

IMPORTANT: When applications are submitted, weigh in wherever possible. Most of the route is planned for “existing” RoW of Dairyland’s 161kV line, but although that line is already there, adding a 765kV would require enlarged RoW through difficult terrain. They can take land by eminent domain or a negotiated settlement. The “need” docket comes first (CN-25-121). When they file application, READ IT! Is applicants’ “need” claim legit? Learn about and comment on “need” in the Certificate of Need docket, raise system alternatives to transmission that could address claimed need. Why challenge need? If Certificate of Need is granted, it’s then on to the routing docket which determines **WHERE** it goes, not **IF**. Do address need issues! CoN, application pending, is CN-25-121 Certificate of Need & 122 - Routing **NOW’S THE TIME!!! Informal open house meetings are over, but comment on their webpage. Tell project proposers what you think, with DETAILS.**

This project will require environmental review. Some typical PUC suggested topics:

- Are there other ways to meet the stated need for the project, for example, a different size project or a different type of facility?
- What potential human and environmental impacts of the proposed project should be considered in the EIS?
- Are there any methods to minimize, mitigate, or avoid potential impacts of the proposed project that should be considered in the EIS?
- Are there any alternative routes or route segments that should be considered in the EIS to address or mitigate potential impacts associated with the proposed project?
- Are there any unique characteristics of the proposed project area that should be considered in the EIS?

Legislative changes mean that there are fewer public participation options. Intervention as a party is an option and should be explained and welcomed!



Prepared and paid for by:

Legalelectric
 Carol Overland, Attorney at Law, MN #254617
 Energy Regulatory Issues—Transmission, Power Plants,
 Nuclear Waste overland@legalelectric.org

www.legalelectric.org

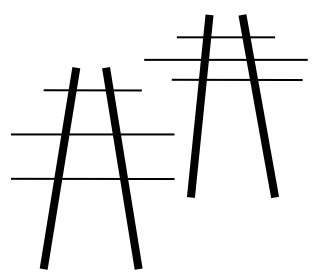

IMPORTANT: When applications are submitted, weigh in wherever possible. Most of the rout is planned for “existing” RoW of Dairyland’s 161kV line, but although that line is already there, adding a 765kV would require enlarged RoW through difficult terrain. They can take land by eminent domain or a negotiated settlement. The “need” docket comes first (CN-25-121). When they file application, READ IT! Is applicants’ “need” claim legit? Learn about and comment on “need” in the Certificate of Need docket, raise system alternatives to transmission that could address claimed need. Why challenge need? If Certificate of Need is granted, it’s then on to the routing docket which determines **WHERE** it goes, not **IF**. Do address need issues! CoN, application pending, is CN-25-121 Certificate of Need & 122 - Routing **NOW’S THE TIME!!! Informal open house meetings are THIS WEEK! Attend and tell project proposers what you think, with DETAILS.**

This project will require environmental review. Some typical PUC suggested topics:

- Are there other ways to meet the stated need for the project, for example, a different size project or a different type of facility?
- What potential human and environmental impacts of the proposed project should be considered in the EIS?
- Are there any methods to minimize, mitigate, or avoid potential impacts of the proposed project that should be considered in the EIS?
- Are there any alternative routes or route segments that should be considered in the EIS to address or mitigate potential impacts associated with the proposed project?
- Are there any unique characteristics of the proposed project area that should be considered in the EIS?

Legislative changes mean that there are fewer public participation options. Intervention as a party is an option and should be explained and welcomed!

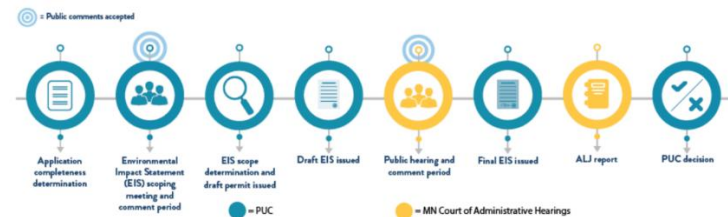

Prepared and paid for by:

Legalelectric
 Carol Overland, Attorney at Law, MN #254617
 Energy Regulatory Issues—Transmission, Power Plants,
 Nuclear Waste overland@legalelectric.org

www.legalelectric.org

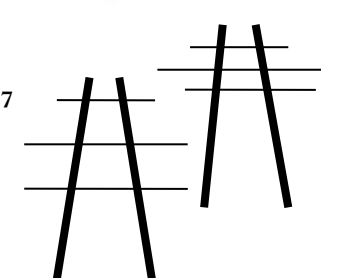

Gopher to Badger Link – Maribell Transmission Line

PUC Certificate of Need Dockets CN-25-121 & 122

NOT YET APPLIED FOR – EARLY STAGE! Website is up and running:

<https://gophertobadgerlink.com> (one of MISO Tranche 2.1 projects)

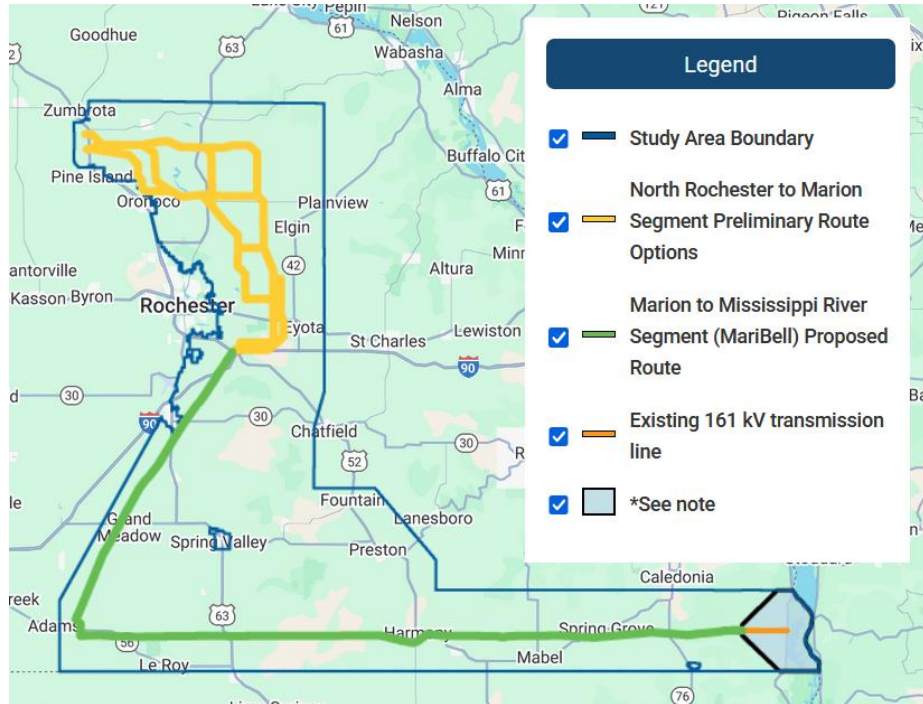

Two dockets are at issue, running in dual tracks:

- “Certificate of Need” docket **CN-25-121 & 122** (may be consolidated). Public Utilities Commission determines if this transmission project is “needed” under statutory criteria, Minn. Stat. §216B.243, Minn. R., BUT. because this was “approved by MISO,” PUC is essentially presuming it’s needed. This presumption can, and should be challenged. However, the PUC did grant many exemptions meaning that there is much information that the applicants will not have to provide in the application .
- Routing docket, nothing filed yet, will determine where route shall go, IF project is deemed “needed.” The routing will proceed under “MAJOR” process. By proposing to site along the existing easement, there is a high probability the 161kV route will be approved, with perhaps minor changes.

MONITOR THE DOCKETS: See “How to eDockets” at Legalectric:

<https://legalectric.org/weblog/26049/>

Gopher to Badger Link – Maribell Transmission Line

PUC Certificate of Need Dockets CN-25-121 & 122

NOT YET APPLIED FOR – EARLY STAGE! Website is up and running:

<https://gophertobadgerlink.com> (one of MISO Tranche 2.1 projects)

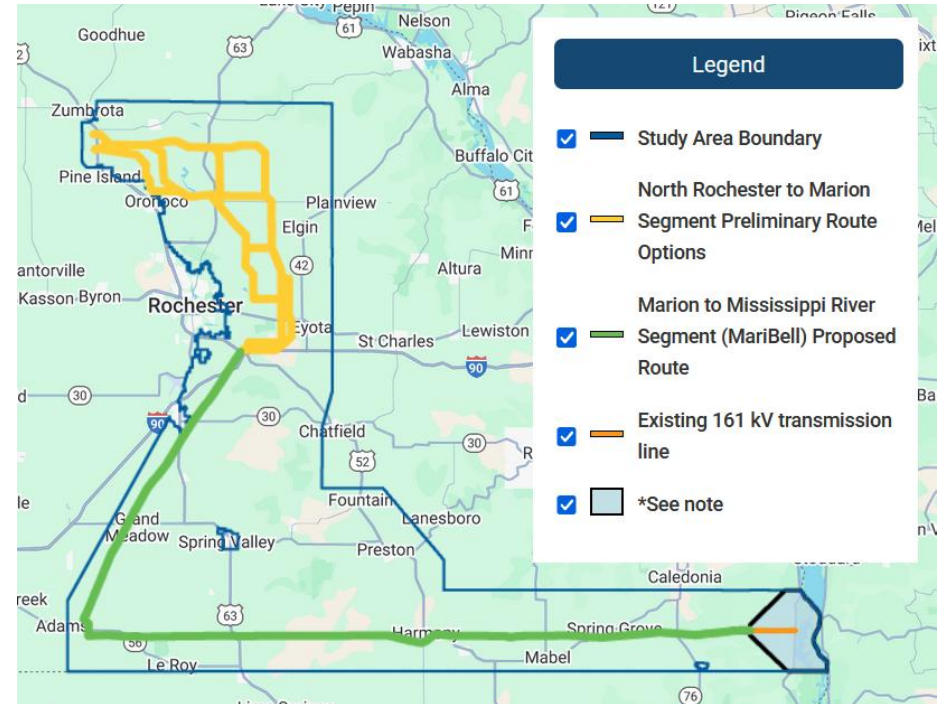

Two dockets are at issue, running in dual tracks:

- “Certificate of Need” docket **CN-25-121 & 122** (may be consolidated). Public Utilities Commission determines if this transmission project is “needed” under statutory criteria, Minn. Stat. §216B.243, Minn. R., BUT. because this was “approved by MISO,” PUC is essentially presuming it’s needed. This presumption can, and should be challenged. However, the PUC did grant many exemptions meaning that there is much information that the applicants will not have to provide in the application .
- Routing docket, nothing filed yet, will determine where route shall go, IF project is deemed “needed.” The routing will proceed under “MAJOR” process. By proposing to site along the existing easement, there is a high probability the 161kV route will be approved, with perhaps minor changes.

MONITOR THE DOCKETS: See “How to eDockets” at Legalectric:

<https://legalectric.org/weblog/26049/>