

* THE SURVEYED CONSTRUCTION CORRIDOR WAS PROVIDED BY OTHERS AND IS BASED ON THE CLEARED ENVIRONMENTAL AND CULTURAL CORRIDORS.
 ** PROVIDED BY OTHERS AND SHOWN FOR REFERENCE ONLY. REFER TO ELECTRICAL CONSTRUCTION PLANS FOR DETAILS.
 *** REDUNDANT SEDIMENT CONTROL SHALL BE IMPLEMENTED WHERE A 50 FT BUFFER ZONE FROM WATERBODIES IS INFEASIBLE. REDUNDANT SEDIMENT CONTROLS SHALL BE IMPLEMENTED AT LEAST 5 FT APART.
 **** DRAINAGE CROSSINGS SHALL CONSIST OF LOW WATER CROSSING OR CULVERT. FOR LOW WATER CROSSING TYPE AND/OR CULVERT SIZING REFER TO SHEET NH-276086-2. DRAINAGE CROSSINGS ALONG CRANE PATH SHALL CONSIST OF CRANE MATS OR TEMPORARY CULVERT. CONTRACTOR TO FIELD FIT TEMPORARY DRAINAGE CROSSING AS NEEDED.

- LEGEND:**
- PROPOSED TURBINE LOCATION
 - T-XX** PROPOSED TURBINE NUMBER
 - ALTERNATE TURBINE LOCATION
 - ALT-XX** ALTERNATE TURBINE NUMBER
 - PROPOSED ACCESS ROAD
 - ALTERNATE ACCESS ROAD
 - PROPOSED CRANE PATH
 - PROPOSED ALTERNATE CRANE PATH
 - SURVEYED CONSTRUCTION CORRIDOR*
 - PROPOSED DISTURBANCE LIMITS
 - PROPOSED COLLECTION LINE**
 - PROPOSED OVERHEAD POWER
 - PROPOSED PERIMETER SEDIMENT CONTROL
 - PROPOSED REDUNDANT SEDIMENT CONTROL***
 - EXISTING 10' CONTOURS
 - EXISTING 2' CONTOURS
 - EXISTING ROAD
 - EXISTING RIGHT-OF-WAY
 - EXISTING PRIVATE DRAIN TILE
 - EXISTING OVERHEAD POWER
 - EXISTING FIBER OPTIC LINE
 - EXISTING WATER LINE
 - EXISTING GAS LINE
 - EXISTING WATERWAY - NHD
 - EXISTING DELINEATED WATERWAY
 - EXISTING PUBLIC DRAIN TILE
 - EXISTING DELINEATED WETLANDS
 - EXISTING GRASSLANDS
 - EXISTING CRP PARCELS
 - PARTICIPATING PARCELS
 - NON-PARTICIPATING PARCELS
 - PARTICIPATING - TRANSMISSION EASEMENT
 - PARTICIPATING - NEIGHBOR AGREEMENT
 - PROPOSED DRAINAGE CROSSING****
 - PROPOSED TEMPORARY DRAINAGE CROSSING****
 - PROPOSED FENCE CROSSING
 - PROPOSED UTILITY CROSSING
 - PROPOSED CULVERT

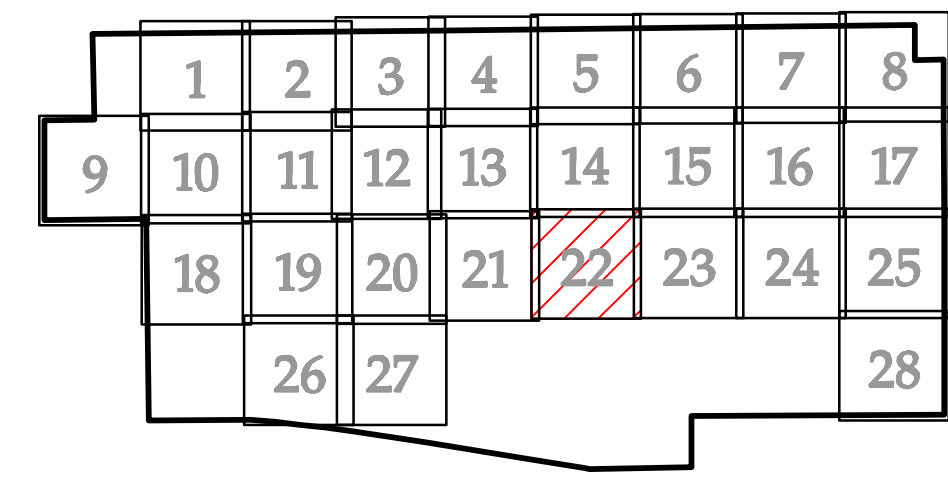

KEY MAP
 (REFERS TO SHEET NH-276086-9-##)

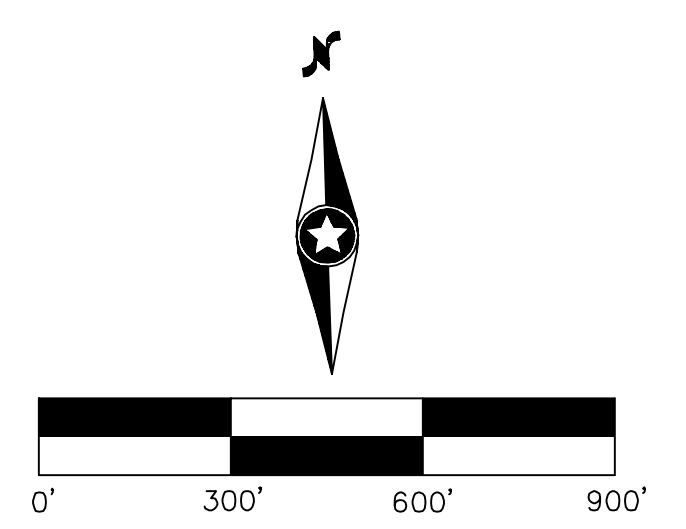

Westwood

Phone (952) 937-5150 12701 Whitewater Dr
 Fax (952) 937-8822 Minnetonka, MN 55343
 Toll Free (888) 937-5150 westwoodps.com
 Westwood Professional Services, Inc.

NO	REVISION	ZONE	DATE	BY	CHK	ENG	NO	REVISION	ZONE	DATE	BY	CHK	ENG
A	90% CIVIL PLANS L083		04/17/20	TDD	DJN	DJN							
0	IFC CIVIL PLANS L083		05/04/20	TDD	DJN	DJN							

DWG NO.	MANUFACTURER	DESCRIPTION

REFERENCE DRAWINGS			
DWG NO.	MANUFACTURER	DESCRIPTION	

XcelEnergy®
 NORTHERN STATES POWER COMPANY
FREEBORN WIND FARM
 Freeborn County, MN

DWN: TDD	DATE:	CHK:	DATE:
ENG: DJN	DATE:	CHK:	DATE:
PM: DJN	DATE:	PROJ. NO: 22586	
APVD:	DATE:	SCALE: 1 = 300'-0"	

THIS MAP/DOCUMENT IS A TOOL TO ASSIST EMPLOYEES IN THE PERFORMANCE OF THEIR JOBS. YOUR PERSONAL SAFETY IS PROVIDED FOR BY USING SAFETY PRACTICES, PROCEDURES, AND EQUIPMENT AS DESCRIBED IN THE SAFETY TRAINING PROGRAMS AND MANUALS.

ENERGY SUPPLY
 ENGINEERING & CONSTRUCTION

UNIT 0
 CIVIL ACCESS ROADS

SITE PLAN T-158 T-159

NH-276086-9-22

REV 0

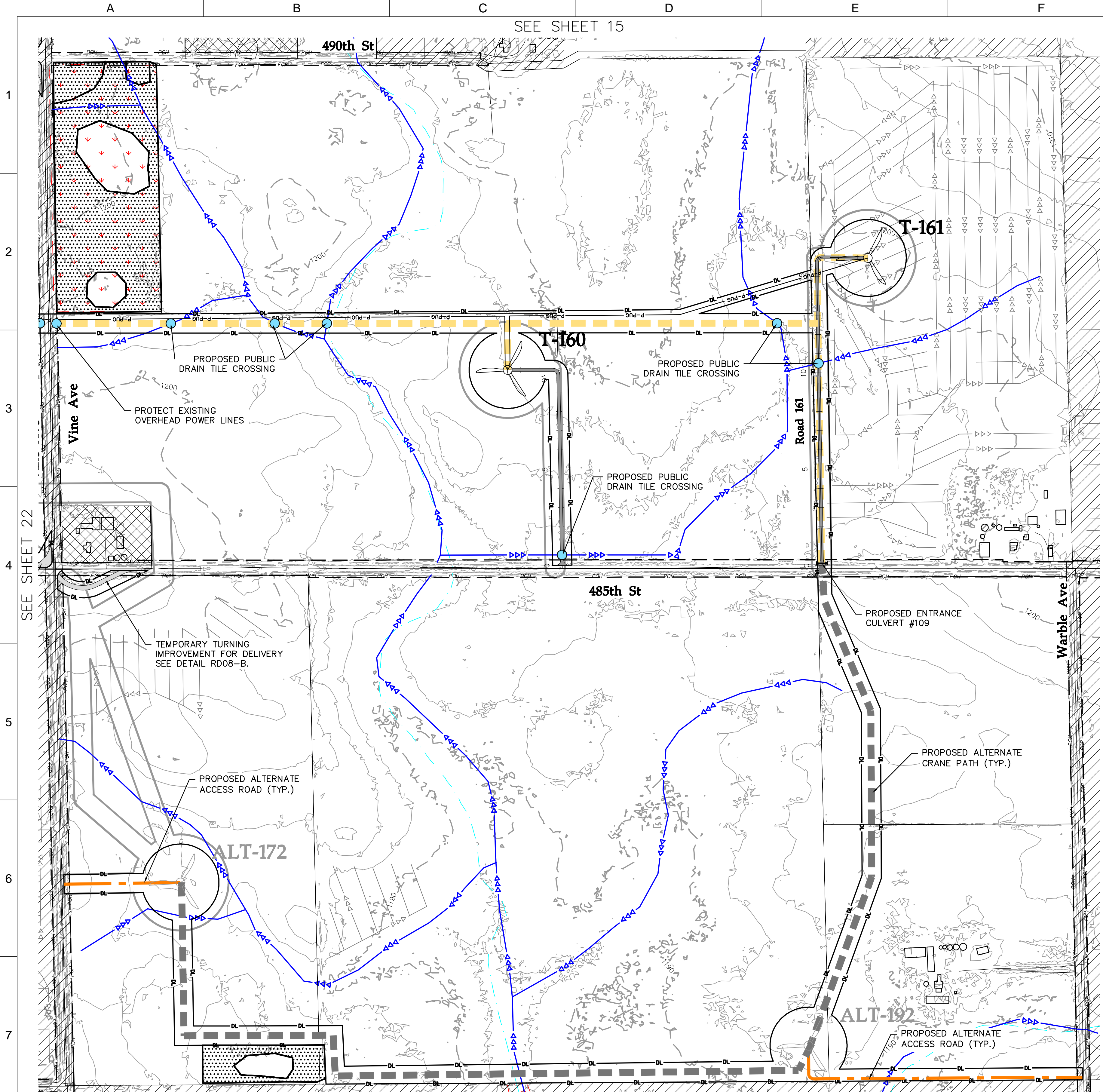

* THE SURVEYED CONSTRUCTION CORRIDOR WAS PROVIDED BY OTHERS AND IS BASED ON THE CLEARED ENVIRONMENTAL AND CULTURAL CORRIDORS.
 ** PROVIDED BY OTHERS AND SHOWN FOR REFERENCE ONLY. REFER TO ELECTRICAL CONSTRUCTION PLANS FOR DETAILS.
 *** REDUNDANT SEDIMENT CONTROL SHALL BE IMPLEMENTED WHERE A 50 FT BUFFER ZONE FROM WATERBODIES IS INFEASIBLE. REDUNDANT SEDIMENT CONTROLS SHALL BE IMPLEMENTED AT LEAST 5 FT APART.
 **** DRAINAGE CROSSINGS SHALL CONSIST OF LOW WATER CROSSING TYPE AND/OR CULVERT SIZING REFER TO SHEET NH-276086-2. DRAINAGE CROSSINGS ALONG CRANE PATH SHALL CONSIST OF CRANE MATS OR TEMPORARY CULVERT. CONTRACTOR TO FIELD FIT TEMPORARY DRAINAGE CROSSING AS NEEDED.

- LEGEND:**
- PROPOSED TURBINE LOCATION
 - T-XX** PROPOSED TURBINE NUMBER
 - ALTERNATE TURBINE LOCATION
 - ALT-XX** ALTERNATE TURBINE NUMBER
 - PROPOSED ACCESS ROAD
 - ALTERNATE ACCESS ROAD
 - PROPOSED CRANE PATH
 - PROPOSED ALTERNATE CRANE PATH
 - SURVEYED CONSTRUCTION CORRIDOR*
 - PROPOSED DISTURBANCE LIMITS
 - PROPOSED COLLECTION LINE**
 - PROPOSED OVERHEAD POWER
 - PROPOSED PERIMETER SEDIMENT CONTROL
 - PROPOSED REDUNDANT SEDIMENT CONTROL***
 - EXISTING 10' CONTOURS
 - EXISTING 2' CONTOURS
 - EXISTING ROAD
 - EXISTING RIGHT-OF-WAY
 - EXISTING PRIVATE DRAIN TILE
 - EXISTING OVERHEAD POWER
 - EXISTING FIBER OPTIC LINE
 - EXISTING WATER LINE
 - EXISTING GAS LINE
 - EXISTING WATERWAY - NHD
 - EXISTING DELINEATED WATERWAY
 - EXISTING PUBLIC DRAIN TILE
 - EXISTING DELINEATED WETLANDS
 - EXISTING GRASSLANDS
 - EXISTING CRP PARCELS
 - PARTICIPATING PARCELS
 - NON-PARTICIPATING PARCELS
 - PARTICIPATING - TRANSMISSION EASEMENT
 - PARTICIPATING - NEIGHBOR AGREEMENT
 - PROPOSED DRAINAGE CROSSING****
 - PROPOSED TEMPORARY DRAINAGE CROSSING****
 - PROPOSED FENCE CROSSING
 - PROPOSED UTILITY CROSSING
 - PROPOSED CULVERT

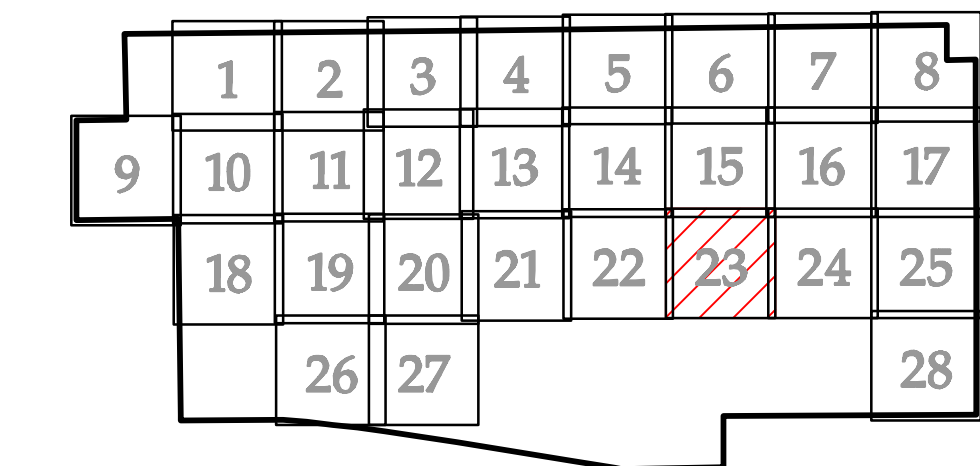

KEY MAP
 (REFERS TO SHEET NH-276086-9-##)

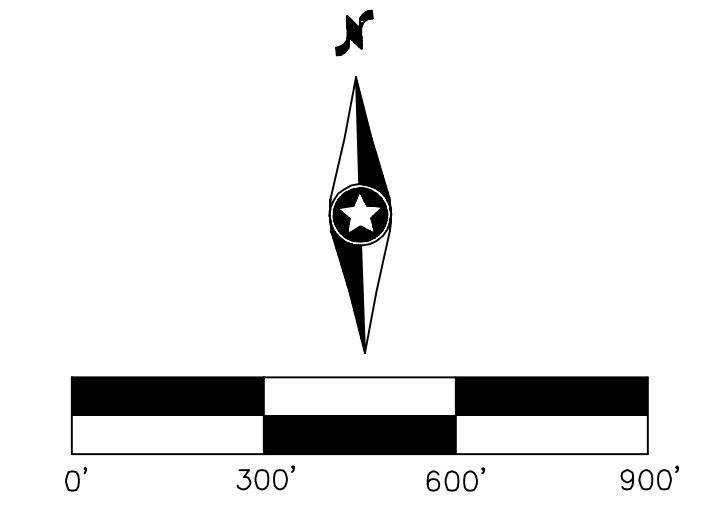

Westwood

Phone (952) 937-5150 12701 Whitewater Dr
 Fax (952) 937-8822 Minnetonka, MN 55343
 Toll Free (888) 937-5150 westwoodps.com
 Westwood Professional Services, Inc.

NO	REVISION	ZONE	DATE	BY	CHK	ENG	NO	REVISION	ZONE	DATE	BY	CHK	ENG
A	90% CIVIL PLANS L083		04/17/20	TDD	DJN	DJN							
0	IFC CIVIL PLANS L083		05/04/20	TDD	DJN	DJN							

DWG NO.	MANUFACTURER	DESCRIPTION

REFERENCE DRAWINGS			
DWG NO.	MANUFACTURER	DESCRIPTION	

XcelEnergy
 NORTHERN STATES POWER COMPANY
FREEBORN WIND FARM
 Freeborn County, MN

DWN: TDD	DATE:	CHK:	DATE:
ENG: DJN	DATE:	CHK:	DATE:
PM: DJN	DATE:	PROJ. NO: 22586	
APVD:	DATE:	SCALE: 1 = 300'-0"	

THIS MAP/DOCUMENT IS A TOOL TO ASSIST EMPLOYEES IN THE PERFORMANCE OF THEIR JOBS. YOUR PERSONAL SAFETY IS PROVIDED FOR BY USING SAFETY PRACTICES, PROCEDURES, AND EQUIPMENT AS DESCRIBED IN THE SAFETY TRAINING PROGRAMS AND MANUALS.

ENERGY SUPPLY
 ENGINEERING & CONSTRUCTION

UNIT 0
 CIVIL ACCESS ROADS

SITE PLAN T-160 T-161 ALT-172 ALT-192

NH-276086-9-23

REV 0

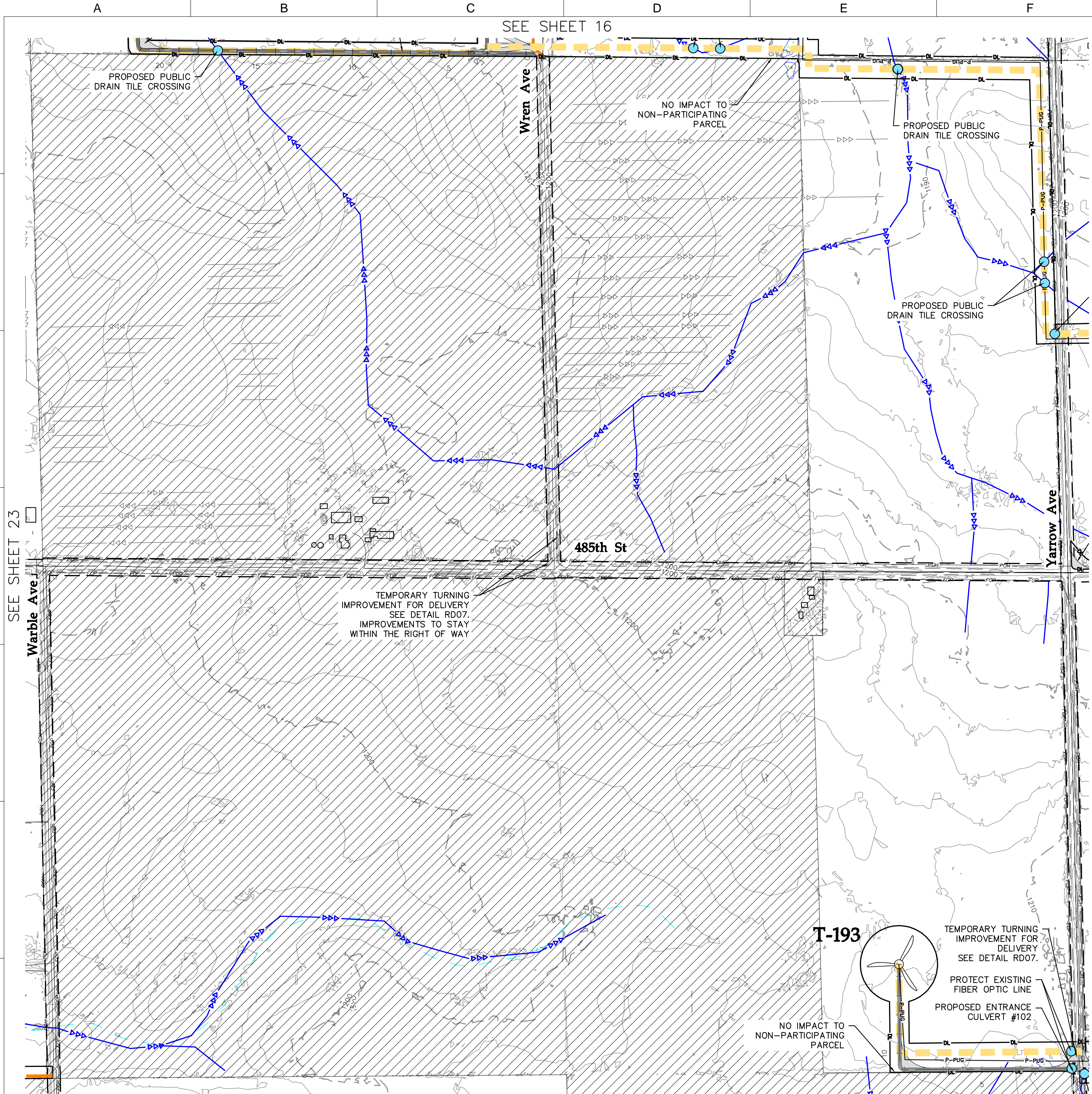

* THE SURVEYED CONSTRUCTION CORRIDOR WAS PROVIDED BY OTHERS AND IS BASED ON THE CLEARED ENVIRONMENTAL AND CULTURAL CORRIDORS.
 ** PROVIDED BY OTHERS AND SHOWN FOR REFERENCE ONLY. REFER TO ELECTRICAL CONSTRUCTION PLANS FOR DETAILS.
 *** REDUNDANT SEDIMENT CONTROL SHALL BE IMPLEMENTED WHERE A 50 FT BUFFER ZONE FROM WATERBODIES IS INFEASIBLE. REDUNDANT SEDIMENT CONTROLS SHALL BE IMPLEMENTED AT LEAST 5 FT APART.
 **** DRAINAGE CROSSINGS SHALL CONSIST OF LOW WATER CROSSING OR CULVERT. FOR LOW WATER CROSSING TYPE AND/OR CULVERT SIZING REFER TO SHEET NH-276086-2. DRAINAGE CROSSINGS ALONG CRANE PATH SHALL CONSIST OF CRANE MATS OR TEMPORARY CULVERT. CONTRACTOR TO FIELD FIT TEMPORARY DRAINAGE CROSSING AS NEEDED.

- LEGEND:**
- PROPOSED TURBINE LOCATION
 - T-XX** PROPOSED TURBINE NUMBER
 - ALTERNATE TURBINE LOCATION
 - ALT-XX** ALTERNATE TURBINE NUMBER
 - PROPOSED ACCESS ROAD
 - ALTERNATE ACCESS ROAD
 - PROPOSED CRANE PATH
 - PROPOSED ALTERNATE CRANE PATH
 - SURVEYED CONSTRUCTION CORRIDOR*
 - PROPOSED DISTURBANCE LIMITS
 - PROPOSED COLLECTION LINE**
 - PROPOSED OVERHEAD POWER
 - PROPOSED PERIMETER SEDIMENT CONTROL
 - PROPOSED REDUNDANT SEDIMENT CONTROL***
 - EXISTING 10' CONTOURS
 - EXISTING 2' CONTOURS
 - EXISTING ROAD
 - EXISTING RIGHT-OF-WAY
 - EXISTING PRIVATE DRAIN TILE
 - EXISTING OVERHEAD POWER
 - EXISTING FIBER OPTIC LINE
 - EXISTING WATER LINE
 - EXISTING GAS LINE
 - EXISTING WATERWAY - NHD
 - EXISTING DELINEATED WATERWAY
 - EXISTING PUBLIC DRAIN TILE
 - EXISTING DELINEATED WETLANDS
 - EXISTING GRASSLANDS
 - EXISTING CRP PARCELS
 - PARTICIPATING PARCELS
 - NON-PARTICIPATING PARCELS
 - PARTICIPATING - TRANSMISSION EASEMENT
 - PARTICIPATING - NEIGHBOR AGREEMENT
 - PROPOSED DRAINAGE CROSSING****
 - PROPOSED TEMPORARY DRAINAGE CROSSING****
 - PROPOSED FENCE CROSSING
 - PROPOSED UTILITY CROSSING
 - PROPOSED CULVERT

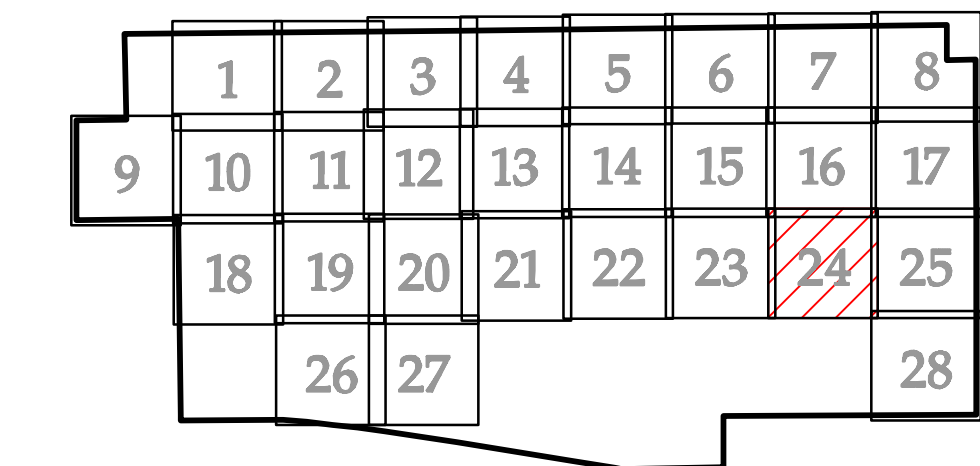

KEY MAP
(REFERS TO SHEET NH-276086-9-##)

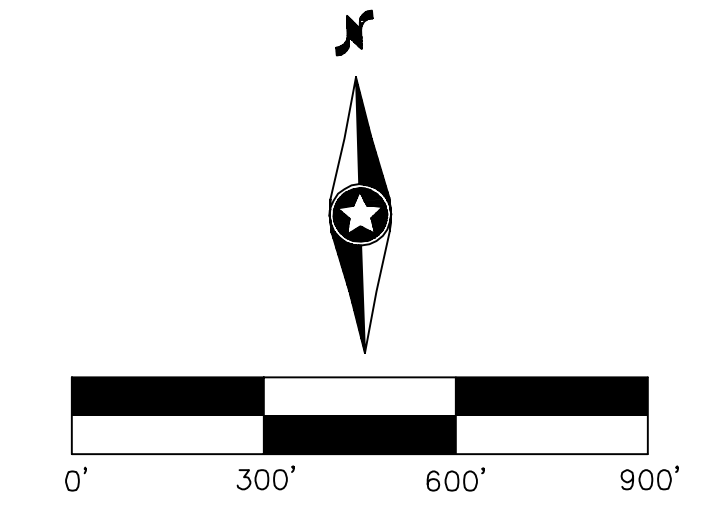

Westwood

Phone (952) 937-5150 12701 Whitewater Dr
 Fax (952) 937-8822 Minnetonka, MN 55343
 Toll Free (888) 937-5150 westwoodps.com
 Westwood Professional Services, Inc.

NO	REVISION	ZONE	DATE	BY	CHK	ENG	NO	REVISION	ZONE	DATE	BY	CHK	ENG
A	90% CIVIL PLANS L083		04/17/20	TDD	DJN	DJN							
0	IFC CIVIL PLANS L083		05/04/20	TDD	DJN	DJN							

DWG NO.	MANUFACTURER	DESCRIPTION

NORTHERN STATES POWER COMPANY			
FREEBORN WIND FARM			
Freeborn County, MN			
DWN: TDD	DATE:	CHK:	DATE:
ENG: DJN	DATE:	CHK:	DATE:
PM: DJN	DATE:	PROJ. NO: 22586	
APVD:	DATE:	SCALE: 1 = 300'-0"	

THIS MAP/DOCUMENT IS A TOOL TO ASSIST EMPLOYEES IN THE PERFORMANCE OF THEIR JOBS. YOUR PERSONAL SAFETY IS PROVIDED FOR BY USING SAFETY PRACTICES, PROCEDURES, AND EQUIPMENT AS DESCRIBED IN THE SAFETY TRAINING PROGRAMS AND MANUALS.

UNIT 0 CIVIL ACCESS ROADS		SITE PLAN T-193	NH-276086-9-24	REV 0
ENERGY SUPPLY ENGINEERING & CONSTRUCTION				

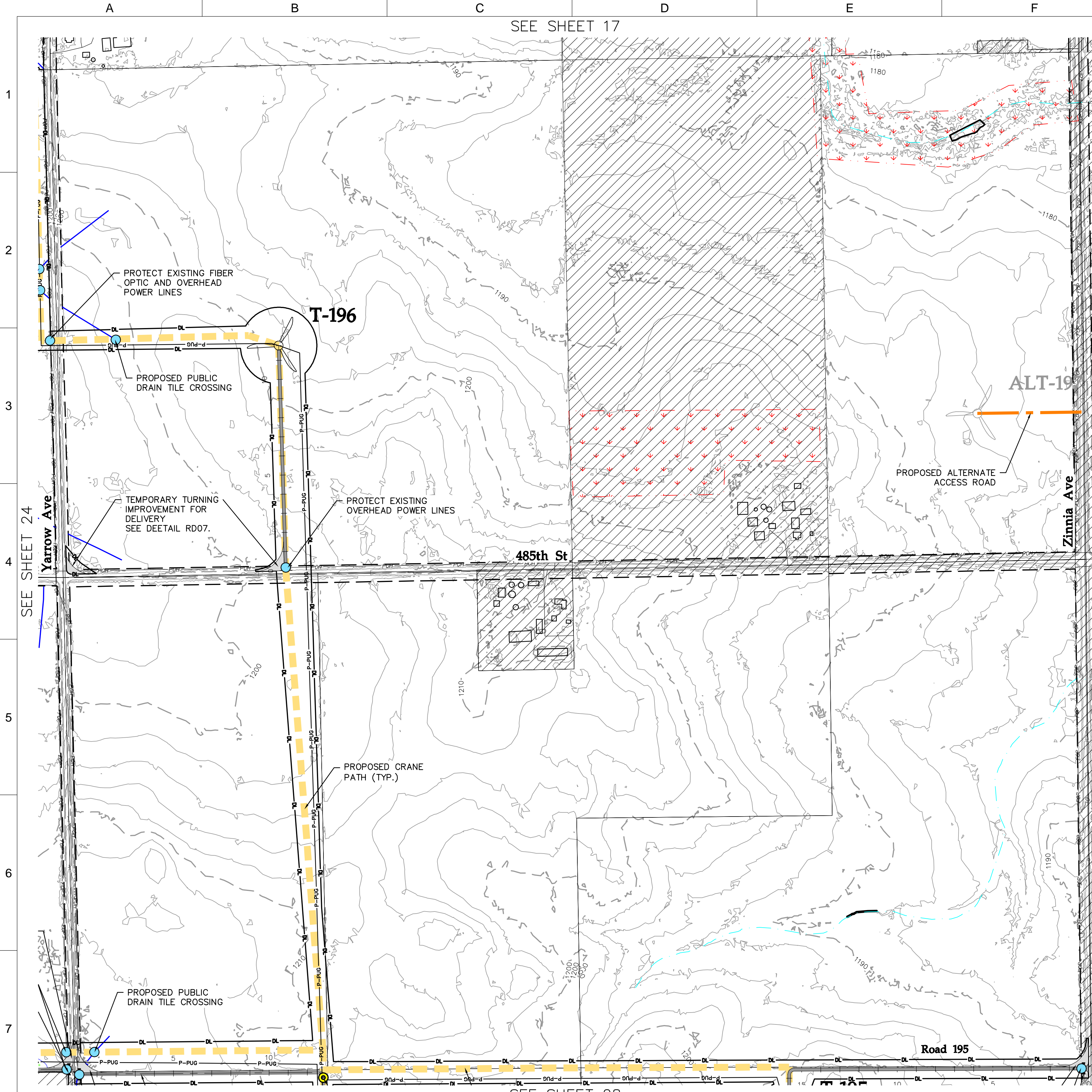

- * THE SURVEYED CONSTRUCTION CORRIDOR WAS PROVIDED BY OTHERS AND IS BASED ON THE CLEARED ENVIRONMENTAL AND CULTURAL CORRIDORS.
- ** PROVIDED BY OTHERS AND SHOWN FOR REFERENCE ONLY. REFER TO ELECTRICAL CONSTRUCTION PLANS FOR DETAILS.
- *** REDUNDANT SEDIMENT CONTROL SHALL BE IMPLEMENTED WHERE A 50 FT BUFFER ZONE FROM WATERBODIES IS INFEASIBLE. REDUNDANT SEDIMENT CONTROLS SHALL BE IMPLEMENTED AT LEAST 5 FT APART.
- **** DRAINAGE CROSSINGS SHALL CONSIST OF LOW WATER CROSSING OR CULVERT. FOR LOW WATER CROSSING TYPE AND/OR CULVERT SIZING REFER TO SHEET NH-276086-2. DRAINAGE CROSSINGS ALONG CRANE PATH SHALL CONSIST OF CRANE MATS OR TEMPORARY CULVERT. CONTRACTOR TO FIELD FIT TEMPORARY DRAINAGE CROSSING AS NEEDED.

LEGEND:

- PROPOSED TURBINE LOCATION
- T-XX** PROPOSED TURBINE NUMBER
- ALTERNATE TURBINE LOCATION
- ALT-XX** ALTERNATE TURBINE NUMBER
- PROPOSED ACCESS ROAD
- ALTERNATE ACCESS ROAD
- PROPOSED CRANE PATH
- PROPOSED ALTERNATE CRANE PATH
- SURVEYED CONSTRUCTION CORRIDOR*
- PROPOSED DISTURBANCE LIMITS
- PROPOSED COLLECTION LINE**
- PROPOSED OVERHEAD POWER
- PROPOSED PERIMETER SEDIMENT CONTROL
- PROPOSED REDUNDANT SEDIMENT CONTROL***
- EXISTING 10' CONTOURS
- EXISTING 2' CONTOURS
- EXISTING ROAD
- EXISTING RIGHT-OF-WAY
- EXISTING PRIVATE DRAIN TILE
- EXISTING OVERHEAD POWER
- EXISTING FIBER OPTIC LINE
- EXISTING WATER LINE
- EXISTING GAS LINE
- EXISTING WATERWAY - NHD
- EXISTING DELINEATED WATERWAY
- EXISTING PUBLIC DRAIN TILE
- EXISTING DELINEATED WETLANDS
- EXISTING GRASSLANDS
- EXISTING CRP PARCELS
- PARTICIPATING PARCELS
- NON-PARTICIPATING PARCELS
- PARTICIPATING - TRANSMISSION EASEMENT
- PARTICIPATING - NEIGHBOR AGREEMENT
- PROPOSED DRAINAGE CROSSING****
- PROPOSED TEMPORARY DRAINAGE CROSSING****
- PROPOSED FENCE CROSSING
- PROPOSED UTILITY CROSSING
- PROPOSED CULVERT

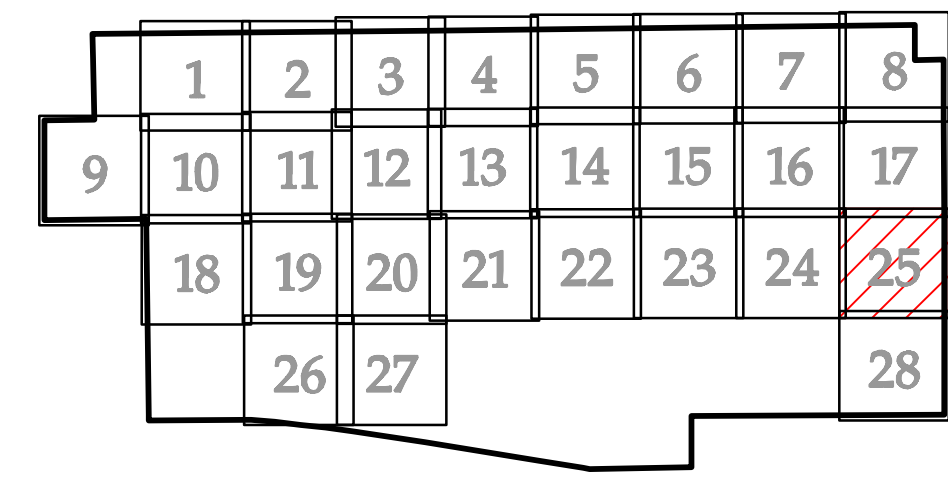

KEY MAP
(REFERS TO SHEET NH-276086-9-##)

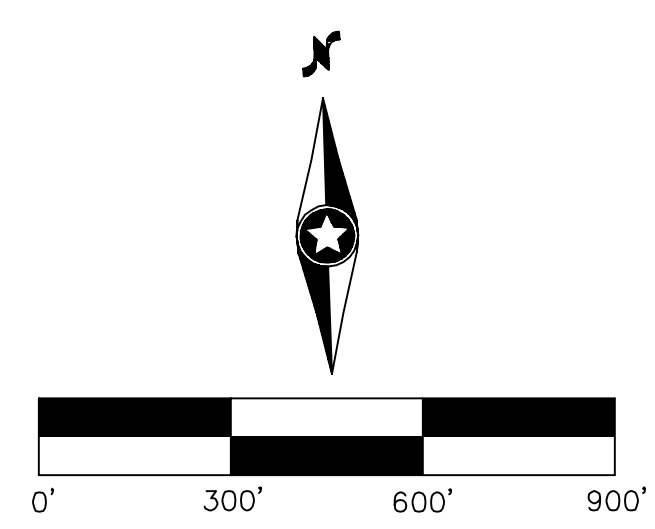

Westwood

Phone (952) 937-5150 12701 Whitewater Dr
 Fax (952) 937-8822 Minnetonka, MN 55343
 Toll Free (888) 937-5150 westwoodps.com
 Westwood Professional Services, Inc.

NO	REVISION	ZONE	DATE	BY	CHK	ENG	NO
A	90% CIVIL PLANS L083		04/17/20	TDD	DJN	DJN	
0	IFC CIVIL PLANS L083		05/04/20	TDD	DJN	DJN	

REVISION	ZONE	DATE	BY	CHK	ENG

REFERENCE DRAWINGS		
DWG NO.	MANUFACTURER	DESCRIPTION

XcelEnergy
 NORTHERN STATES POWER COMPANY
FREEBORN WIND FARM
 Freeborn County, MN

DWN: TDD	DATE:	CHK:	DATE:
ENG: DJN	DATE:	CHK:	DATE:
PM: DJN	DATE:	PROJ. NO: 22586	
APVD:	DATE:	SCALE: 1 = 300'-0"	

THIS MAP/DOCUMENT IS A TOOL TO ASSIST EMPLOYEES IN THE PERFORMANCE OF THEIR JOBS. YOUR PERSONAL SAFETY IS PROVIDED FOR BY USING SAFETY PRACTICES, PROCEDURES, AND EQUIPMENT AS DESCRIBED IN THE SAFETY TRAINING PROGRAMS AND MANUALS.

ENERGY SUPPLY
 ENGINEERING & CONSTRUCTION

UNIT 0
 CIVIL ACCESS ROADS

SITE PLAN T-196 - T-197

NH-276086-9-25

REV 0

SEE SHEET 19

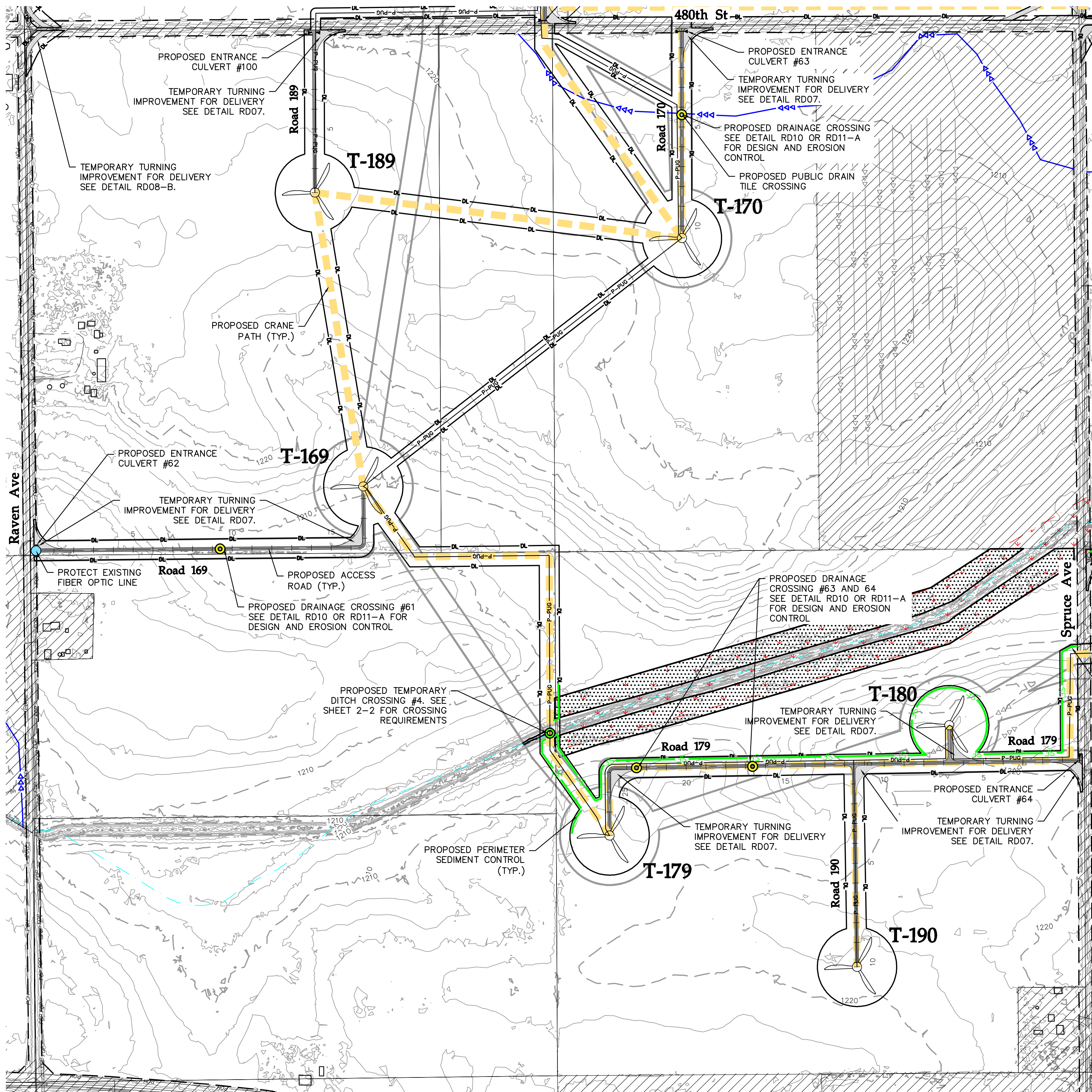

* THE SURVEYED CONSTRUCTION CORRIDOR WAS PROVIDED BY OTHERS AND IS BASED ON THE CLEARED ENVIRONMENTAL AND CULTURAL CORRIDORS.
 ** PROVIDED BY OTHERS AND SHOWN FOR REFERENCE ONLY. REFER TO ELECTRICAL CONSTRUCTION PLANS FOR DETAILS.
 *** REDUNDANT SEDIMENT CONTROL SHALL BE IMPLEMENTED WHERE A 50 FT BUFFER ZONE FROM WATERBODIES IS INFEASIBLE. REDUNDANT SEDIMENT CONTROLS SHALL BE IMPLEMENTED AT LEAST 5 FT APART.
 **** DRAINAGE CROSSINGS SHALL CONSIST OF LOW WATER CROSSING OR CULVERT. FOR LOW WATER CROSSING TYPE AND/OR CULVERT SIZING REFER TO SHEET NH-276086-2. DRAINAGE CROSSINGS ALONG CRANE PATH SHALL CONSIST OF CRANE MATS OR TEMPORARY CULVERT. CONTRACTOR TO FIELD FIT TEMPORARY DRAINAGE CROSSING AS NEEDED.

- LEGEND:**
- PROPOSED TURBINE LOCATION
 - T-XX** PROPOSED TURBINE NUMBER
 - ALTERNATE TURBINE LOCATION
 - ALT-XX** ALTERNATE TURBINE NUMBER
 - PROPOSED ACCESS ROAD
 - ALTERNATE ACCESS ROAD
 - PROPOSED CRANE PATH
 - PROPOSED ALTERNATE CRANE PATH
 - SURVEYED CONSTRUCTION CORRIDOR*
 - PROPOSED DISTURBANCE LIMITS
 - PROPOSED COLLECTION LINE**
 - PROPOSED OVERHEAD POWER
 - PROPOSED PERIMETER SEDIMENT CONTROL
 - PROPOSED REDUNDANT SEDIMENT CONTROL***
 - EXISTING 10' CONTOURS
 - EXISTING 2' CONTOURS
 - EXISTING ROAD
 - EXISTING RIGHT-OF-WAY
 - EXISTING PRIVATE DRAIN TILE
 - EXISTING OVERHEAD POWER
 - EXISTING FIBER OPTIC LINE
 - EXISTING WATER LINE
 - EXISTING GAS LINE
 - EXISTING WATERWAY - NHD
 - EXISTING DELINEATED WATERWAY
 - EXISTING PUBLIC DRAIN TILE
 - EXISTING DELINEATED WETLANDS
 - EXISTING GRASSLANDS
 - EXISTING CRP PARCELS
 - PARTICIPATING PARCELS
 - NON-PARTICIPATING PARCELS
 - PARTICIPATING - TRANSMISSION EASEMENT
 - PARTICIPATING - NEIGHBOR AGREEMENT
 - PROPOSED DRAINAGE CROSSING****
 - PROPOSED TEMPORARY DRAINAGE CROSSING****
 - PROPOSED FENCE CROSSING
 - PROPOSED UTILITY CROSSING
 - PROPOSED CULVERT

SEE SHEET 27

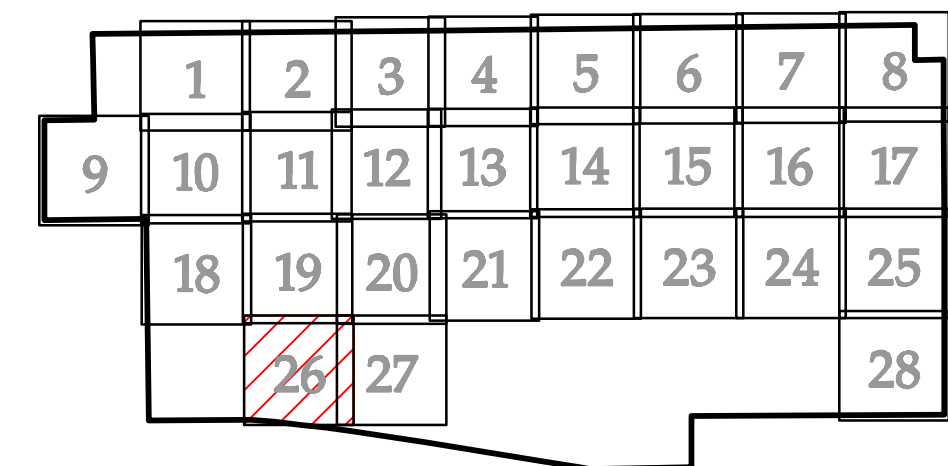

KEY MAP
(REFERS TO SHEET NH-276086-9-##)

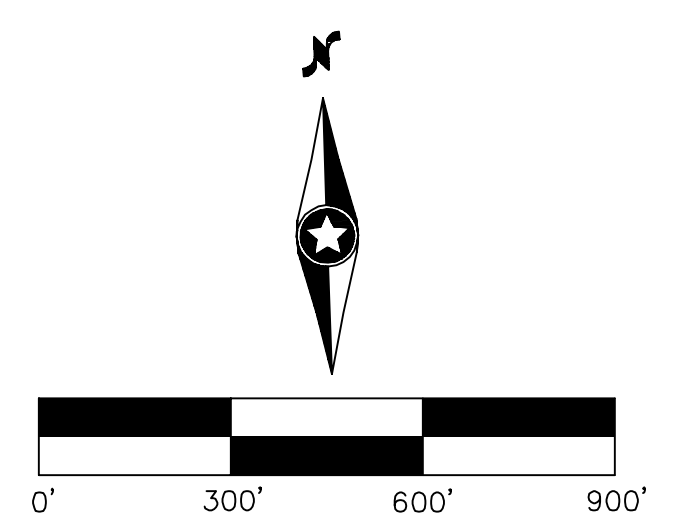

Westwood

Phone (952) 937-5150 12701 Whitewater Dr
 Fax (952) 937-8822 Minnetonka, MN 55343
 Toll Free (888) 937-5150 westwoodps.com
 Westwood Professional Services, Inc.

NO	REVISION	ZONE	DATE	BY	CHK	ENG	NO	REVISION	ZONE	DATE	BY	CHK	ENG
A	90% CIVIL PLANS L083		04/17/20	TDD	DJN	DJN							
0	IFC CIVIL PLANS L083		05/04/20	TDD	DJN	DJN							

DWG NO.	MANUFACTURER	DESCRIPTION

REFERENCE DRAWINGS			
DWG NO.	MANUFACTURER	DESCRIPTION	

XcelEnergy
 NORTHERN STATES POWER COMPANY
FREEBORN WIND FARM
 Freeborn County, MN

DWN: TDD	DATE:	CHK:	DATE:
ENG: DJN	DATE:	CHK:	DATE:
PM: DJN	DATE:	PROJ. NO: 22586	
APVD:	DATE:	SCALE: 1 = 300'-0"	

THIS MAP/DOCUMENT IS A TOOL TO ASSIST EMPLOYEES IN THE PERFORMANCE OF THEIR JOBS. YOUR PERSONAL SAFETY IS PROVIDED FOR BY USING SAFETY PRACTICES, PROCEDURES, AND EQUIPMENT AS DESCRIBED IN THE SAFETY TRAINING PROGRAMS AND MANUALS.

ENERGY SUPPLY
 ENGINEERING & CONSTRUCTION

UNIT 0
 CIVIL ACCESS ROADS

SITE PLAN T-169 T-170 T-179 T-180
 T-189 T-190

NH-276086-9-26

REV 0

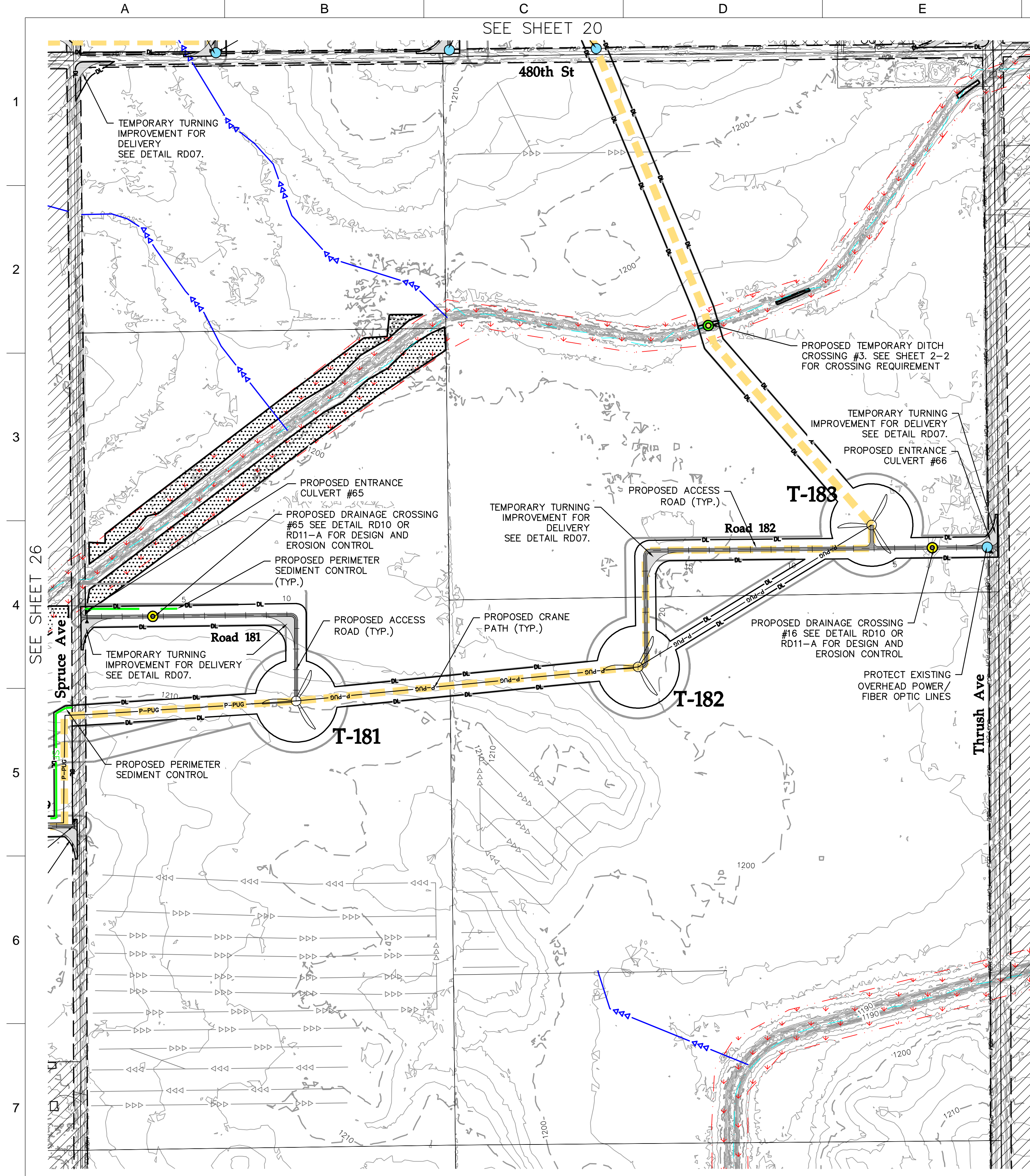

* THE SURVEYED CONSTRUCTION CORRIDOR WAS PROVIDED BY OTHERS AND IS BASED ON THE CLEARED ENVIRONMENTAL AND CULTURAL CORRIDORS.
 ** PROVIDED BY OTHERS AND SHOWN FOR REFERENCE ONLY. REFER TO ELECTRICAL CONSTRUCTION PLANS FOR DETAILS.
 *** REDUNDANT SEDIMENT CONTROL SHALL BE IMPLEMENTED WHERE A 50 FT BUFFER ZONE FROM WATERBODIES IS INFEASIBLE. REDUNDANT SEDIMENT CONTROLS SHALL BE IMPLEMENTED AT LEAST 5 FT APART.
 **** DRAINAGE CROSSINGS SHALL CONSIST OF LOW WATER CROSSING OR CULVERT. FOR LOW WATER CROSSING TYPE AND/OR CULVERT SIZING REFER TO SHEET NH-276086-2. DRAINAGE CROSSINGS ALONG CRANE PATH SHALL CONSIST OF CRANE MATS OR TEMPORARY CULVERT. CONTRACTOR TO FIELD FIT TEMPORARY DRAINAGE CROSSING AS NEEDED.

- LEGEND:**
- PROPOSED TURBINE LOCATION
 - T-XX** PROPOSED TURBINE NUMBER
 - ALTERNATE TURBINE LOCATION
 - ALT-XX** ALTERNATE TURBINE NUMBER
 - PROPOSED ACCESS ROAD
 - ALTERNATE ACCESS ROAD
 - PROPOSED CRANE PATH
 - PROPOSED ALTERNATE CRANE PATH
 - SURVEYED CONSTRUCTION CORRIDOR*
 - PROPOSED DISTURBANCE LIMITS
 - PROPOSED COLLECTION LINE**
 - PROPOSED OVERHEAD POWER
 - PROPOSED PERIMETER SEDIMENT CONTROL
 - PROPOSED REDUNDANT SEDIMENT CONTROL***
 - EXISTING 10' CONTOURS
 - EXISTING 2' CONTOURS
 - EXISTING ROAD
 - EXISTING RIGHT-OF-WAY
 - EXISTING PRIVATE DRAIN TILE
 - EXISTING OVERHEAD POWER
 - EXISTING FIBER OPTIC LINE
 - EXISTING WATER LINE
 - EXISTING GAS LINE
 - EXISTING WATERWAY - NHD
 - EXISTING DELINEATED WATERWAY
 - EXISTING PUBLIC DRAIN TILE
 - EXISTING DELINEATED WETLANDS
 - EXISTING GRASSLANDS
 - EXISTING CRP PARCELS
 - PARTICIPATING PARCELS
 - NON-PARTICIPATING PARCELS
 - PARTICIPATING - TRANSMISSION EASEMENT
 - PARTICIPATING - NEIGHBOR AGREEMENT
 - PROPOSED DRAINAGE CROSSING****
 - PROPOSED TEMPORARY DRAINAGE CROSSING****
 - PROPOSED FENCE CROSSING
 - PROPOSED UTILITY CROSSING
 - PROPOSED CULVERT

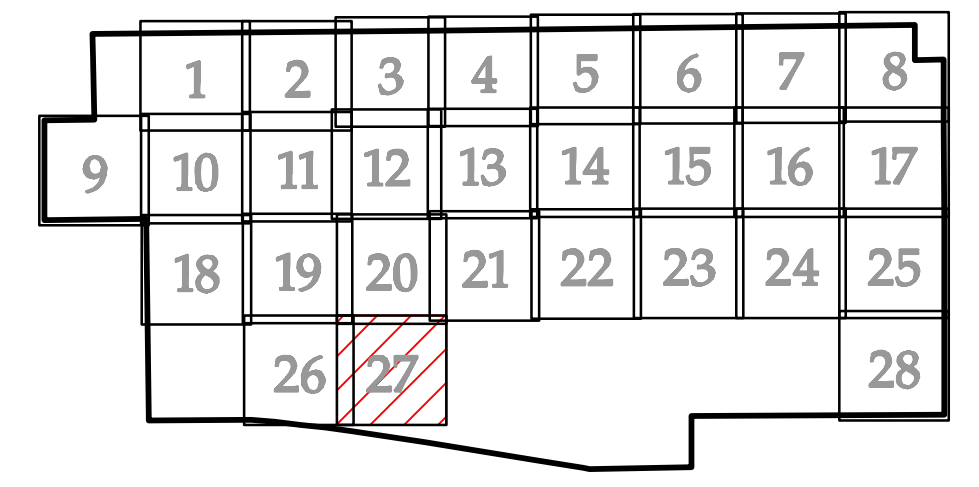

KEY MAP
 (REFERS TO SHEET NH-276086-9-##)

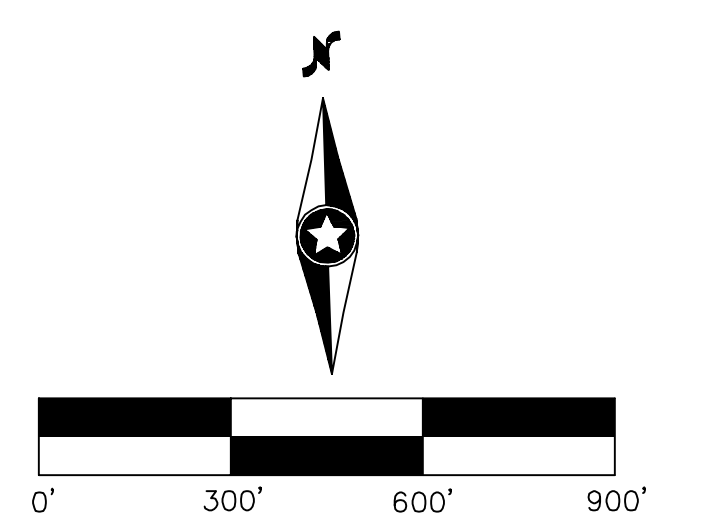

Westwood
 Phone (952) 937-5150 12701 Whitewater Dr
 Fax (952) 937-8822 Minnetonka, MN 55343
 Toll Free (888) 937-5150 westwoodps.com
 Westwood Professional Services, Inc.

NO	REVISION	ZONE	DATE	BY	CHK	ENG	NO	REVISION	ZONE	DATE	BY	CHK	ENG
A	90% CIVIL PLANS L083		04/17/20	TDD	DJN	DJN							
0	IFC CIVIL PLANS L083		05/04/20	TDD	DJN	DJN							

DWG NO.	MANUFACTURER	DESCRIPTION

REFERENCE DRAWINGS			
DWG NO.	MANUFACTURER	DESCRIPTION	

XcelEnergy®
 NORTHERN STATES POWER COMPANY
FREEBORN WIND FARM
 Freeborn County, MN

DWN: TDD	DATE:	CHK:	DATE:
ENG: DJN	DATE:	CHK:	DATE:
PM: DJN	DATE:	PROJ. NO: 22586	
APVD:	DATE:	SCALE: 1 = 300'-0"	

THIS MAP/DOCUMENT IS A TOOL TO ASSIST EMPLOYEES IN THE PERFORMANCE OF THEIR JOBS. YOUR PERSONAL SAFETY IS PROVIDED FOR BY USING SAFETY PRACTICES, PROCEDURES, AND EQUIPMENT AS DESCRIBED IN THE SAFETY TRAINING PROGRAMS AND MANUALS.

ENERGY SUPPLY
 ENGINEERING & CONSTRUCTION

UNIT 0
 CIVIL ACCESS ROADS

SITE PLAN T-181 - T-183

NH-276086-9-27

REV 0

SEE SHEET 25

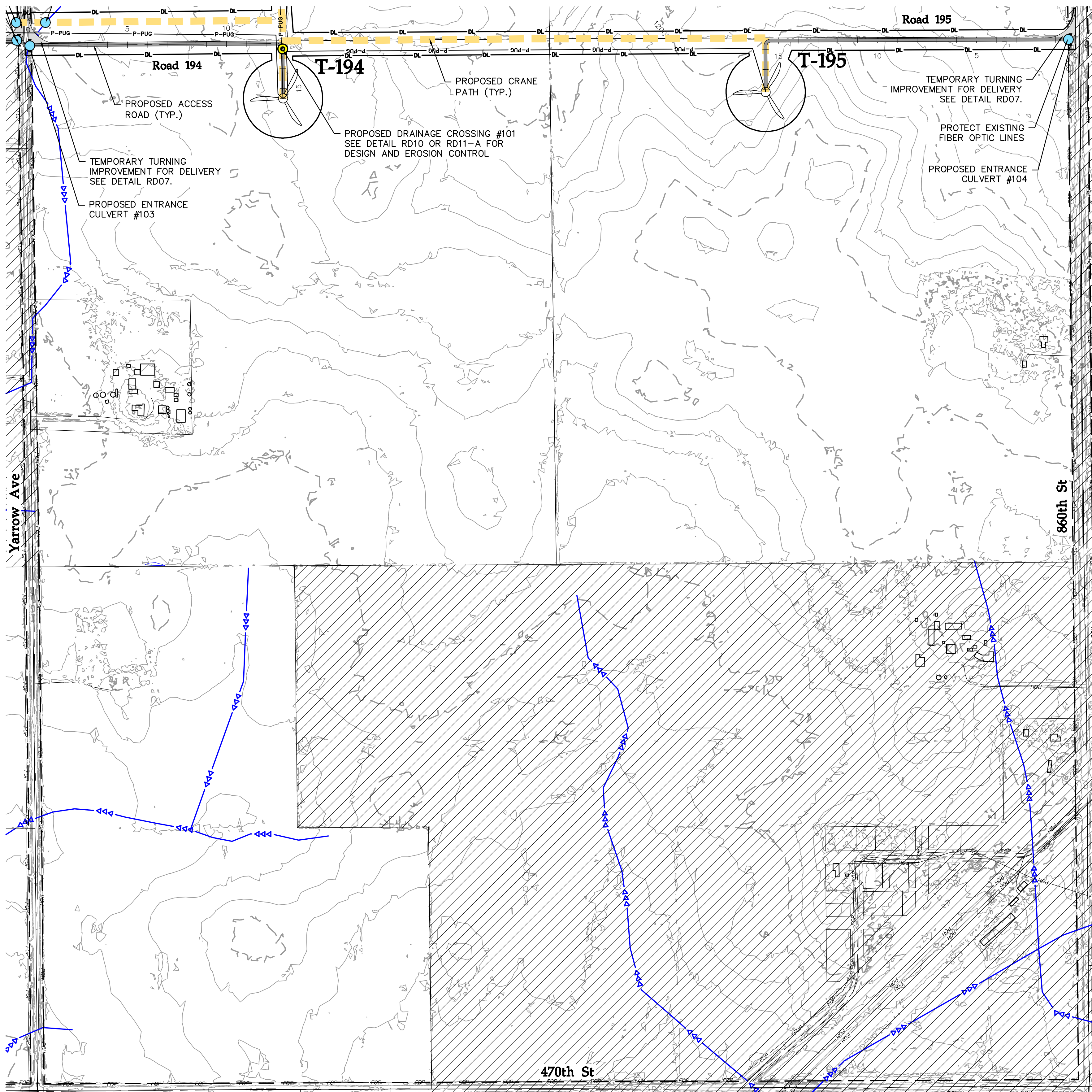

* THE SURVEYED CONSTRUCTION CORRIDOR WAS PROVIDED BY OTHERS AND IS BASED ON THE CLEARED ENVIRONMENTAL AND CULTURAL CORRIDORS.
 ** PROVIDED BY OTHERS AND SHOWN FOR REFERENCE ONLY. REFER TO ELECTRICAL CONSTRUCTION PLANS FOR DETAILS.
 *** REDUNDANT SEDIMENT CONTROL SHALL BE IMPLEMENTED WHERE A 50 FT BUFFER ZONE FROM WATERBODIES IS INFEASIBLE. REDUNDANT SEDIMENT CONTROLS SHALL BE IMPLEMENTED AT LEAST 5 FT APART.
 **** DRAINAGE CROSSINGS SHALL CONSIST OF LOW WATER CROSSING TYPE AND/OR CULVERT SIZING REFER TO SHEET NH-276086-2. DRAINAGE CROSSINGS ALONG CRANE PATH SHALL CONSIST OF CRANE MATS OR TEMPORARY CULVERT. CONTRACTOR TO FIELD FIT TEMPORARY DRAINAGE CROSSING AS NEEDED.

- LEGEND:**
- PROPOSED TURBINE LOCATION
 - T-XX** PROPOSED TURBINE NUMBER
 - ALTERNATE TURBINE LOCATION
 - ALT-XX** ALTERNATE TURBINE NUMBER
 - PROPOSED ACCESS ROAD
 - ALTERNATE ACCESS ROAD
 - PROPOSED CRANE PATH
 - PROPOSED ALTERNATE CRANE PATH
 - SURVEYED CONSTRUCTION CORRIDOR*
 - PROPOSED DISTURBANCE LIMITS
 - PROPOSED COLLECTION LINE**
 - PROPOSED OVERHEAD POWER
 - PROPOSED PERIMETER SEDIMENT CONTROL
 - PROPOSED REDUNDANT SEDIMENT CONTROL***
 - EXISTING 10' CONTOURS
 - EXISTING 2' CONTOURS
 - EXISTING ROAD
 - EXISTING RIGHT-OF-WAY
 - EXISTING PRIVATE DRAIN TILE
 - EXISTING OVERHEAD POWER
 - EXISTING FIBER OPTIC LINE
 - EXISTING WATER LINE
 - EXISTING GAS LINE
 - EXISTING WATERWAY - NHD
 - EXISTING DELINEATED WATERWAY
 - EXISTING PUBLIC DRAIN TILE
 - EXISTING DELINEATED WETLANDS
 - EXISTING GRASSLANDS
 - EXISTING CRP PARCELS
 - PARTICIPATING PARCELS
 - NON-PARTICIPATING PARCELS
 - PARTICIPATING - TRANSMISSION EASEMENT
 - PARTICIPATING - NEIGHBOR AGREEMENT
 - PROPOSED DRAINAGE CROSSING****
 - PROPOSED TEMPORARY DRAINAGE CROSSING****
 - PROPOSED FENCE CROSSING
 - PROPOSED UTILITY CROSSING
 - PROPOSED CULVERT

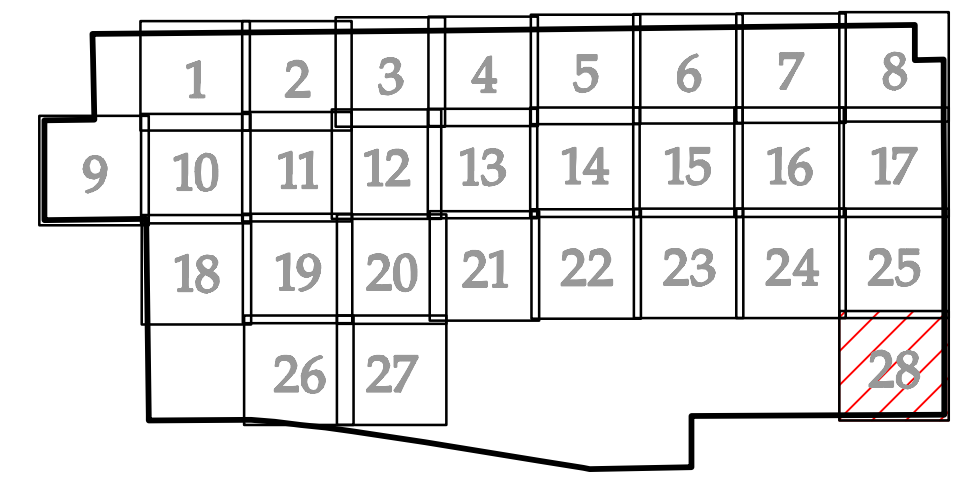

KEY MAP
(REFERS TO SHEET NH-276086-9-##)

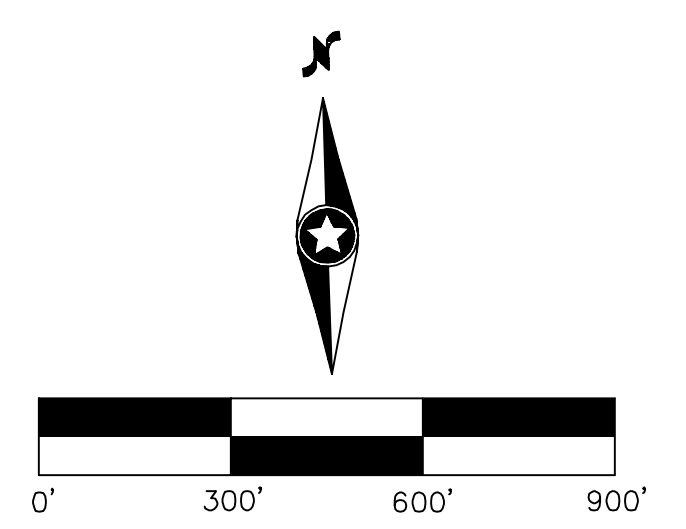

Westwood

Phone (952) 937-5150 12701 Whitewater Dr
 Fax (952) 937-8822 Minnetonka, MN 55343
 Toll Free (888) 937-5150 westwoodps.com
 Westwood Professional Services, Inc.

NO	REVISION	ZONE	DATE	BY	CHK	ENG	NO	REVISION	ZONE	DATE	BY	CHK	ENG
A	90% CIVIL PLANS L083		04/17/20	TDD	DJN	DJN							
0	IFC CIVIL PLANS L083		05/04/20	TDD	DJN	DJN							

DWG NO.	MANUFACTURER	DESCRIPTION

DWN:	TDD	DATE:	CHK:	DATE:
ENG:	DJN	DATE:	CHK:	DATE:
PM:	DJN	DATE:	PROJ. NO:	22586
APVD:	DATE:	SCALE:	1 = 300'-0"	

XcelEnergy
 NORTHERN STATES POWER COMPANY
FREEBORN WIND FARM
 Freeborn County, MN

THIS MAP/DOCUMENT IS A TOOL TO ASSIST EMPLOYEES IN THE PERFORMANCE OF THEIR JOBS. YOUR PERSONAL SAFETY IS PROVIDED FOR BY USING SAFETY PRACTICES, PROCEDURES, AND EQUIPMENT AS DESCRIBED IN THE SAFETY TRAINING PROGRAMS AND MANUALS.

ENERGY SUPPLY
 ENGINEERING & CONSTRUCTION

UNIT 0
 CIVIL ACCESS ROADS

SITE PLAN T-194 - T-195

NH-276086-9-28

REV 0

County Road 1

840th Avenue

Robert 46

LEGEND:

- 2001 EXISTING 1' CONTOURS
- 2000 EXISTING 5' CONTOURS
- EXISTING ROAD CENTERLINE
- EXISTING WETLAND BOUNDARY
- PUBLIC RIGHT OF WAY
- 1961 PROPOSED 1' CONTOURS
- 1960 PROPOSED 5' CONTOURS
- P-PUG PROPOSED COLLECTION LINE
- P-POH PROPOSED OVERHEAD POWER LINE
- X-X PROPOSED FENCE
- SF PROPOSED SILT FENCE
- PROPOSED EROSION CONTROL BLANKET
- PROPOSED ROAD CENTERLINE
- PROPOSED DRAINAGE SWALE
- 1900 PROPOSED FINISH GRADE ELEVATION
- 1900 EXISTING GROUND ELEVATION
- PARTICIPATING - NEIGHBOR AGREEMENT
- PROPOSED BITUMINOUS W/O CURB
- PROPOSED CONCRETE APRON
- PROPOSED SIDEWALK
- PROPOSED LANDSCAPE ROCK
- GRAVEL YARD
- PARCEL BOUNDARY
- PROPOSED TREE

TYPICAL STRUCTURAL CROSS SECTIONS

O&M YARD GRAVEL CROSS SECTION

O&M SIDEWALK CROSS SECTION

O&M ACCESS BITUMINOUS CROSS SECTION

O&M CONCRETE APRON CROSS SECTION

NOTE:

- STRUCTURAL SECTIONS SHOWN ARE THE MINIMUM THICKNESS REQUIREMENTS DURING NORMAL FIELD CONDITIONS. THE SECTIONS MAY NEED TO BE INCREASED BASED ON ACTUAL FIELD CONDITIONS AT THE TIME OF CONSTRUCTION. ABNORMAL CONDITIONS INCLUDE BUT ARE NOT LIMITED TO CONSTRUCTION DURING UNUSUALLY WET PERIODS, IN LOW/WET AREAS OR SOFT SOILS.
- BITUMINOUS PAVING SHALL MEET DESIGN AND INSTALLATION REQUIREMENTS PER MINNESOTA DEPARTMENT OF TRANSPORTATION STANDARD SPECIFICATION.
- SLOPE BITUMINOUS DRIVEWAY AT 1" PER FOOT AND SIDEWALK AT 1" PER FOOT AWAY FROM BUILDING.
- STRIPE ALL PARKING POSITIONS AS REQUIRED FOR HANDICAP AND STANDARD PARKING.
- CONCRETE PAVEMENT SHALL BE REINFORCED USING #4 REBAR AT 12" ON CENTER EACH WAY.

LAST REVISED: 04/26/19
TS-05A

OUTLET CONTROL STRUCTURE

DETAIL ST09 WAS ADDED AFTER THE L079 IFC PLANS

NOT TO SCALE
LAST REVISED: 11/22/2019
ST09

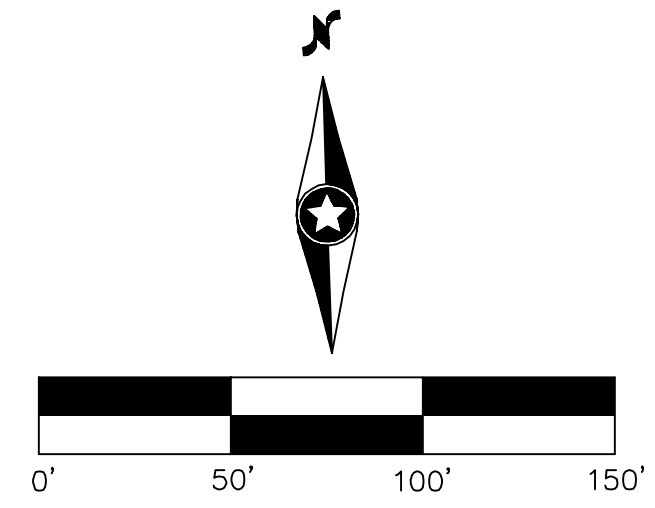

Westwood

Phone (952) 937-5150 12701 Whitewater Dr
 Fax (952) 937-8822 Minnetonka, MN 55343
 Toll Free (888) 937-5150 westwoodps.com
 Westwood Professional Services, Inc.

NO	REVISION	ZONE	DATE	BY	CHK	ENG	NO
A	90% CIVIL PLANS L083		04/17/20	TDD	DJN	DJN	
0	IFC CIVIL PLANS L083		05/04/20	TDD	DJN	DJN	

REVISION	ZONE	DATE	BY	CHK	ENG

REFERENCE DRAWINGS		
DWG NO.	MANUFACTURER	DESCRIPTION

I hereby certify that this plan was prepared by me or under my direct supervision and that I am a duly licensed PROFESSIONAL ENGINEER under the laws of the State of Minnesota.

Danielle J. Nygren

Signature: Danielle J. Nygren
 Printed Name: Danielle J. Nygren
 Date: 05/04/20 License No.: 55542

XcelEnergy
 NORTHERN STATES POWER COMPANY
FREEBORN WIND FARM
 Freeborn County, MN

DWN: TDD	DATE:	CHK:	DATE:
ENG: DJN	DATE:	CHK:	DATE:
PM: DJN	DATE:	PROJ. NO: 22586	
APVD:	DATE:	SCALE: 1" = 50'-0"	

THIS MAP/DOCUMENT IS A TOOL TO ASSIST EMPLOYEES IN THE PERFORMANCE OF THEIR JOBS. YOUR PERSONAL SAFETY IS PROVIDED FOR BY USING SAFETY PRACTICES, PROCEDURES, AND EQUIPMENT AS DESCRIBED IN THE SAFETY TRAINING PROGRAMS AND MANUALS.

ENERGY SUPPLY
 ENGINEERING & CONSTRUCTION

UNIT 0
 CIVIL ACCESS ROADS
 O&M Yard Site Plan

NH-276086-11-1

REV
0

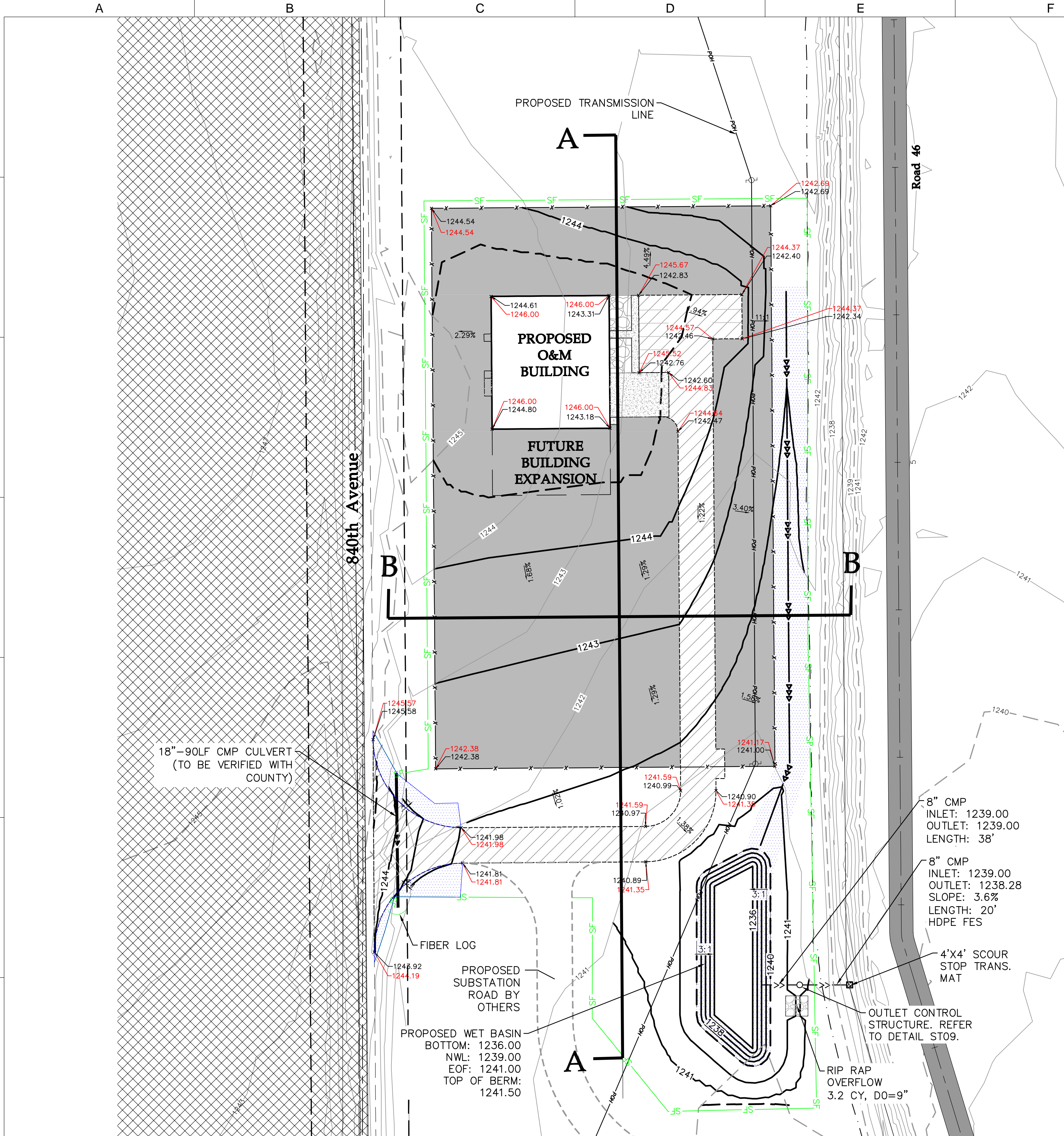

LEGEND:

- 2001 EXISTING 1' CONTOURS
- 2000 EXISTING 5' CONTOURS
- EXISTING ROAD CENTERLINE
- EXISTING WETLAND BOUNDARY
- 1961 PROPOSED 1' CONTOURS
- 1960 PROPOSED 5' CONTOURS
- P-PUG PROPOSED COLLECTION LINE
- P-POH PROPOSED OVERHEAD POWER LINE
- X-X PROPOSED FENCE
- SF PROPOSED SILT FENCE
- PROPOSED EROSION CONTROL BLANKET
- PROPOSED ROAD CENTERLINE
- PROPOSED DRAINAGE SWALE
- 1900 PROPOSED FINISH GRADE ELEVATION
- 1900 EXISTING GROUND ELEVATION
- PARTICIPATING - NEIGHBOR AGREEMENT
- PROPOSED BITUMINOUS W/O CURB
- PROPOSED CONCRETE APRON
- PROPOSED SIDEWALK
- PROPOSED LANDSCAPE ROCK
- GRAVEL YARD
- PARCEL BOUNDARY

GENERAL NOTES

1. ALL CONSTRUCTION SHALL CONFORM TO LOCAL, STATE AND FEDERAL RULES INCLUDING THE NATIONAL POLLUTANT DISCHARGE ELIMINATION SYSTEM (NPDES) GENERAL STORMWATER PERMIT REQUIREMENTS. REFER TO THE STORM WATER POLLUTION PREVENTION PLAN PREPARED FOR THE FREEBORN WIND PROJECT FOR DETAILS.
2. THE CONTRACTOR SHALL TAKE ALL PRECAUTIONS NECESSARY TO AVOID PROPERTY DAMAGE TO ADJACENT PROPERTIES DURING THE CONSTRUCTION PHASES OF THIS PROJECT. THE CONTRACTOR WILL BE HELD SOLELY RESPONSIBLE FOR ANY DAMAGES TO THE ADJACENT PROPERTIES OCCURRING DURING THE CONSTRUCTION PHASES OF THIS PROJECT.
3. THE CONTRACTOR SHALL BE RESPONSIBLE FOR PROVIDING AND MAINTAINING TRAFFIC CONTROL DEVICES SUCH AS BARRICADES, WARNING SIGNS, DIRECTIONAL SIGNS, FLAGGERS AND LIGHTS TO CONTROL THE MOVEMENT OF TRAFFIC WHERE NECESSARY. PLACEMENT OF THESE DEVICES SHALL BE APPROVED BY THE COUNTY AND ENGINEER PRIOR TO PLACEMENT. TRAFFIC CONTROL DEVICES SHALL CONFORM TO APPROPRIATE MINNESOTA HIGHWAY DEPARTMENT STANDARDS.
4. ALL SLOPES SHALL BE GRADED TO 3:1 OR FLATTER, UNLESS OTHERWISE INDICATED ON THE PLAN.
5. SPOT ELEVATIONS AND PROPOSED CONTOURS INDICATE FINISHED GRADE SURFACE.
6. AFTER THE SITE GRADING IS COMPLETED, IF EXCESS SOIL MATERIAL EXISTS, THE CONTRACTOR SHALL DISPOSE OF ALL EXCESS SOIL MATERIAL IN A MANNER ACCEPTABLE TO THE OWNER AND THE REGULATING AGENCIES INVOLVED.

TESTING REQUIREMENTS

1. FILL MATERIAL:
 - A. SOILS USED AS FILL MATERIAL SHALL BE TESTED FOR MOISTURE CONTENT, ATTERBERG LIMITS, AND PROCTOR TESTS IN ACCORDANCE WITH THE GEOTECHNICAL REPORT RECOMMENDATIONS.
 - B. PROVIDE 3 MOISTURE DENSITY COMPACTION TESTS PER LIFT. EACH LIFT (12" MAX) MUST BE COMPACTED TO A MINIMUM OF 95% STANDARD PROCTOR MAXIMUM DRY DENSITY AT -1% TO 3% OF OPTIMUM MOISTURE CONTENT FOR GRANULAR SOILS AND AT ±3% OF OPTIMUM MOISTURE CONTENT FOR COHESIVE SOILS.
2. COMPACTED SUBGRADE:
 - A. THE ENTIRE SUBGRADE SHALL BE COMPACTED TO A MINIMUM OF 95% STANDARD PROCTOR MAXIMUM DRY DENSITY AT -1% TO 3% OF OPTIMUM MOISTURE CONTENT FOR GRANULAR SOILS AND AT ±3% OF OPTIMUM MOISTURE CONTENT FOR COHESIVE SOILS.
 - B. THE ENTIRE SUBGRADE SHALL BE PROOF-ROLLED PRIOR TO THE PLACEMENT OF THE AGGREGATE BASE TO IDENTIFY AREA OF UNSTABLE SUBGRADE.
3. AGGREGATE BASE:
 - A. AGGREGATE BASE SHALL BE PROOF-ROLLED OVER THE ENTIRE O&M PAD.
 - B. PROVIDE 1 SIEVE ANALYSIS.

CROSS SECTION A-A

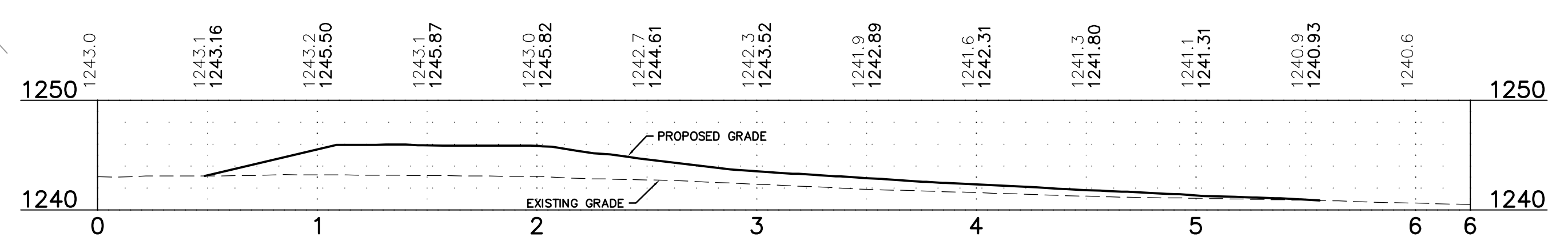

CROSS SECTION B-B

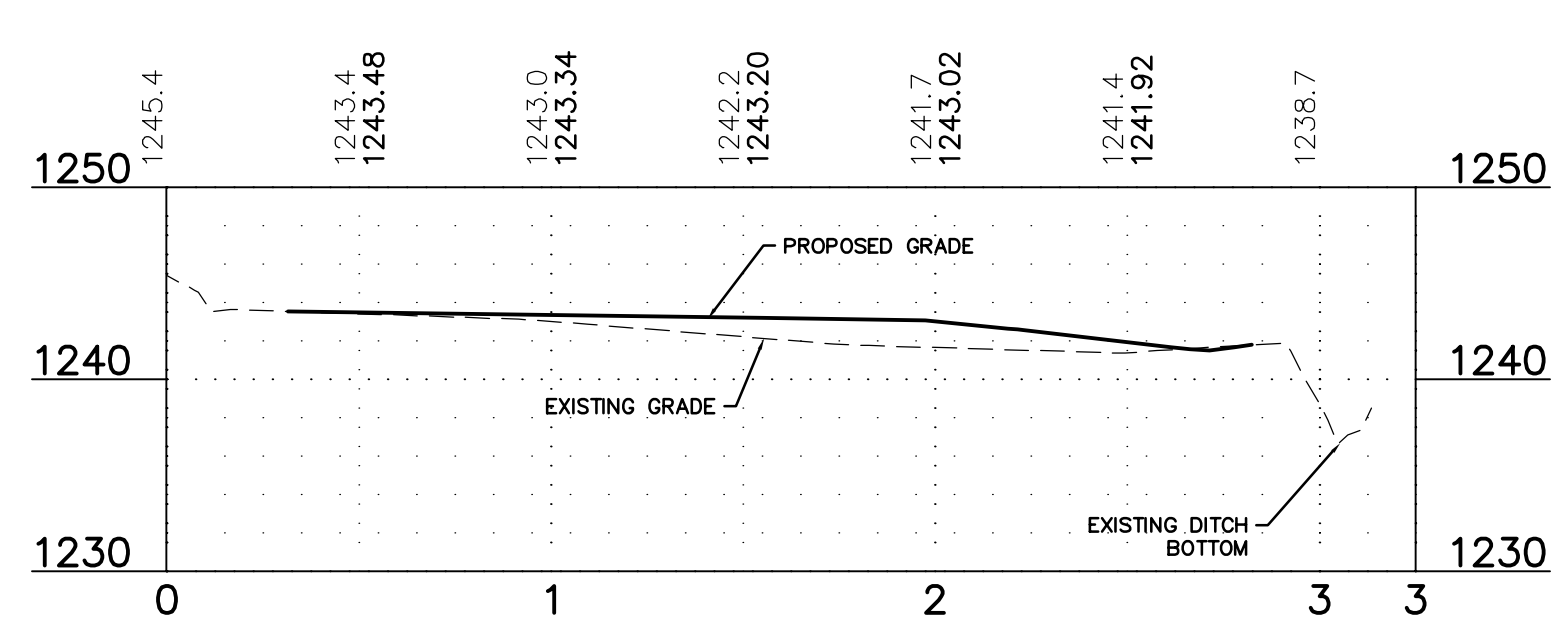

O&M SITE

YARD & DRIVEWAY FOOTPRINT = 94,500 SF

EARTHWORK

TOPSOIL STRIP (6")
PAD & DRIVEWAY AREA = 1,750 CY
REMAINING GRADED AREA = 740 CY
COMPACTED SUBGRADE
RAW CUT - 640 CY
RAW FILL - 3,820 CY
RAW NET - 3,180 CY (SHORT)

- NOTES:
1. APPROXIMATE EARTHWORK BALANCE IS AFTER THE TOPSOIL HAS BEEN STRIPPED.
 2. GRADING ELEVATIONS ARE MEASURED TO FINISH GRADE LEVEL. FOR SUBGRADE ELEVATIONS REFER TO FREEBORN O&M SITE PLAN CROSS SECTIONS.
 3. QUANTITIES ARE IN-PLACE ESTIMATES NO SHRINK OR SWELL IS ASSUMED
 4. REFER TO PROJECT SWPPP NARRATIVE BY WESTWOOD FOR ADDITIONAL BMP'S
 5. TOPSOIL STRIP WAS ASSUMED AT 6"

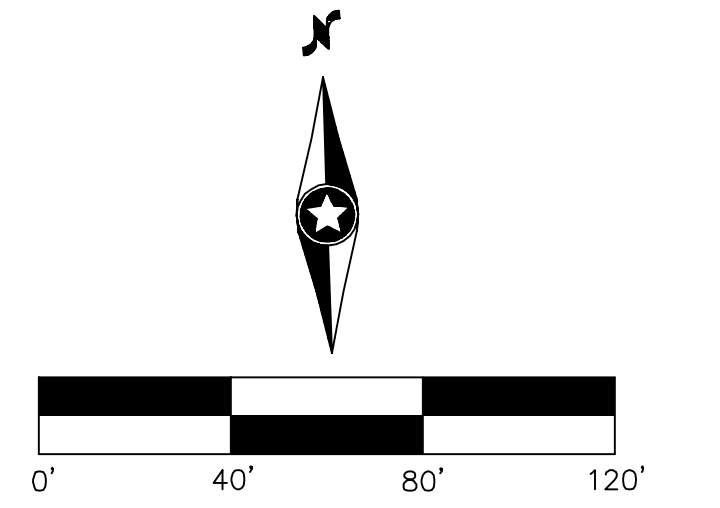

Westwood

Phone (952) 937-5150 12701 Whitewater Dr
Fax (952) 937-8822 Minnetonka, MN 55343
Toll Free (888) 937-5150 westwoodps.com
Westwood Professional Services, Inc.

NO	REVISION	ZONE	DATE	BY	CHK	ENG	NO
A	90% CIVIL PLANS L083		04/17/20	TDD	DJN	DJN	
0	IFC Civil Plans L083		05/04/20	TDD	DJN	DJN	

REVISION	ZONE	DATE	BY	CHK	ENG

REFERENCE DRAWINGS		
DWG NO.	MANUFACTURER	DESCRIPTION

I hereby certify that this plan was prepared by me or under my direct supervision and that I am a duly licensed PROFESSIONAL ENGINEER under the laws of the State of Minnesota.

Danielle J. Nygren
Signature
Danielle J Nygren
Printed Name
Date: 05/04/20 License No. 55542

XcelEnergy®
NORTHERN STATES POWER COMPANY
FREEBORN WIND FARM
Freeborn County, MN

DWN: TDD DATE: CHK: DATE:
ENG: DJN DATE: CHK: DATE:
PM: DJN DATE: PROJ. NO: 22586
APVD: DATE: SCALE: 1" = 40'-0"

THIS MAP/DOCUMENT IS A TOOL TO ASSIST EMPLOYEES IN THE PERFORMANCE OF THEIR JOBS. YOUR PERSONAL SAFETY IS PROVIDED FOR BY USING SAFETY PRACTICES, PROCEDURES, AND EQUIPMENT AS DESCRIBED IN THE SAFETY TRAINING PROGRAMS AND MANUALS.

ENERGY SUPPLY
ENGINEERING & CONSTRUCTION

UNIT 0
CIVIL ACCESS ROADS
O&M Grading Plan

NH-276086-11-2

REV
0

CERTIFICATE OF SERVICE

I, Paget Pengelly, hereby certify that I have this day served copies of the foregoing document or a summary thereof on the attached lists of persons:

xx by depositing a true and correct copy or summary thereof, properly enveloped with postage paid, in the United States Mail at Minneapolis, Minnesota; or

xx via electronic filing

Docket No. IP-6946/WS-17-410

Dated this 10th day of July 2020

/s/

Paget Pengelly
Regulatory Administrator

First Name	Last Name	Email	Company Name	Address	Delivery Method	View Trade Secret	Service List Name
Lisa	Agrimonti	lagrimonti@fredlaw.com	Fredrikson & Byron, P.A.	200 South Sixth Street Suite 4000 Minneapolis, MN 55402	Electronic Service	No	OFF_SL_17-410_Official Service list Site permit
Christina	Brusven	cbrusven@fredlaw.com	Fredrikson Byron	200 S 6th St Ste 4000 Minneapolis, MN 554021425	Electronic Service	No	OFF_SL_17-410_Official Service list Site permit
Generic Notice	Commerce Attorneys	commerce.attorneys@ag.state.mn.us	Office of the Attorney General-DOC	445 Minnesota Street Suite 1400 St. Paul, MN 55101	Electronic Service	No	OFF_SL_17-410_Official Service list Site permit
Richard	Davis	Richard.Davis@state.mn.us	Department of Commerce	85 7th Place East Suite 500 Saint Paul, MN 55101	Electronic Service	Yes	OFF_SL_17-410_Official Service list Site permit
Bret	Eknes	bret.eknes@state.mn.us	Public Utilities Commission	Suite 350 121 7th Place East St. Paul, MN 551012147	Electronic Service	Yes	OFF_SL_17-410_Official Service list Site permit
Sharon	Ferguson	sharon.ferguson@state.mn.us	Department of Commerce	85 7th Place E Ste 280 Saint Paul, MN 551012198	Electronic Service	No	OFF_SL_17-410_Official Service list Site permit
Sean	Gaston	sean.p.gaston@gmail.com		11133 850th Ave Glennville, MN 56036	Electronic Service	No	OFF_SL_17-410_Official Service list Site permit
Dorene	Hansen	dhansen078@gmail.com		12174 840 Avenue Glennville, MN 56036-4481	Electronic Service	No	OFF_SL_17-410_Official Service list Site permit
David	Harbert	dharbert@kaaltv.com	KAAL-TV	1320 Salem Rd SW Rochester, MN 55902	Electronic Service	No	OFF_SL_17-410_Official Service list Site permit
Matt	Harris	matt.b.harris@xcelenergy.com	XCEL ENERGY	401 Nicollet Mall FL 8 Minneapolis, MN 55401	Electronic Service	No	OFF_SL_17-410_Official Service list Site permit

First Name	Last Name	Email	Company Name	Address	Delivery Method	View Trade Secret	Service List Name
Michael	Kaluzniak	mike.kaluzniak@state.mn.us	Public Utilities Commission	Suite 350 121 Seventh Place East St. Paul, MN 55101	Electronic Service	Yes	OFF_SL_17-410_Official Service list Site permit
Dan	Litchfield	DLitchfield@invenergyllc.com	Invenergy LLC	One S Wacker Dr Ste 1800 Chicago, IL 60606	Electronic Service	No	OFF_SL_17-410_Official Service list Site permit
Sue L	Madson	sue_madson@hotmail.com		14806 830th Ave Glenville, MN 56036	Electronic Service	No	OFF_SL_17-410_Official Service list Site permit
Gregory	Merz	gregory.merz@lathroppgm.com	Lathrop GPM LLP	80 S 8th St Ste 500 Minneapolis, MN 55402-5383	Electronic Service	No	OFF_SL_17-410_Official Service list Site permit
Allie	Olson	aa_olson@hotmail.com		12225 810th Ave Glenville, MN 56036	Electronic Service	No	OFF_SL_17-410_Official Service list Site permit
Carol A.	Overland	overland@legalectric.org	Legalelectric - Overland Law Office	1110 West Avenue Red Wing, MN 55066	Electronic Service	No	OFF_SL_17-410_Official Service list Site permit
Generic Notice	Residential Utilities Division	residential.utilities@ag.state.mn.us	Office of the Attorney General-RUD	1400 BRM Tower 445 Minnesota St St. Paul, MN 551012131	Electronic Service	No	OFF_SL_17-410_Official Service list Site permit
Richard	Savelkoul	rsavelkoul@martinsquires.com	Martin & Squires, P.A.	332 Minnesota Street Ste W2750 St. Paul, MN 55101	Electronic Service	No	OFF_SL_17-410_Official Service list Site permit
Will	Seuffert	Will.Seuffert@state.mn.us	Public Utilities Commission	121 7th PI E Ste 350 Saint Paul, MN 55101	Electronic Service	No	OFF_SL_17-410_Official Service list Site permit

First Name	Last Name	Email	Company Name	Address	Delivery Method	View Trade Secret	Service List Name
Janet	Shaddix Elling	jshaddix@janetshaddix.com	Shaddix And Associates	7400 Lyndale Ave S Ste 190 Richfield, MN 55423	Electronic Service	Yes	OFF_SL_17-410_Official Service list Site permit
Lynnette	Sweet	Regulatory.records@xcelenergy.com	Xcel Energy	414 Nicollet Mall FL 7 Minneapolis, MN 554011993	Electronic Service	No	OFF_SL_17-410_Official Service list Site permit