

Please provide your contact information. This information and your comments will be publicly available.

Name: Bruce Ryan Phone: (507) 254-2546
Street Address: 3504 60TH Ave SW
City: Rochester State: MN ZIP: 55902
Email: Bruce@ryan-ws.com

Please share your comments on the proposed Rochester Natural Gas Pipeline Project

- What human and environmental impacts should be studied in the environmental analysis?
- Are there any specific methods to address these impacts that should be studied in the analysis?
- Are there any routes or route segments that should be considered? (Related to the Route Permit)

Please see proposed alternative #1 and #2 on attached map

We would like to propose moving the line to either suggested alternative in order to save the mature line of trees which are highlighted in pink on the attached map.

* I think the best route would be to follow 60th Ave SW placing pipeline in ditch next to road.

RECEIVED

MAR 11 2016

MAILROOM

Bruce Ryan

3-1-16

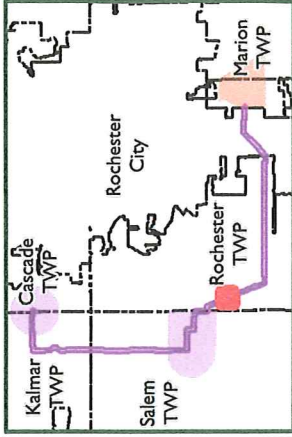
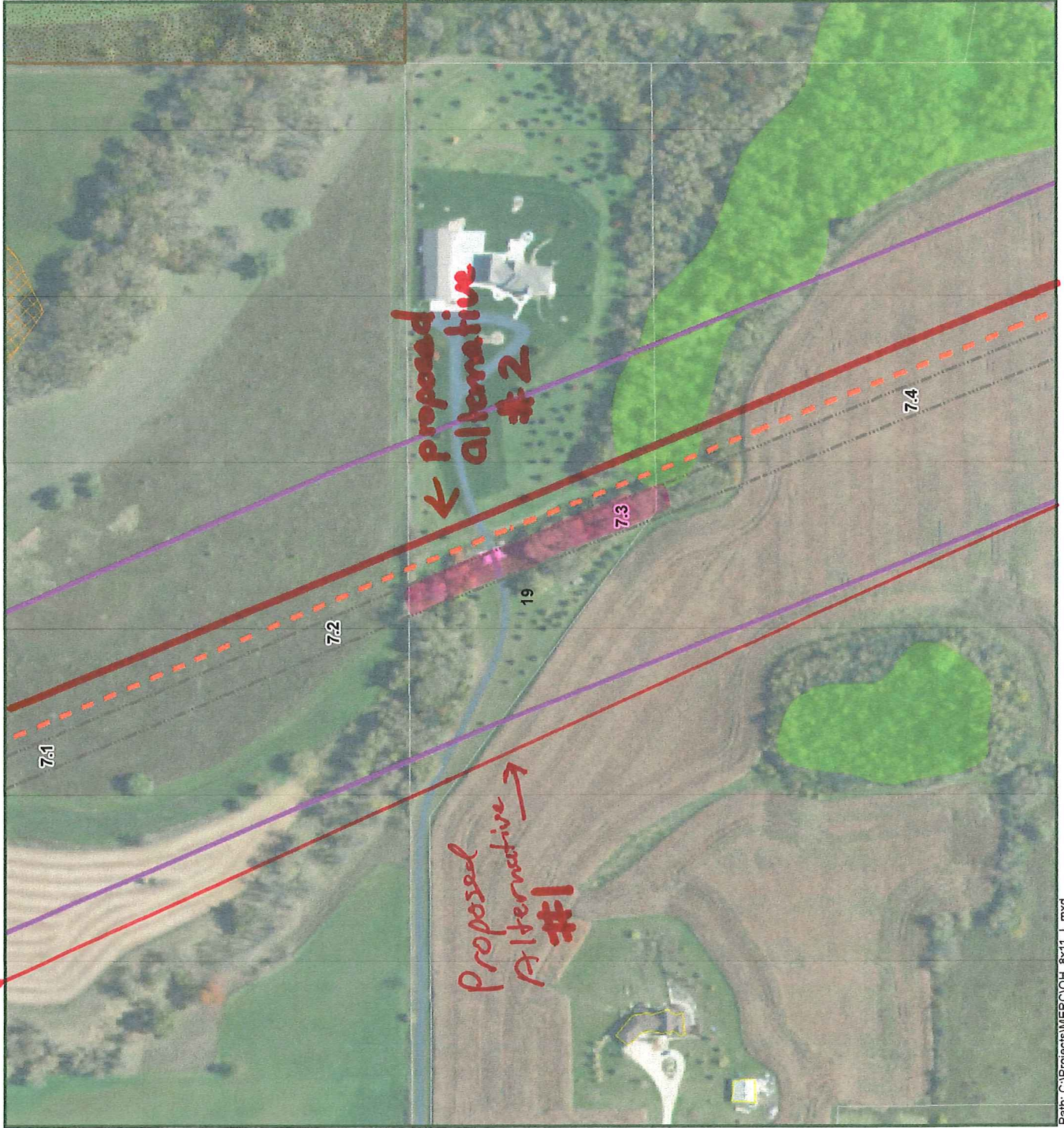

	Preferred Route
	ROW Preferred Building (LIDAR)
	Liquid Pipeline
	City / Township Boundary
	Organic Farm
	NWI Wetland
	MBS Biodiversity
	Moderate