

Please provide your contact information. This information and your comments will be publicly available.

Name: Meyer Farms Inc. / Harry Meyer Phone: 507-421-9450

Street Address: ~~1814-70 Ave. S.W.~~ 1814-70 Ave. S.W.

City: Byron State: Mn. ZIP: 55920

Email: _____

Please share your comments on the proposed Rochester Natural Gas Pipeline Project

- What human and environmental impacts should be studied in the environmental analysis?
- Are there any specific methods to address these impacts that should be studied in the analysis?
- Are there any routes or route segments that should be considered? (Related to the Route Permit)

April 4 - 2016

We are 100 percent against the Preferred Route for the Rochester Natural Gas Pipeline Project. It will not work for us at all. We have four farm tile lines crossing the road. We have header tile lines running parallel with the road. We all so have tile lines placed every 90 feet for the entire 1/2 mile of road. These tile lines have been in for over 50 years with no problems.

We will try to work with the alternate route. We prefer the west side of the alternate route. Along Pipeline

Meyer Farms Inc.
President Bill Rgn
Vice President Lowell Meyer
Secretary Treasury Harry Meyer

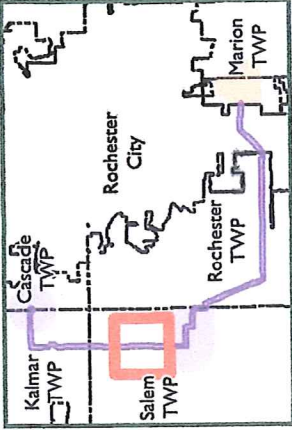
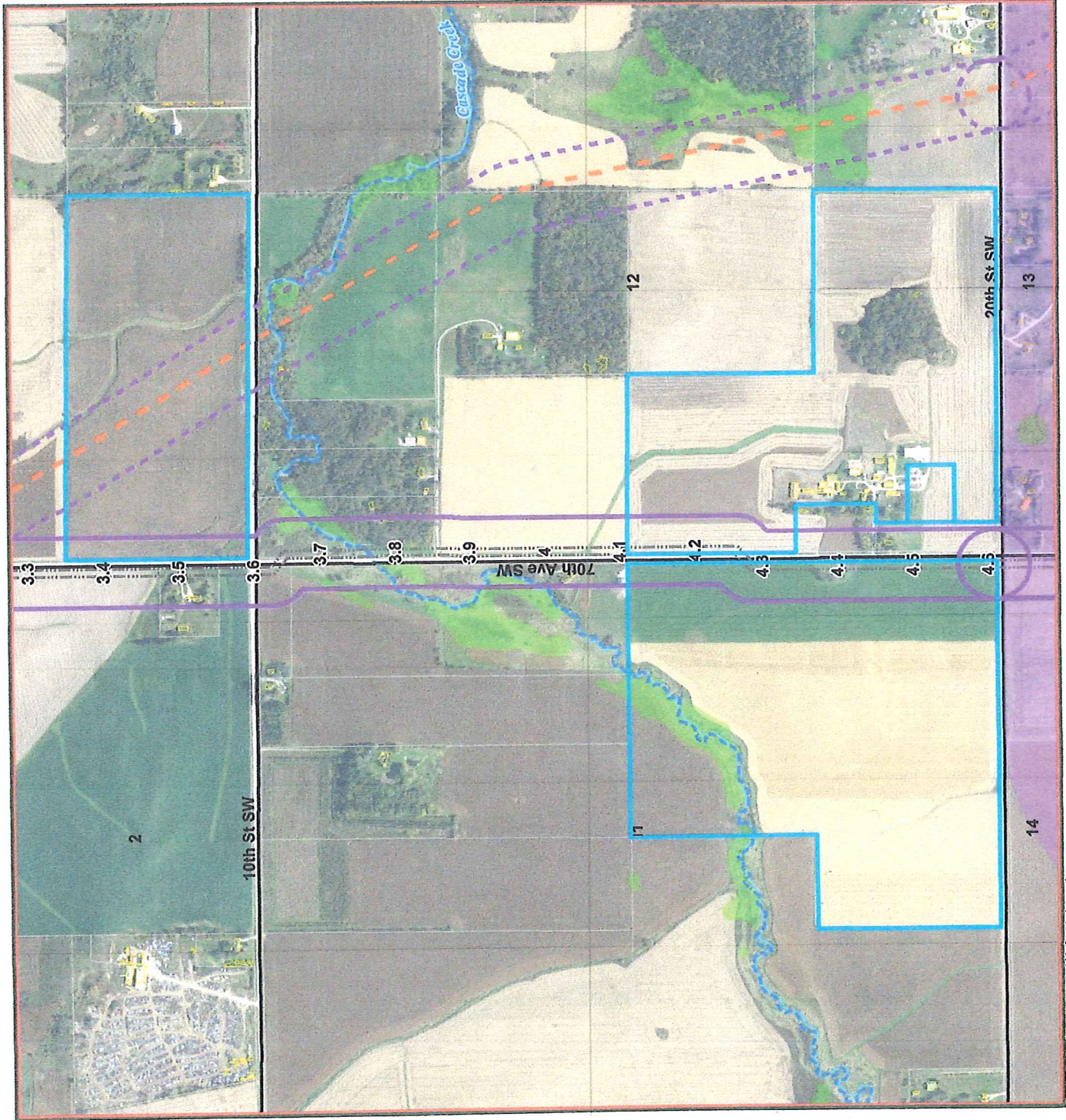

Proposed Town Border Station & Route Buffer

- Preferred Route
- Alternate Route
- ROW Preferred
- Building (LIDAR)
- Liquid Pipeline
- City / Township Boundary
- PMI Stream
- River / Stream
- NWI Wetland

