

Please provide your contact information. This information and your comments will be publicly available.

Name: Ronald Jacobson Phone: 507-282-9155
Street Address: 5264 40th SW
City: Rochester State: Mn ZIP: 55902
Email: rkjacobson@aol.com

Please share your comments on the proposed Rochester Natural Gas Pipeline Project

- What human and environmental impacts should be studied in the environmental analysis?
- Are there any specific methods to address these impacts that should be studied in the analysis?
- Are there any routes or route segments that should be considered? (Related to the Route Permit)

We would like to see the pipeline extended
to 55 Ave. go along 55 Av. N. & connect after
40 st.

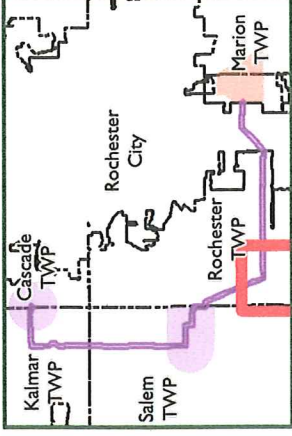
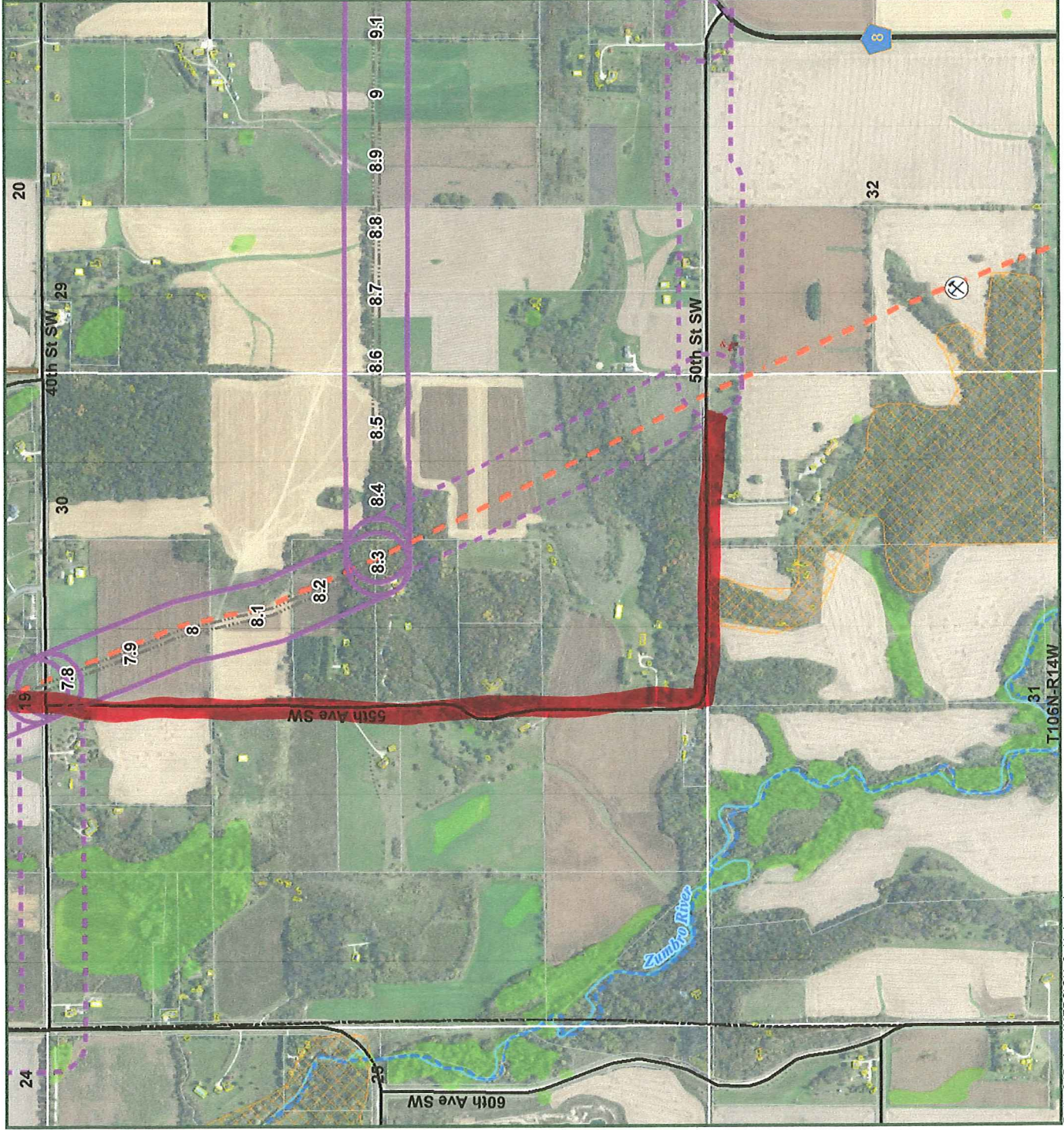

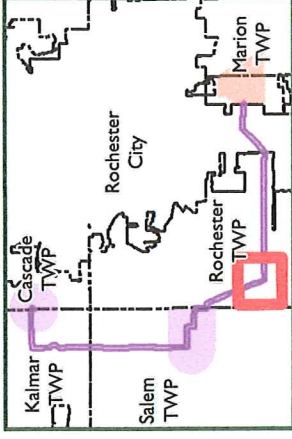
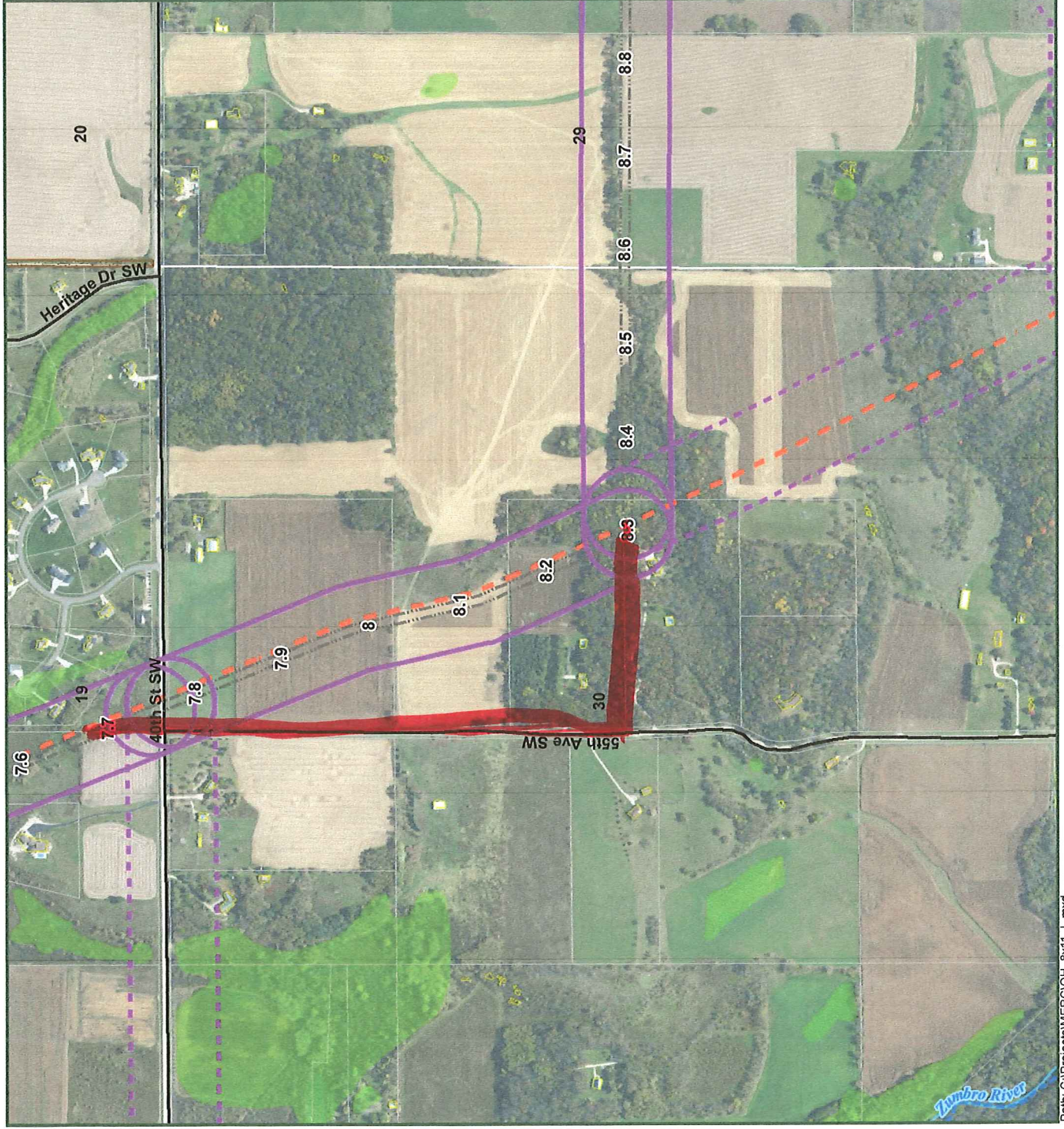

| | |
|--|--------------------------|
| | Preferred Route |
| | Alternate Route |
| | ROW Preferred |
| | Building (LIDAR) |
| | Liquid Pipeline |
| | City / Township Boundary |
| | Organic Farm |
| | PWI Stream |
| | River / Stream |
| | NWI Wetland |