

## **Appendix G.3**

**Preliminary Clearbrook, Minnesota Facility Drawings**

**Preliminary Pine River, Minnesota Facility Drawing**

***(These drawings indicate both the preliminary facility locations  
and designs pending additional engineering design)***

C:\pwworking\rooney\2930-CEW-PUC-00030.dwg Sonstrain 1/30/2014 8:56:54 AM

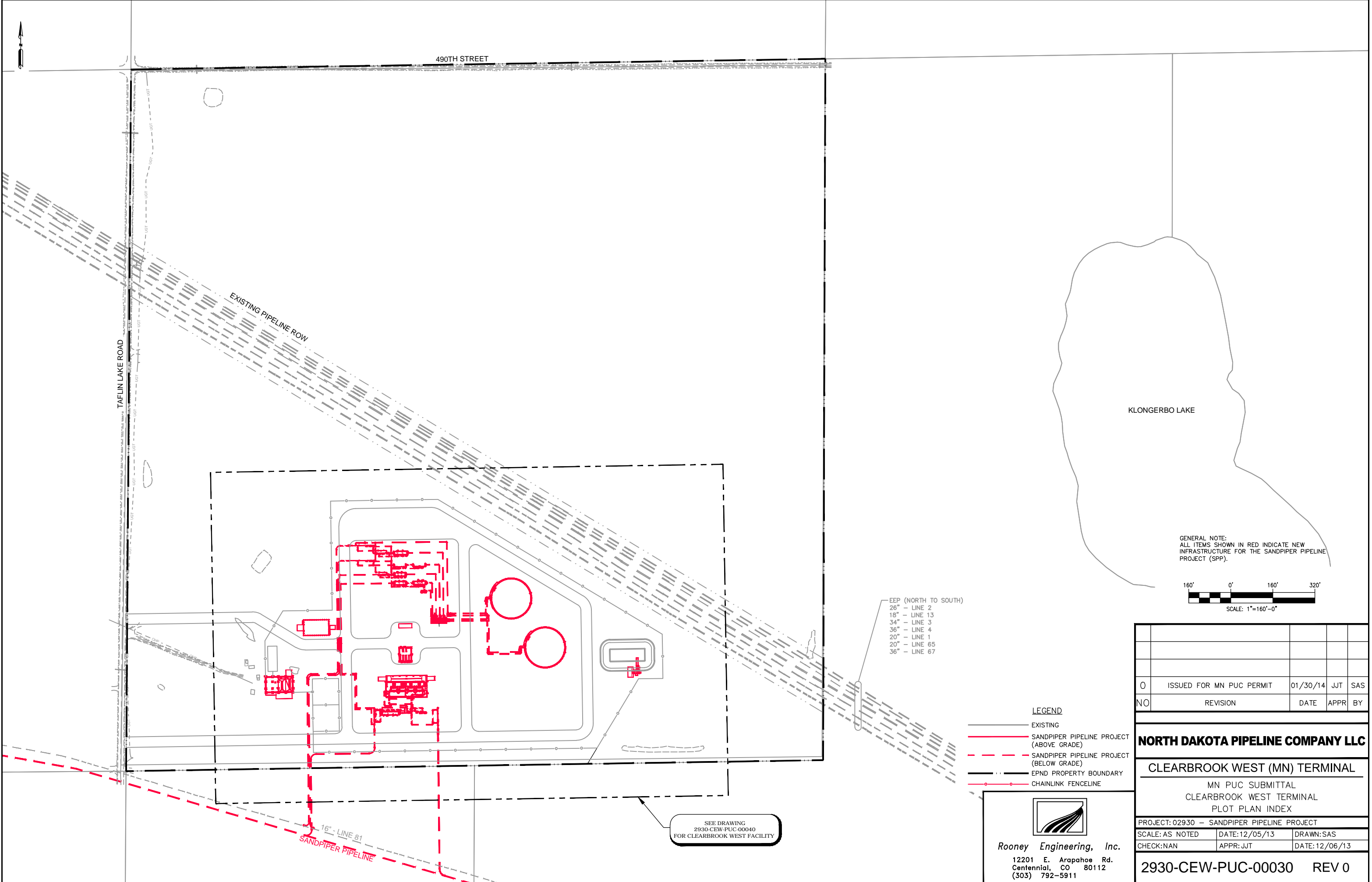

0	ISSUED FOR MN PUC PERMIT	01/30/14	JJT	SAS
NO	REVISION	DATE	APPR	BY

**NORTH DAKOTA PIPELINE COMPANY LLC**  
**CLEARBROOK WEST (MN) TERMINAL**  
MN PUC SUBMITTAL  
CLEARBROOK WEST TERMINAL  
PLOT PLAN INDEX  
PROJECT: 02930 — SANDPIPER PIPELINE PROJECT  
SCALE: AS NOTED    DATE: 12/05/13    DRAWN: SAS  
CHECK: NAN    APPR: JJT    DATE: 12/06/13  
**2930-CEW-PUC-00030    REV 0**

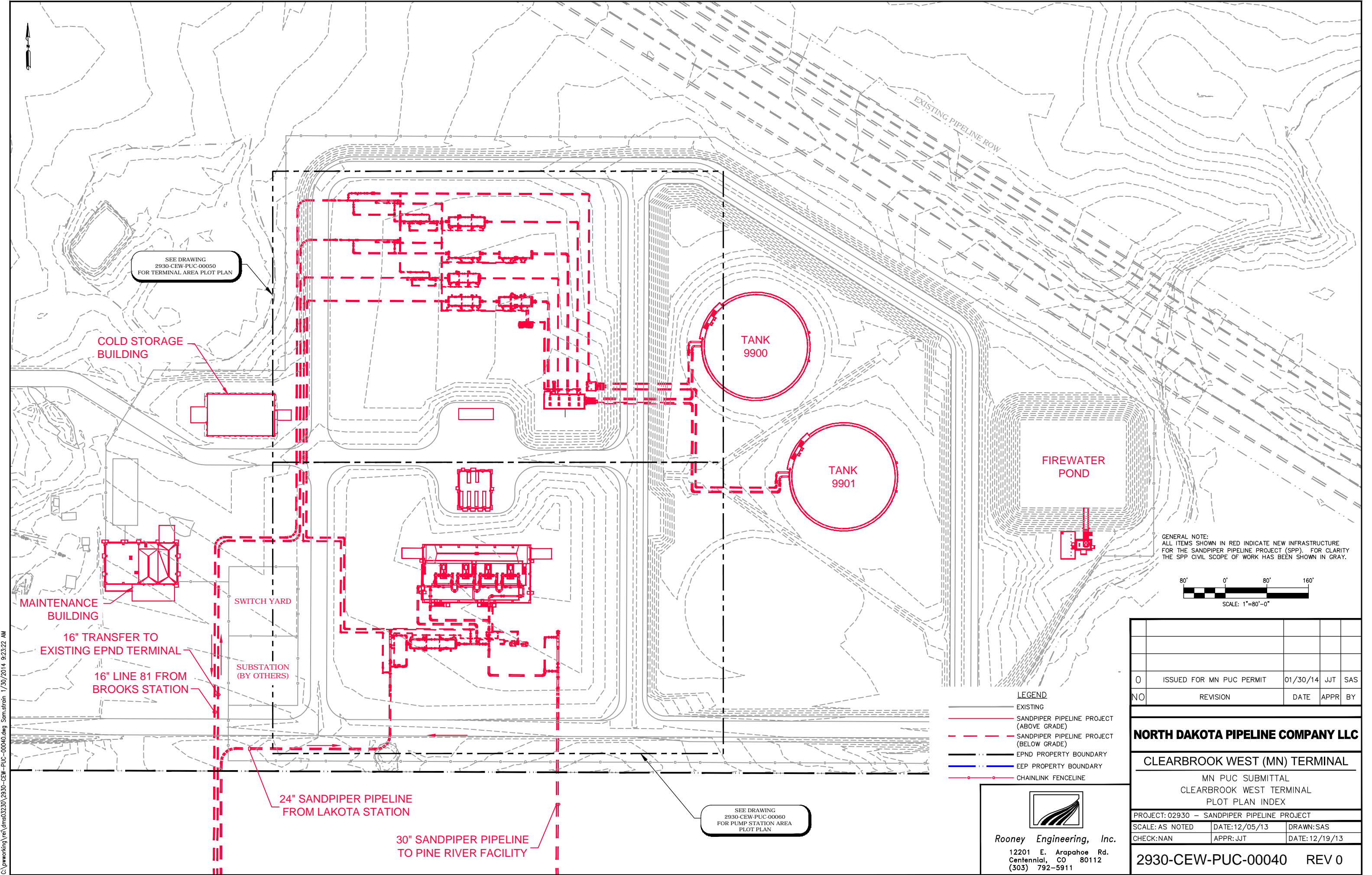

C:\pwworking\ref\dms03230\2930-CEW-PUC-00040.dwg Sonatran 1/30/2014 9:23:22 AM

0	ISSUED FOR MN PUC PERMIT	01/30/14	JJT	SAS
NO	REVISION	DATE	APPR	BY
NORTH DAKOTA PIPELINE COMPANY LLC				
CLEARBROOK WEST (MN) TERMINAL				
MN PUC SUBMITTAL CLEARBROOK WEST TERMINAL PLOT PLAN INDEX				
PROJECT: 02930 — SANDPIPER PIPELINE PROJECT				
SCALE: AS NOTED	DATE: 12/05/13	DRAWN: SAS		
CHECK: NAN	APPR: JJT	DATE: 12/19/13		
2930-CEW-PUC-00040				REV 0

C:\pwworking\ref\dms03230\2930-CEW-PUC-00050.dwg Sunstran 1/30/2014 10:13:36 AM

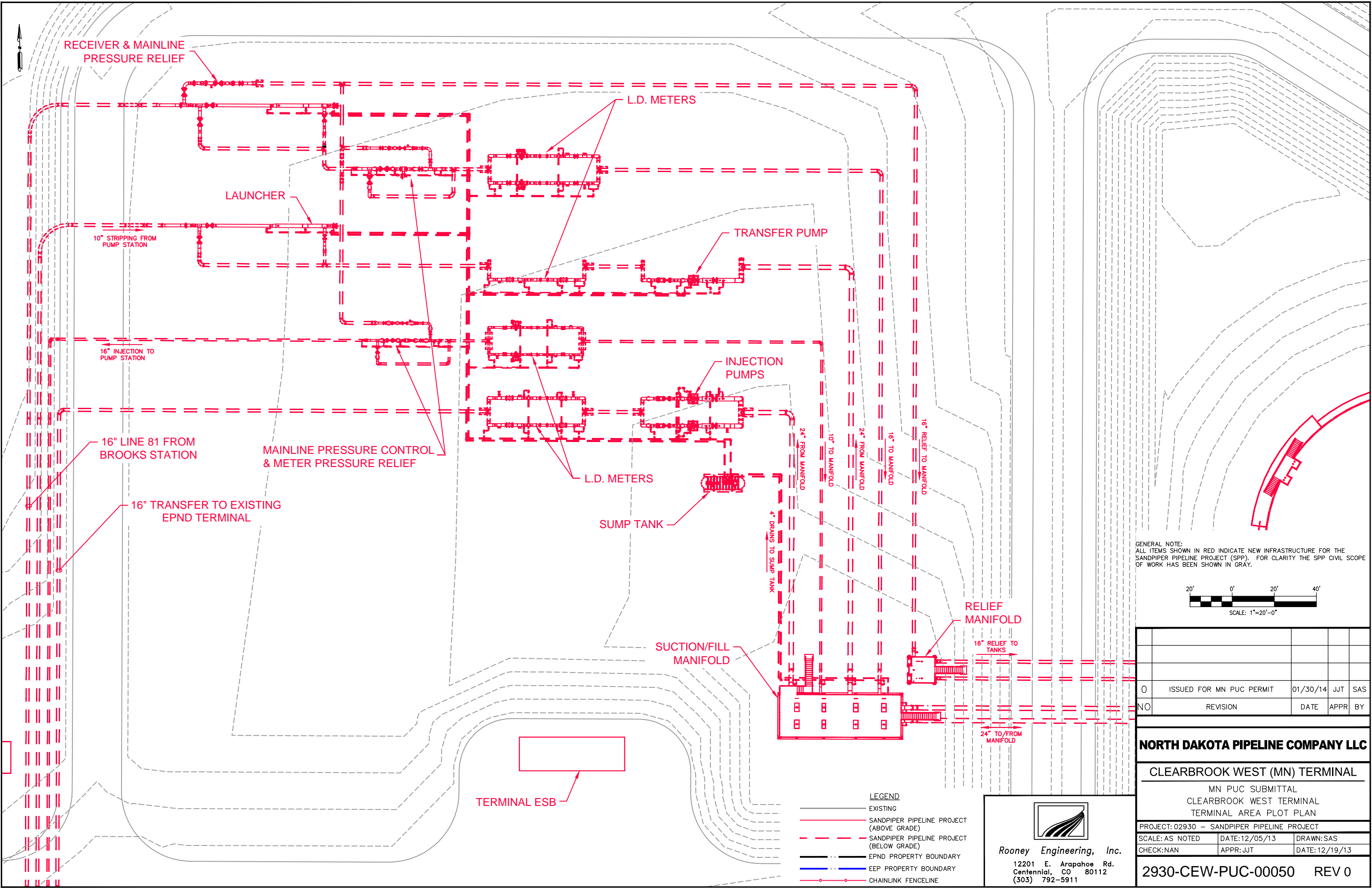

GENERAL NOTE:  
ALL ITEMS SHOWN IN RED INDICATE NEW INFRASTRUCTURE FOR THE SANDPIPER PIPELINE PROJECT (SPP). FOR CLARITY THE SPP CIVIL SCOPE OF WORK HAS BEEN SHOWN IN GRAY.

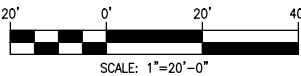

0	ISSUED FOR MN PUC PERMIT	01/30/14	JJT	SAS
NO	REVISION	DATE	APPR	BY

NORTH DAKOTA PIPELINE COMPANY LLC

CLEARBROOK WEST (MN) TERMINAL

MN PUC SUBMITTAL  
CLEARBROOK WEST TERMINAL  
TERMINAL AREA PLOT PLAN

PROJECT: 02930 — SANDPIPER PIPELINE PROJECT		
SCALE: AS NOTED	DATE: 12/05/13	DRAWN: SAS
CHECK: NAN	APPR: JJT	DATE: 12/19/13

2930-CEW-PUC-00050      REV 0



Rooney Engineering, Inc.  
12201 E. Arapahoe Rd.  
Centennial, CO 80112  
(303) 792-5911

LEGEND

- EXISTING
- SANDPIPER PIPELINE PROJECT (ABOVE GRADE)
- SANDPIPER PIPELINE PROJECT (BELOW GRADE)
- EPND PROPERTY BOUNDARY
- EEP PROPERTY BOUNDARY
- CHAINLINK FENCELINE



C:\pwworking\ref\dms0230\2930-CEW-PUC-00060.dwg Sonatran 1/30/2014 11:31:01 AM

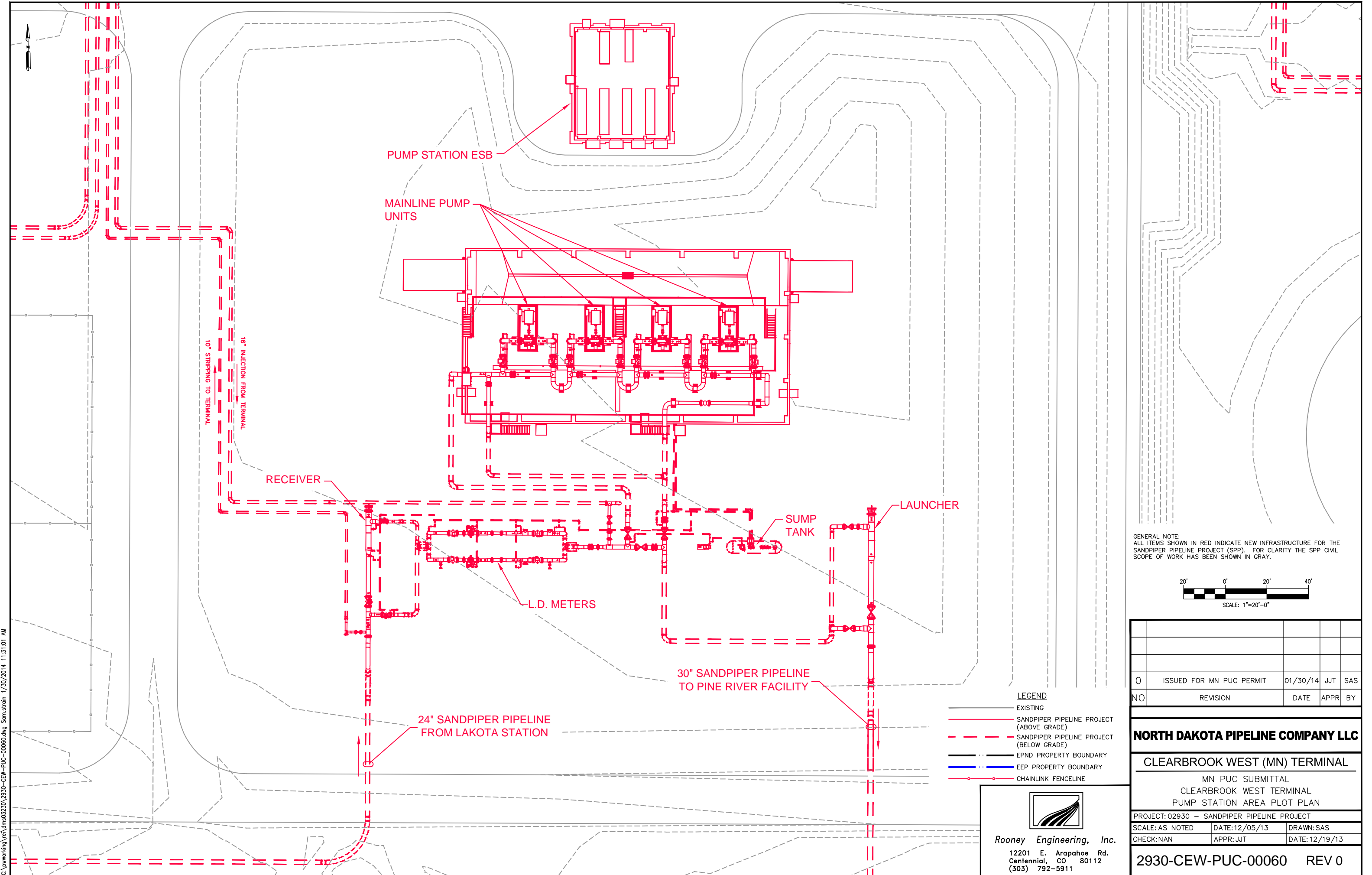

GENERAL NOTE:  
ALL ITEMS SHOWN IN RED INDICATE NEW INFRASTRUCTURE FOR THE SANDPIPER PIPELINE PROJECT (SPP). FOR CLARITY THE SPP CIVIL SCOPE OF WORK HAS BEEN SHOWN IN GRAY.

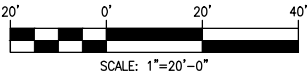

- LEGEND**
- EXISTING
  - SANDPIPER PIPELINE PROJECT (ABOVE GRADE)
  - SANDPIPER PIPELINE PROJECT (BELOW GRADE)
  - EPND PROPERTY BOUNDARY
  - EEP PROPERTY BOUNDARY
  - CHAINLINK FENCELINE



**Rooney Engineering, Inc.**  
12201 E. Arapahoe Rd.  
Centennial, CO 80112  
(303) 792-5911

0	ISSUED FOR MN PUC PERMIT	01/30/14	JJT	SAS
NO	REVISION	DATE	APPR	BY

**NORTH DAKOTA PIPELINE COMPANY LLC**

**CLEARBROOK WEST (MN) TERMINAL**

MN PUC SUBMITTAL  
CLEARBROOK WEST TERMINAL  
PUMP STATION AREA PLOT PLAN

PROJECT: 02930 - SANDPIPER PIPELINE PROJECT		
SCALE: AS NOTED	DATE: 12/05/13	DRAWN: SAS
CHECK: NAN	APPR: JJT	DATE: 12/19/13

**2930-CEW-PUC-00060 REV 0**

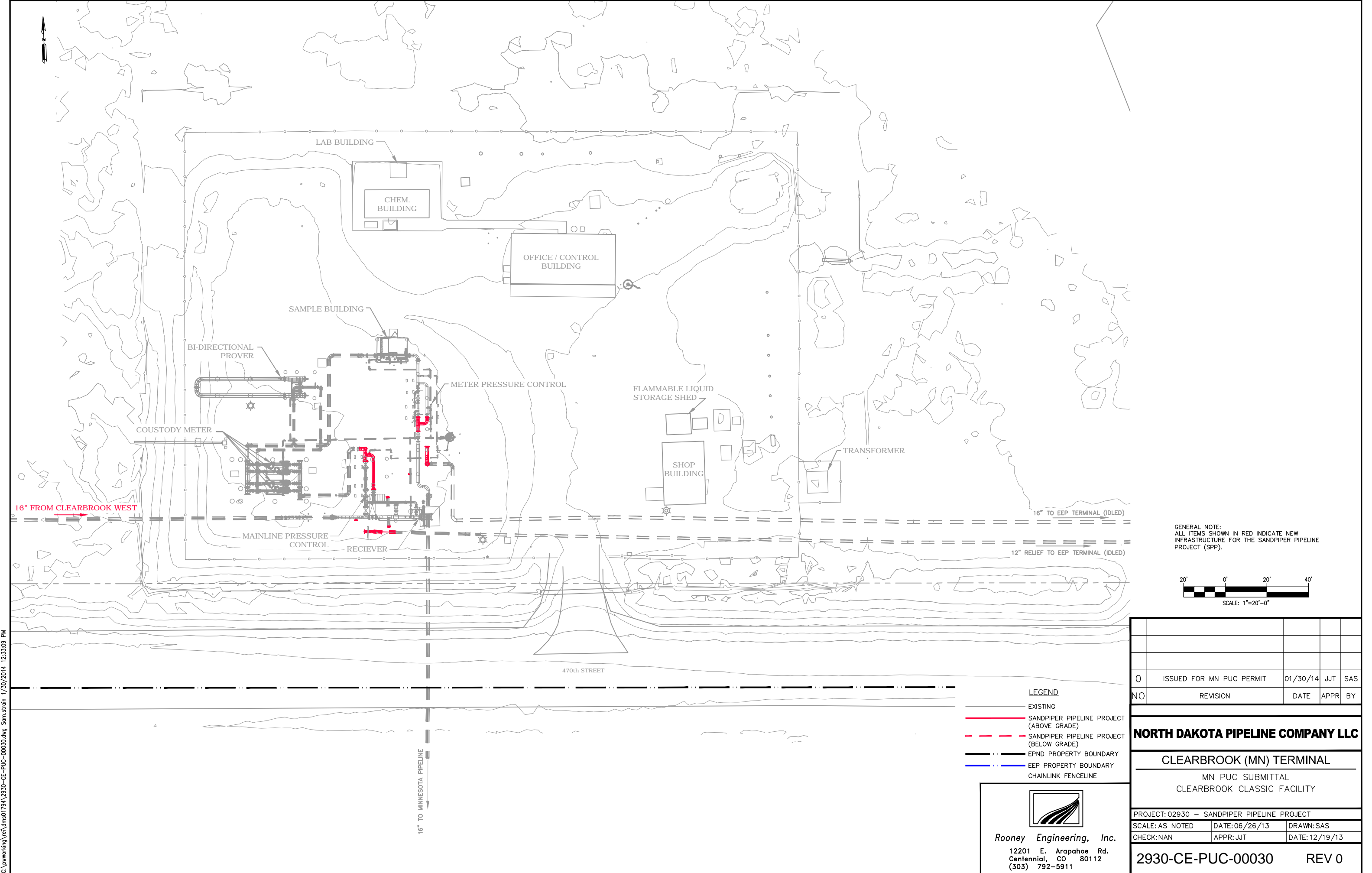

C:\pwworking\rei\dms01794\2930-CE-PUC-00030.dwg Som.stn 1/30/2014 12:33:09 PM

0	ISSUED FOR MN PUC PERMIT	01/30/14	JJT	SAS
NO	REVISION	DATE	APPR	BY
<b>NORTH DAKOTA PIPELINE COMPANY LLC</b>				
<b>CLEARBROOK (MN) TERMINAL</b>				
MN PUC SUBMITTAL CLEARBROOK CLASSIC FACILITY				
PROJECT: 02930 — SANDPIPER PIPELINE PROJECT				
SCALE: AS NOTED	DATE: 06/26/13	DRAWN: SAS		
CHECK: NAN	APPR: JJT	DATE: 12/19/13		
<b>2930-CE-PUC-00030</b>				<b>REV 0</b>

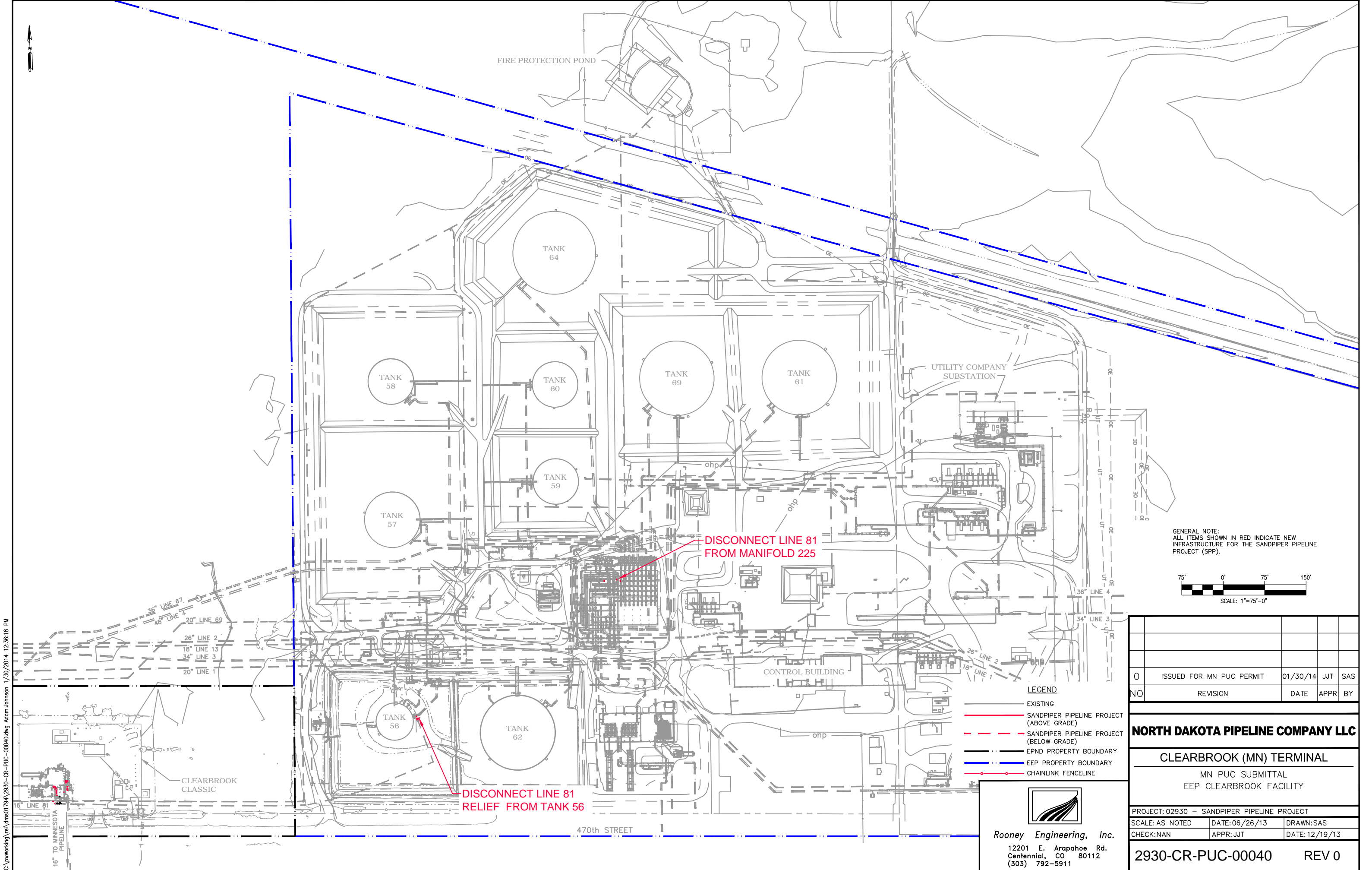

C:\pwworking\ref\dms01794\_2930-CR-PUC-00040.dwg Adam Johnson 1/30/2014 12:36:18 PM



C:\pwworking\rei\dms01838\_2930-PNS-PUC-00030.dwg Joshua.Tolin 1/30/2014 12:00:51 PM

