

LEGEND:

- PRIMARY TURBINE LOCATION
- T-XX** PRIMARY TURBINE NUMBER
- ACCESS ROAD
- ALTERNATE ACCESS ROAD
- CRANE PATH
- ALTERNATE CRANE PATH
- TEMPORARY GRAVEL AREA
- GATE
- FENCE
- UNDERGROUND COLLECTION SYSTEM
- UNDERGROUND COLLECTION SYSTEM
- TRANSMISSION LINE
- DISTURBANCE LIMITS
- SILT FENCE
- CULVERT
- EXISTING CULVERT
- EXISTING FENCE
- EXISTING TELEPHONE LINE
- EXISTING OVERHEAD POWER
- EXISTING WATER LINE
- EXISTING GAS PIPELINE
- EXISTING FIBER OPTIC LINE
- EXISTING EASEMENT
- EXISTING RIGHT OF WAY
- EXISTING GRAVEL EDGE
- EXISTING BITUMINOUS EDGE
- EXISTING VEGETATION
- EXISTING 10' CONTOURS
- EXISTING 2' CONTOURS
- EXISTING DELINEATED DITCH LINES
- DELINEATED WETLAND
- NW WETLAND
- OUTSIDE PROJECT BOUNDARY
- EXISTING DRAIN TILE
- EXISTING MICROWAVE BEAM PATH

- NO CHANGE FROM THE PREVIOUSLY APPROVED PLANS (REV G PLAN SET FROM 11/13/14)
- ADDED TO THE PREVIOUSLY APPROVED PLANS
- REMOVED FROM THE PREVIOUSLY APPROVED PLANS

\* ANTICIPATED DRAINAGE CROSSINGS ARE SHOWN ON THE PLANS BASED LARGELY ON OBSERVATION OF DRAINAGE CHANNELS/DRAINAGE EROSION FROM THE AERIAL IMAGERY, SUPPLEMENTED BY GIS STREAM LINEWORK AND EXISTING CONTOUR DATA AVAILABLE. ADDITIONAL CROSSINGS (LOW WATER CROSSINGS/CULVERTS) MAY NEED TO BE INSTALLED IN AREAS WHERE CONCENTRATED FLOW IS EXPECTED DUE TO CONSTRUCTION ACTIVITIES. CONTRACTOR SHALL USE DISCRETION IF A LOW WATER CROSSING OR CULVERT (REFER TO DETAILS ON SHEET 7) IS NEEDED BASED ON THE TOPOGRAPHY OF THE DRAINAGE CROSSING. IF CONTRACTOR DETERMINES THAT ADDITIONAL CULVERTS ARE NEEDED, THE ENGINEER SHALL BE NOTIFIED AND WILL PROVIDE A DESIGN CONSISTENT WITH THE REST OF THE PROJECT. THE SAUK RIVER WATERSHED DISTRICT SHALL BE NOTIFIED.

\*\* UTILITY CROSSINGS SHALL BE CONSTRUCTED IN ACCORDANCE WITH THE ENCROACHMENT AGREEMENT OR REQUIREMENTS OF THE UTILITY OWNER.

\*\*\* UNDERGROUND COLLECTION LINES ARE SHOWN FOR REFERENCE ONLY. SEE ELECTRICAL CONSULTANT PLANS FOR CONSTRUCTION DETAILS, INCLUDING BORING LOCATIONS.

THE SECTION OF LAND SHOWN ON THIS PLAN SHEET IS PART OF THE GETTY WIND COMPANY LLC SITE PLAN PERMIT AREA.

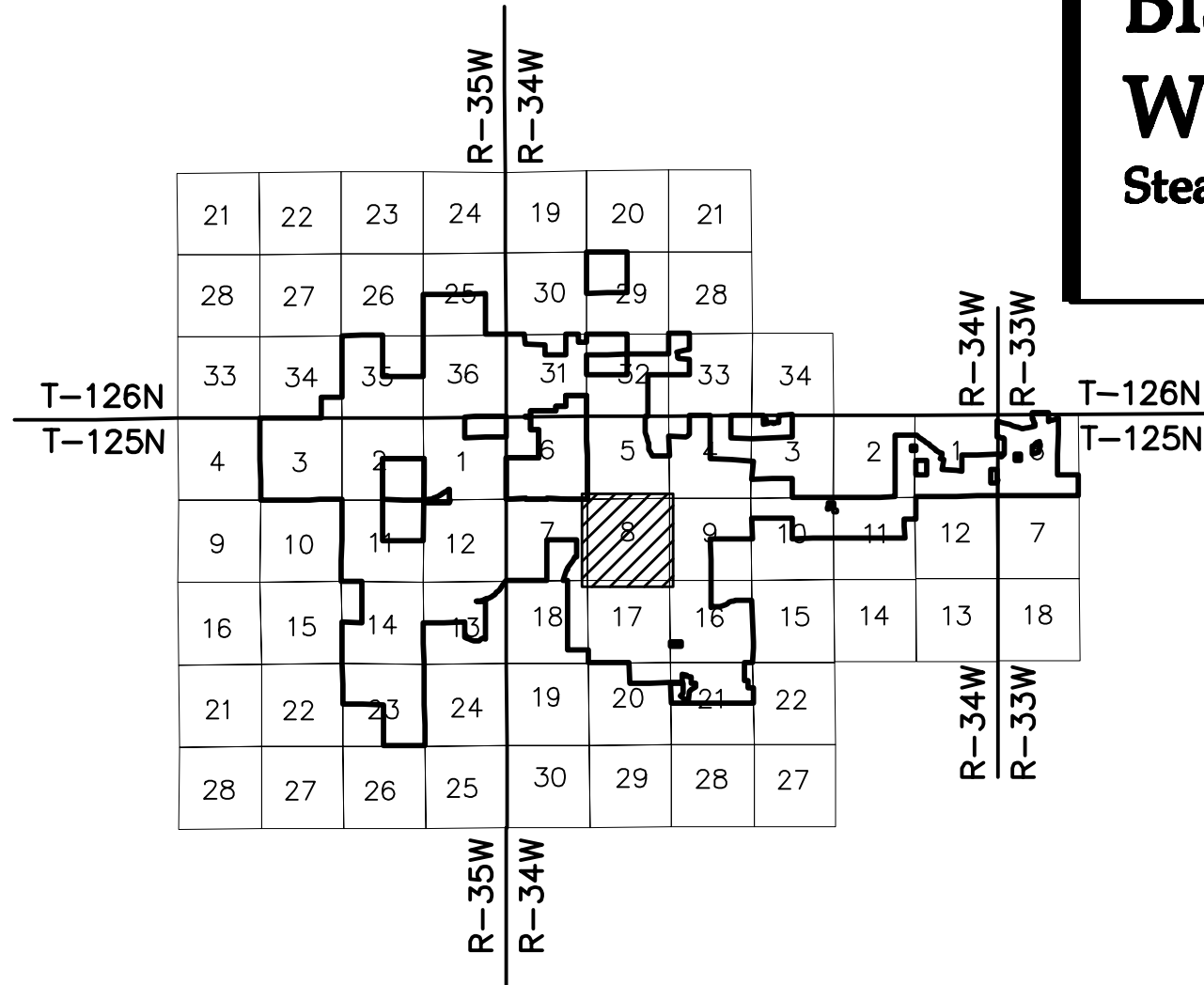

I hereby certify that this plan was prepared by me or under my direct supervision and that I am a duly licensed PROFESSIONAL ENGINEER under the laws of the State of Minnesota.

Robert Stanley Copouls  
Date: 1/18/16 License No. 47876

Designed: KLM

Checked: RSC

Drawn: JFH

Record Drawing by/date:

Revisions	DATE	DESCRIPTION
A	5/30/14	30% CIVIL CONSTRUCTION PLAN
B	8/15/14	60% CIVIL CONSTRUCTION PLAN
C	8/26/14	ISSUED FOR PERMITTING
D	9/08/14	ISSUED FOR PERMITTING
E	9/24/14	ISSUED FOR PERMITTING
F	10/22/14	ISSUED FOR PERMITTING
G	11/13/14	ISSUED FOR PERMITTING
H	6/11/15	ISSUED FOR PERMITTING
I	7/10/15	ISSUED FOR BID
J	8/07/15	ISSUED FOR PERMITTING
K	1/18/16	ISSUED FOR PERMITTING

Prepared for:



488 8th Avenue, HQ11,  
San Diego, CA 92101

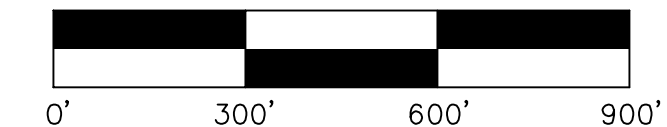

SEE SHEET 29

SEE SHEET 26

SEE SHEET 24



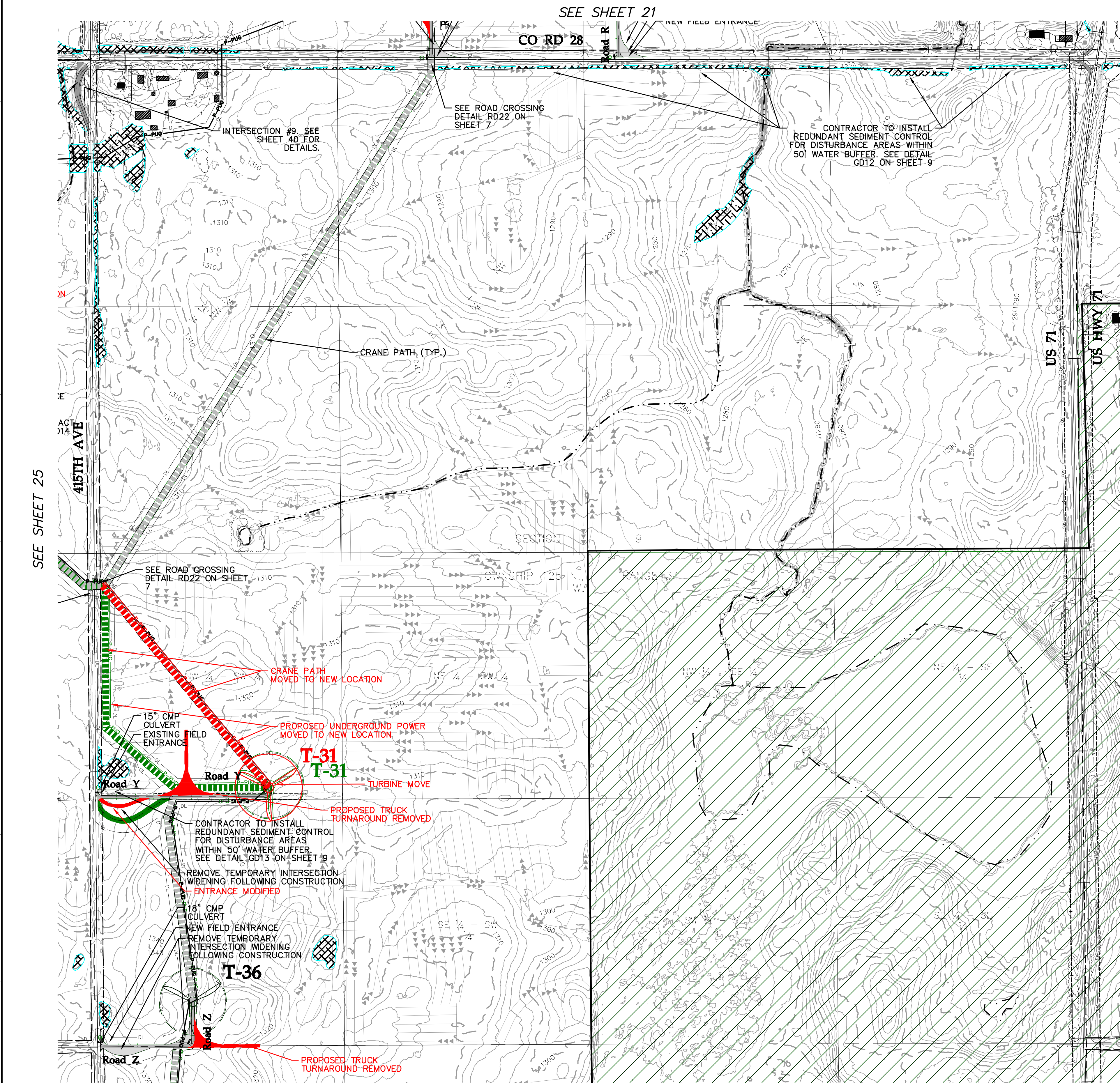

SEE SHEET 30

LEGEND:

- PRIMARY TURBINE LOCATION
- PRIMARY TURBINE NUMBER
- ACCESS ROAD
- ALTERNATE ACCESS ROAD
- CRANE PATH
- ALTERNATE CRANE PATH
- TEMPORARY GRAVEL AREA
- GATE
- FENCE
- UNDERGROUND COLLECTION SYSTEM
- UNDERGROUND COLLECTION SYSTEM
- TRANSMISSION LINE
- DISTURBANCE LIMITS
- SILT FENCE
- CULVERT
- EXISTING CULVERT
- EXISTING FENCE
- EXISTING TELEPHONE LINE
- EXISTING OVERHEAD POWER
- EXISTING WATER LINE
- EXISTING GAS PIPELINE
- EXISTING FIBER OPTIC LINE
- EXISTING EASEMENT
- EXISTING RIGHT OF WAY
- EXISTING GRAVEL EDGE
- EXISTING BITUMINOUS EDGE
- EXISTING VEGETATION
- EXISTING 10' CONTOURS
- EXISTING 2' CONTOURS
- EXISTING DELINEATED DITCH LINES
- DELINEATED WETLAND
- NW WETLAND
- OUTSIDE PROJECT BOUNDARY
- EXISTING DRAIN TILE
- EXISTING MICROWAVE BEAM PATH

- NO CHANGE FROM THE PREVIOUSLY APPROVED PLANS (REV G PLAN SET FROM 11/13/14)
- ADDED TO THE PREVIOUSLY APPROVED PLANS
- REMOVED FROM THE PREVIOUSLY APPROVED PLANS

\* ANTICIPATED DRAINAGE CROSSINGS ARE SHOWN ON THE PLANS BASED LARGELY ON OBSERVATION OF DRAINAGE CHANNELS/DRAINAGE EROSION FROM THE AERIAL IMAGERY, SUPPLEMENTED BY GIS STREAM LINEWORK AND EXISTING CONTOUR DATA AVAILABLE. ADDITIONAL CROSSINGS (LOW WATER CROSSINGS/CULVERTS) MAY NEED TO BE INSTALLED IN AREAS WHERE CONCENTRATED FLOW IS EXPECTED DUE TO CONSTRUCTION ACTIVITIES. CONTRACTOR SHALL USE DISCRETION IF A LOW WATER CROSSING OR CULVERT (REFER TO DETAILS ON SHEET 7) IS NEEDED BASED ON THE TOPOGRAPHY OF THE DRAINAGE CROSSING. IF CONTRACTOR DETERMINES THAT ADDITIONAL CULVERTS ARE NEEDED, THE ENGINEER SHALL BE NOTIFIED AND WILL PROVIDE A DESIGN CONSISTENT WITH THE REST OF THE PROJECT. THE SAUK RIVER WATERSHED DISTRICT SHALL BE NOTIFIED.

\*\* UTILITY CROSSINGS SHALL BE CONSTRUCTED IN ACCORDANCE WITH THE ENCROACHMENT AGREEMENT OR REQUIREMENTS OF THE UTILITY OWNER.

\*\*\* UNDERGROUND COLLECTION LINES ARE SHOWN FOR REFERENCE ONLY. SEE ELECTRICAL CONSULTANT PLANS FOR CONSTRUCTION DETAILS, INCLUDING BORING LOCATIONS.

THE SECTION OF LAND SHOWN ON THIS PLAN SHEET IS PART OF THE GETTY WIND COMPANY LLC SITE PLAN PERMIT AREA.

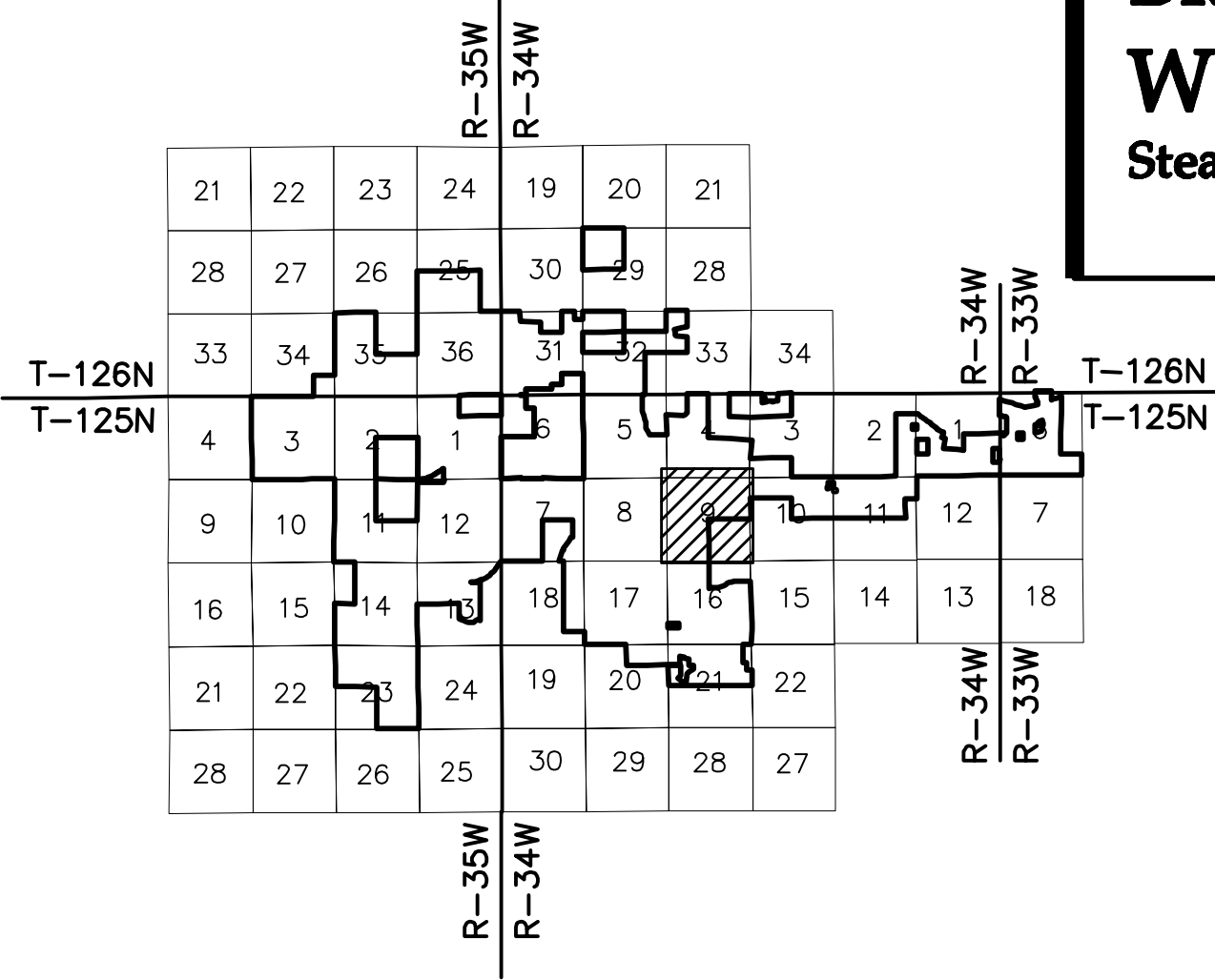

# Black Oak/Getty Wind Farm

Stearns County, Minnesota

Civil Plan - T125-R34-S9

ISSUED FOR PERMITTING

Turbine Array:  
BOGY-34W-110-90mHH-20140718-21

Date: 1/18/16

Sheet: 26 OF 43

Westwood Professional Services, Inc.  
7699 Anagram Drive  
Eden Prairie, MN 55344  
PHONE 952-937-5150  
FAX 952-937-5822  
TOLL FREE 1-888-937-5150  
www.westwoodps.com

I hereby certify that this plan was prepared by me or under my direct supervision and that I am a duly licensed PROFESSIONAL ENGINEER under the laws of the State of Minnesota.

Robert Stanley Copouls  
Date: 1/18/16 License No. 47876

Designed: KLM

Checked: RSC

Drawn: JFH

Record Drawing by/date:

Revisions	DATE	DESCRIPTION
A	5/30/14	30% CIVIL CONSTRUCTION PLAN
B	8/15/14	60% CIVIL CONSTRUCTION PLAN
C	8/26/14	ISSUED FOR PERMITTING
D	9/08/14	ISSUED FOR PERMITTING
E	9/24/14	ISSUED FOR PERMITTING
F	10/22/14	ISSUED FOR PERMITTING
G	11/13/14	ISSUED FOR PERMITTING
H	6/11/15	ISSUED FOR PERMITTING
I	7/10/15	ISSUED FOR BID
J	8/07/15	ISSUED FOR PERMITTING
K	1/18/16	ISSUED FOR PERMITTING

Prepared for:

Black Oak  
Getty Wind  
488 8th Avenue, HQ11,  
San Diego, CA 92101

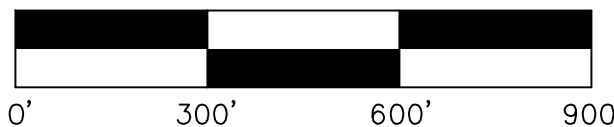



SEE SHEET 22

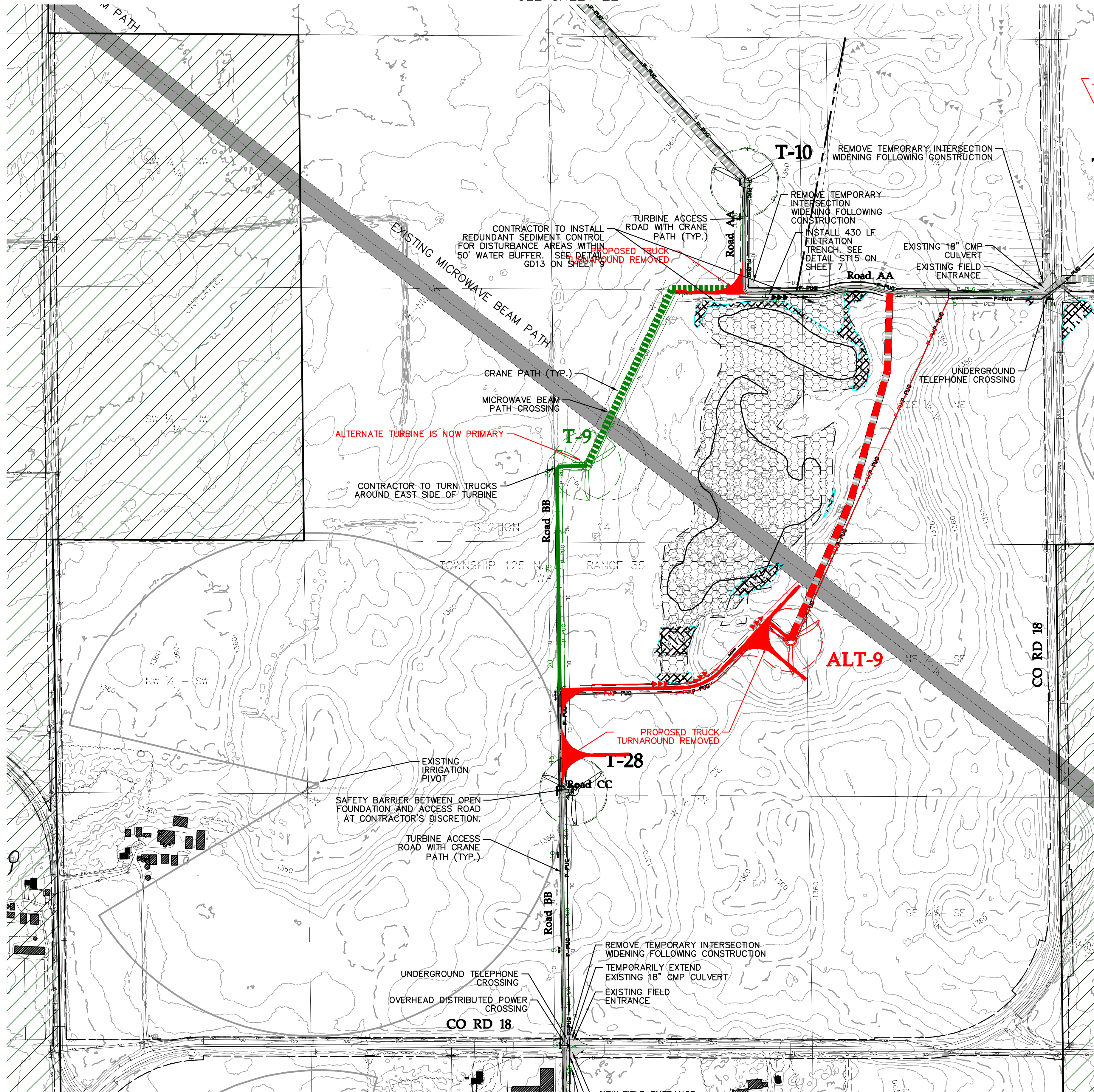

SEE SHEET 31

LEGEND:

- PRIMARY TURBINE LOCATION
- PRIMARY TURBINE NUMBER
- ACCESS ROAD
- ALTERNATE ACCESS ROAD
- CRANE PATH
- ALTERNATE CRANE PATH
- TEMPORARY GRAVEL AREA
- GATE
- FENCE
- UNDERGROUND COLLECTION SYSTEM
- UNDERGROUND COLLECTION SYSTEM
- TRANSMISSION LINE
- DISTURBANCE LIMITS
- SILT FENCE
- CULVERT
- EXISTING CULVERT
- EXISTING FENCE
- EXISTING TELEPHONE LINE
- EXISTING OVERHEAD POWER
- EXISTING WATER LINE
- EXISTING GAS PIPELINE
- EXISTING FIBER OPTIC LINE
- EXISTING EASEMENT
- EXISTING RIGHT OF WAY
- EXISTING GRAVEL EDGE
- EXISTING BITUMINOUS EDGE
- EXISTING VEGETATION
- EXISTING 10' CONTOURS
- EXISTING 2' CONTOURS
- EXISTING DELINEATED DITCH LINES
- DELINEATED WETLAND
- NW WETLAND
- OUTSIDE PROJECT BOUNDARY
- EXISTING DRAIN TILE
- EXISTING MICROWAVE BEAM PATH

- NO CHANGE FROM THE PREVIOUSLY APPROVED PLANS (REV G PLAN SET FROM 11/13/14)
- ADDED TO THE PREVIOUSLY APPROVED PLANS
- REMOVED FROM THE PREVIOUSLY APPROVED PLANS

\* ANTICIPATED DRAINAGE CROSSINGS ARE SHOWN ON THE PLANS BASED LARGELY ON OBSERVATION OF DRAINAGE CHANNELS/DRAINAGE EROSION FROM THE AERIAL IMAGERY, SUPPLEMENTED BY GIS STREAM LINEWORK AND EXISTING CONTOUR DATA AVAILABLE. ADDITIONAL CROSSINGS (LOW WATER CROSSINGS/CULVERTS) MAY NEED TO BE INSTALLED IN AREAS WHERE CONCENTRATED FLOW IS EXPECTED DUE TO CONSTRUCTION ACTIVITIES. CONTRACTOR SHALL USE DISCRETION IF A LOW WATER CROSSING OR CULVERT (REFER TO DETAILS ON SHEET 7) IS NEEDED BASED ON THE TOPOGRAPHY OF THE DRAINAGE CROSSING. IF CONTRACTOR DETERMINES THAT ADDITIONAL CULVERTS ARE NEEDED, THE ENGINEER SHALL BE NOTIFIED AND WILL PROVIDE A DESIGN CONSISTENT WITH THE REST OF THE PROJECT. THE SAUK RIVER WATERSHED DISTRICT SHALL BE NOTIFIED.

\*\* UTILITY CROSSINGS SHALL BE CONSTRUCTED IN ACCORDANCE WITH THE ENCROACHMENT AGREEMENT OR REQUIREMENTS OF THE UTILITY OWNER.

\*\*\* UNDERGROUND COLLECTION LINES ARE SHOWN FOR REFERENCE ONLY. SEE ELECTRICAL CONSULTANT PLANS FOR CONSTRUCTION DETAILS, INCLUDING BORING LOCATIONS.

THE SECTION OF LAND SHOWN ON THIS PLAN SHEET IS PART OF THE BLACK OAK WIND LLC SITE PLAN PERMIT AREA.

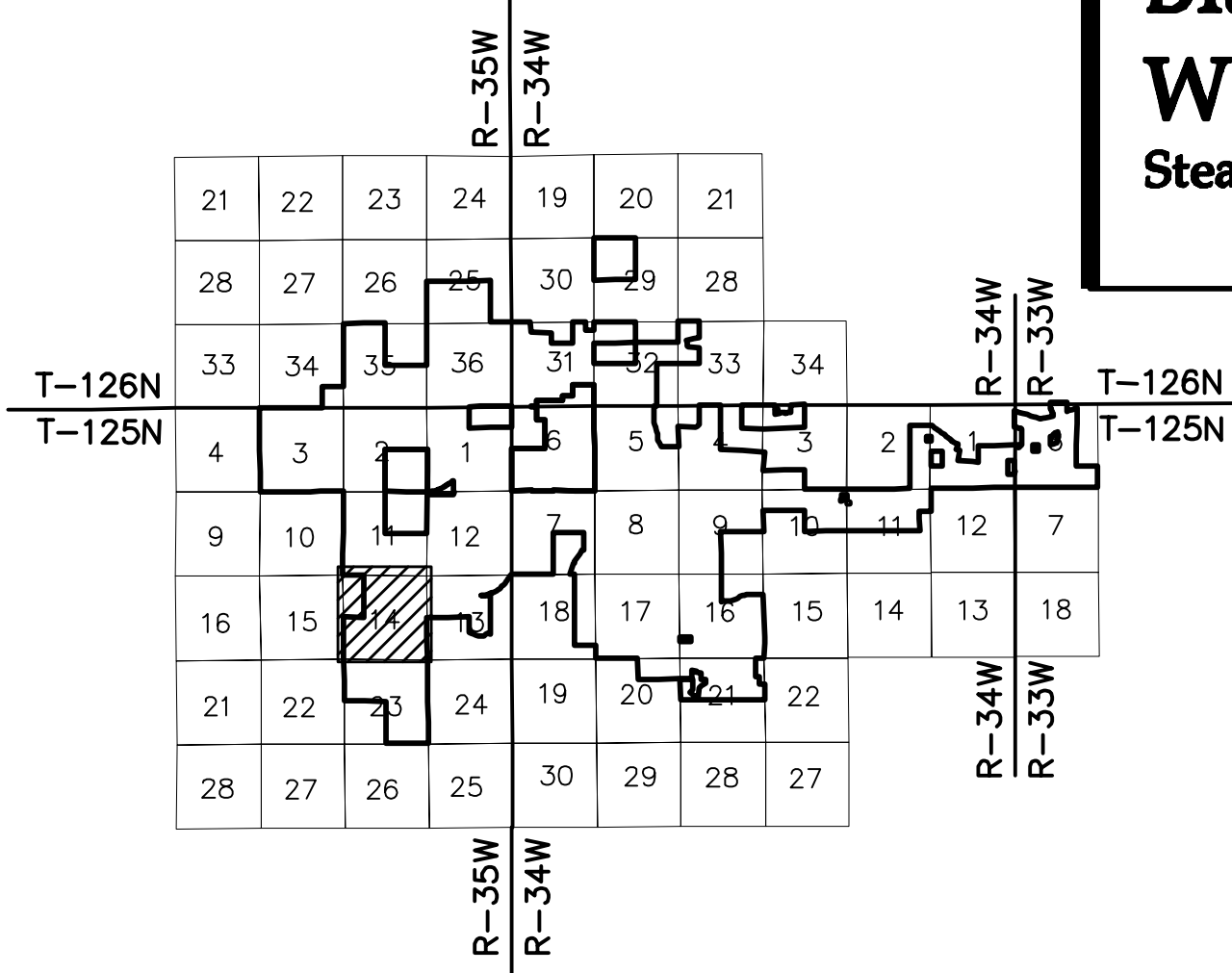

Black Oak/Getty  
Wind Farm  
Stearns County, Minnesota

Civil Plan - T125-R35-S14

ISSUED FOR PERMITTING

Turbine Array:  
BOGY-33xV10-90mHH-20140718\_v1  
Date: 1/18/16  
Sheet: 27 OF 43

I hereby certify that this plan was prepared by me or under my direct supervision and that I am a duly licensed PROFESSIONAL ENGINEER under the laws of the State of Minnesota.  
Robert Stanley Copouls  
Date: 1/18/16 License No. 47876

Designed: KLM  
Checked: RSC  
Drawn: JFH

Record Drawing by/date:

Revisions #	DATE	DESCRIPTION
A	5/30/14	30% CIVIL CONSTRUCTION PLAN
B	8/15/14	60% CIVIL CONSTRUCTION PLAN
C	8/26/14	ISSUED FOR PERMITTING
D	9/08/14	ISSUED FOR PERMITTING
E	9/24/14	ISSUED FOR PERMITTING
F	10/22/14	ISSUED FOR PERMITTING
G	11/13/14	ISSUED FOR PERMITTING
H	6/11/15	ISSUED FOR PERMITTING
I	7/10/15	ISSUED FOR BID
J	8/07/15	ISSUED FOR PERMITTING
K	1/18/16	ISSUED FOR PERMITTING

Prepared for:

Black Oak  
Getty Wind  
488 8th Avenue, HQ11,  
San Diego, CA 92101

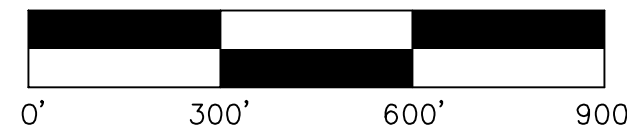



SEE SHEET 23

LEGEND:

- PRIMARY TURBINE LOCATION  
**T-XX** PRIMARY TURBINE NUMBER  
 ACCESS ROAD  
 ALTERNATE ACCESS ROAD  
 CRANE PATH  
 ALTERNATE CRANE PATH  
 TEMPORARY GRAVEL AREA  
 GATE  
 FENCE  
 UNDERGROUND COLLECTION SYSTEM  
 UNDERGROUND COLLECTION SYSTEM  
 TRANSMISSION LINE  
 DISTURBANCE LIMITS  
 SILT FENCE  
 CULVERT  
 EXISTING CULVERT  
 EXISTING FENCE  
 EXISTING TELEPHONE LINE  
 EXISTING OVERHEAD POWER  
 EXISTING WATER LINE  
 EXISTING GAS PIPELINE  
 EXISTING FIBER OPTIC LINE  
 EXISTING EASEMENT  
 EXISTING RIGHT OF WAY  
 EXISTING GRAVEL EDGE  
 EXISTING BITUMINOUS EDGE  
 EXISTING VEGETATION  
 EXISTING 10' CONTOURS  
 EXISTING 2' CONTOURS  
 EXISTING DELINEATED DITCH LINES  
 DELINEATED WETLAND  
 NWI WETLAND  
 OUTSIDE PROJECT BOUNDARY  
 EXISTING DRAIN TILE  
 EXISTING MICROWAVE BEAM PATH

- NO CHANGE FROM THE PREVIOUSLY APPROVED PLANS (REV G PLAN SET FROM 11/13/14)  
 ADDED TO THE PREVIOUSLY APPROVED PLANS  
 REMOVED FROM THE PREVIOUSLY APPROVED PLANS

\* ANTICIPATED DRAINAGE CROSSINGS ARE SHOWN ON THE PLANS BASED LARGELY ON OBSERVATION OF DRAINAGE CHANNELS/DRAINAGE EROSION FROM THE AERIAL IMAGERY, SUPPLEMENTED BY GIS STREAM LINEWORK AND EXISTING CONTOUR DATA AVAILABLE. ADDITIONAL CROSSINGS (LOW WATER CROSSINGS/CULVERTS) MAY NEED TO BE INSTALLED IN AREAS WHERE CONCENTRATED FLOW IS EXPECTED DUE TO CONSTRUCTION ACTIVITIES. CONTRACTOR SHALL USE DISCRETION IF A LOW WATER CROSSING OR CULVERT (REFER TO DETAILS ON SHEET 7) IS NEEDED BASED ON THE TOPOGRAPHY OF THE DRAINAGE CROSSING. IF CONTRACTOR DETERMINES THAT ADDITIONAL CULVERTS ARE NEEDED, THE ENGINEER SHALL BE NOTIFIED AND WILL PROVIDE A DESIGN CONSISTENT WITH THE REST OF THE PROJECT. THE SAUK RIVER WATERSHED DISTRICT SHALL BE NOTIFIED.

\*\* UTILITY CROSSINGS SHALL BE CONSTRUCTED IN ACCORDANCE WITH THE ENCROACHMENT AGREEMENT OR REQUIREMENTS OF THE UTILITY OWNER.

\*\*\* UNDERGROUND COLLECTION LINES ARE SHOWN FOR REFERENCE ONLY. SEE ELECTRICAL CONSULTANT PLANS FOR CONSTRUCTION DETAILS, INCLUDING BORING LOCATIONS.

THE SECTION OF LAND SHOWN ON THIS PLAN SHEET IS PART OF THE BLACK OAK WIND LLC SITE PLAN PERMIT AREA.

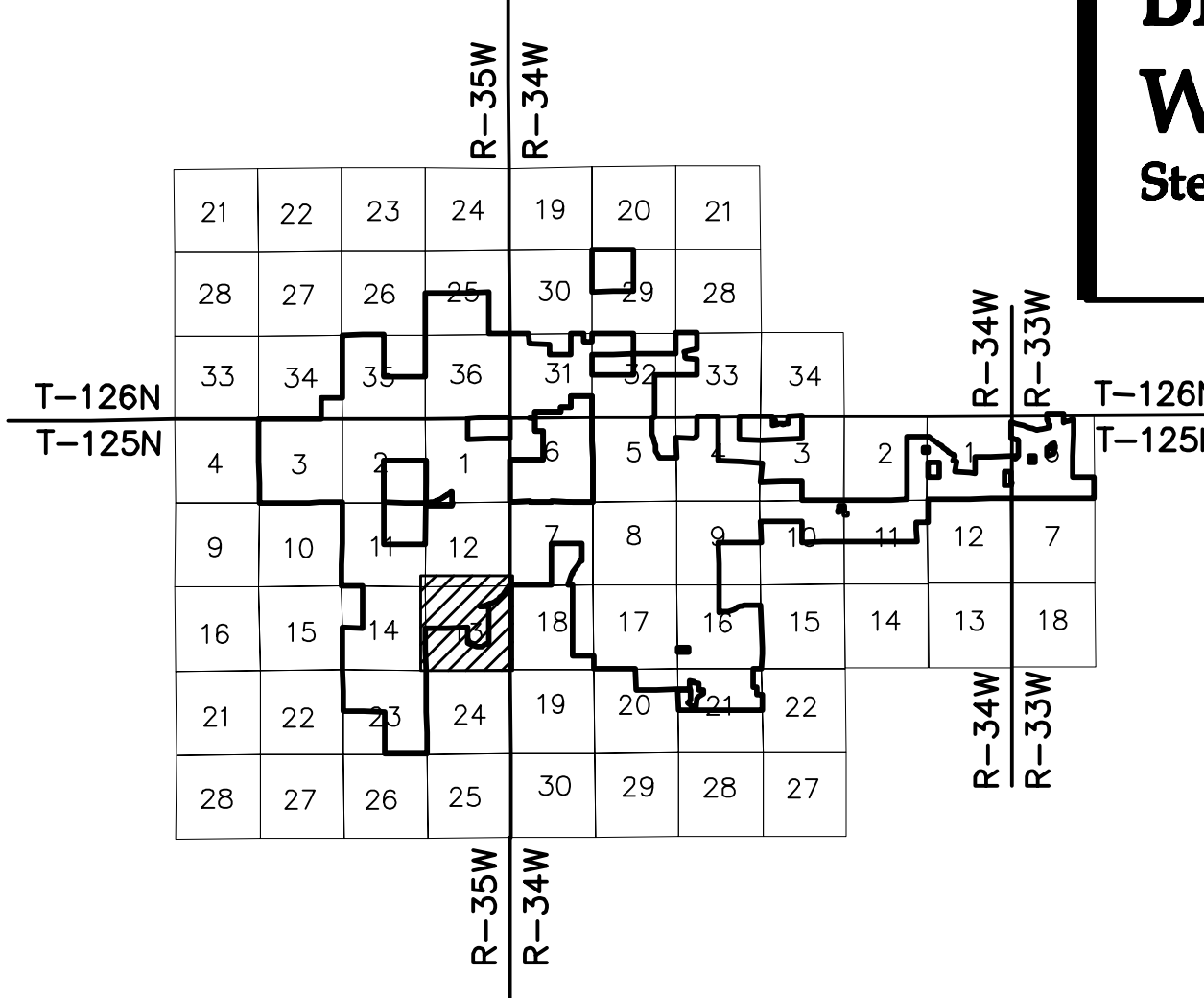



- NO CHANGE FROM THE PREVIOUSLY APPROVED PLANS  
(REV G PLAN SET FROM 11/13/14)
- ADDED TO THE PREVIOUSLY APPROVED PLANS
- REMOVED FROM THE PREVIOUSLY APPROVED PLANS
- \* ANTICIPATED DRAINAGE CROSSINGS ARE SHOWN ON THE PLANS BASED LARGELY ON OBSERVATION OF DRAINAGE CHANNELS/DRAINAGE EROSION FROM THE AERIAL IMAGERY, SUPPLEMENTED BY GIS STREAM LINEWORK AND EXISTING CONTOUR DATA AVAILABLE. ADDITIONAL CROSSINGS (LOW WATER CROSSINGS/CULVERTS) MAY NEED TO BE INSTALLED IN AREAS WHERE CONCENTRATED FLOW IS EXPECTED DUE TO CONSTRUCTION ACTIVITIES. CONTRACTOR SHALL USE DISCRETION IF A LOW WATER CROSSING OR CULVERT (REFER TO DETAILS ON SHEET 7) IS NEEDED BASED ON THE TOPOGRAPHY OF THE DRAINAGE CROSSING. IF CONTRACTOR DETERMINES THAT ADDITIONAL CULVERTS ARE NEEDED, THE ENGINEER SHALL BE NOTIFIED AND WILL PROVIDE A DESIGN CONSISTENT WITH THE REST OF THE PROJECT. THE SAUK RIVER WATERSHED DISTRICT SHALL BE NOTIFIED.
- \*\* UTILITY CROSSINGS SHALL BE CONSTRUCTED IN ACCORDANCE WITH THE ENCRoACHMENT AGREEMENT OR REQUIREMENTS OF THE UTILITY OWNER.
- \*\*\* UNDERGROUND COLLECTION LINES ARE SHOWN FOR REFERENCE ONLY. SEE ELECTRICAL CONSULTANT PLANS FOR CONSTRUCTION DETAILS, INCLUDING BORING LOCATIONS.

20111239-01SPF01.dwg





SEE SHEET 26

LEGEND:

- PRIMARY TURBINE LOCATION  
**T-XX** PRIMARY TURBINE NUMBER  
 ACCESS ROAD  
 ALTERNATE ACCESS ROAD  
 CRANE PATH  
 ALTERNATE CRANE PATH  
 TEMPORARY GRAVEL AREA  
 GATE  
 FENCE  
 UNDERGROUND COLLECTION SYSTEM  
 UNDERGROUND COLLECTION SYSTEM  
 TRANSMISSION LINE  
 DISTURBANCE LIMITS  
 SILT FENCE  
 CULVERT  
 EXISTING CULVERT  
 EXISTING TELEPHONE LINE  
 EXISTING OVERHEAD POWER  
 EXISTING WATER LINE  
 EXISTING GAS PIPELINE  
 EXISTING FIBER OPTIC LINE  
 EXISTING EASEMENT  
 EXISTING RIGHT OF WAY  
 EXISTING GRAVEL EDGE  
 EXISTING BITUMINOUS EDGE  
 EXISTING VEGETATION  
 EXISTING 10' CONTOURS  
 EXISTING 2' CONTOURS  
 EXISTING DELINEATED DITCH LINES  
 DELINEATED WETLAND  
 NW WETLAND  
 OUTSIDE PROJECT BOUNDARY  
 EXISTING DRAIN TILE  
 EXISTING MICROWAVE BEAM PATH

- NO CHANGE FROM THE PREVIOUSLY APPROVED PLANS (REV G PLAN SET FROM 11/13/14)  
 ADDED TO THE PREVIOUSLY APPROVED PLANS  
 REMOVED FROM THE PREVIOUSLY APPROVED PLANS

\* ANTICIPATED DRAINAGE CROSSINGS ARE SHOWN ON THE PLANS BASED LARGELY ON OBSERVATION OF DRAINAGE CHANNELS/DRAINAGE EROSION FROM THE AERIAL IMAGERY, SUPPLEMENTED BY GIS STREAM LINEWORK AND EXISTING CONTOUR DATA AVAILABLE. ADDITIONAL CROSSINGS (LOW WATER CROSSINGS/CULVERTS) MAY NEED TO BE INSTALLED IN AREAS WHERE CONCENTRATED FLOW IS EXPECTED DUE TO CONSTRUCTION ACTIVITIES. CONTRACTOR SHALL USE DISCRETION IF A LOW WATER CROSSING OR CULVERT (REFER TO DETAILS ON SHEET 7) IS NEEDED BASED ON THE TOPOGRAPHY OF THE DRAINAGE CROSSING. IF CONTRACTOR DETERMINES THAT ADDITIONAL CULVERTS ARE NEEDED, THE ENGINEER SHALL BE NOTIFIED AND WILL PROVIDE A DESIGN CONSISTENT WITH THE REST OF THE PROJECT. THE SAUK RIVER WATERSHED DISTRICT SHALL BE NOTIFIED.

\*\* UTILITY CROSSINGS SHALL BE CONSTRUCTED IN ACCORDANCE WITH THE ENCROACHMENT AGREEMENT OR REQUIREMENTS OF THE UTILITY OWNER.

\*\*\* UNDERGROUND COLLECTION LINES ARE SHOWN FOR REFERENCE ONLY. SEE ELECTRICAL CONSULTANT PLANS FOR CONSTRUCTION DETAILS, INCLUDING BORING LOCATIONS.

THE SECTION OF LAND SHOWN ON THIS PLAN SHEET IS PART OF THE GETTY WIND COMPANY LLC SITE PLAN PERMIT AREA.

I hereby certify that this plan was prepared by me or under my direct supervision and that I am a duly licensed PROFESSIONAL ENGINEER under the laws of the State of Minnesota.

Robert Stanley Copouls  
Date: 1/18/16 License No. 47876

Designed: KLM

Checked: RSC

Drawn: JFH

Record Drawing by/date:

Revisions	DATE	DESCRIPTION
A	5/30/14	30% CIVIL CONSTRUCTION PLAN
B	8/15/14	60% CIVIL CONSTRUCTION PLAN
C	8/26/14	ISSUED FOR PERMITTING
D	9/08/14	ISSUED FOR PERMITTING
E	9/24/14	ISSUED FOR PERMITTING
F	10/22/14	ISSUED FOR PERMITTING
G	11/13/14	ISSUED FOR PERMITTING
H	6/11/15	ISSUED FOR PERMITTING
I	7/10/15	ISSUED FOR BID
J	8/07/15	ISSUED FOR PERMITTING
K	1/18/16	ISSUED FOR PERMITTING

Prepared for:



488 8th Avenue, HQ11,  
San Diego, CA 92101

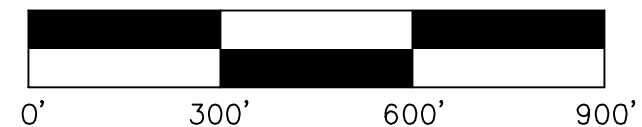

# Black Oak/Getty Wind Farm Stearns County, Minnesota

Civil Plan - T125-R35-S16

ISSUED FOR PERMITTING

Turbine Array:  
BOGY-33xV10-80mHH-20140718\_v1

Date: 1/18/16

Sheet: 30 OF 43



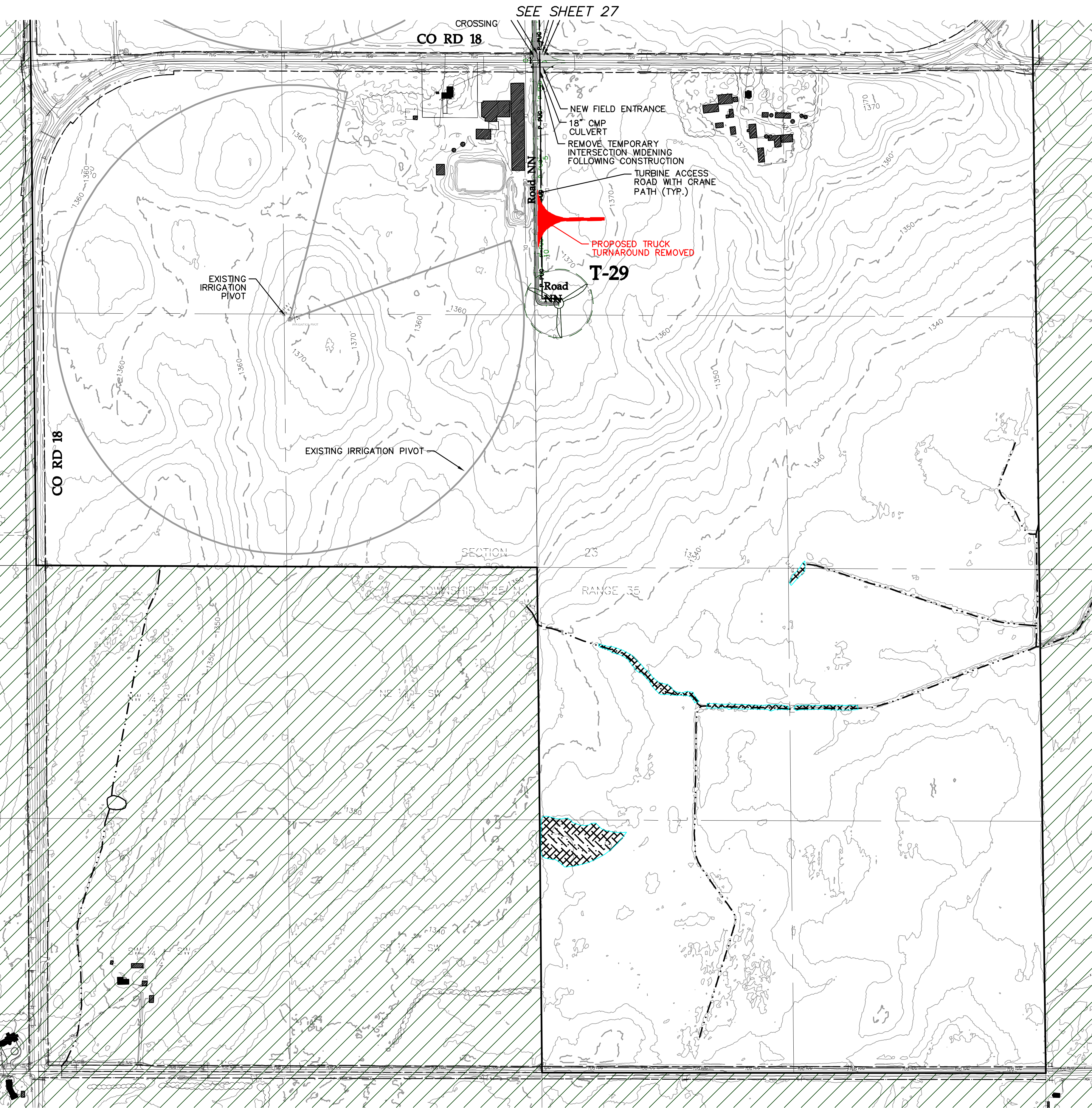

LEGEND:

- PRIMARY TURBINE LOCATION
- PRIMARY TURBINE NUMBER
- ACCESS ROAD
- ALTERNATE ACCESS ROAD
- CRANE PATH
- ALTERNATE CRANE PATH
- TEMPORARY GRAVEL AREA
- GATE
- FENCE
- UNDERGROUND COLLECTION SYSTEM
- UNDERGROUND COLLECTION SYSTEM
- TRANSMISSION LINE
- DISTURBANCE LIMITS
- SILT FENCE
- CULVERT
- EXISTING CULVERT
- EXISTING FENCE
- EXISTING TELEPHONE LINE
- EXISTING OVERHEAD POWER
- EXISTING WATER LINE
- EXISTING GAS PIPELINE
- EXISTING FIBER OPTIC LINE
- EXISTING EASEMENT
- EXISTING RIGHT OF WAY
- EXISTING GRAVEL EDGE
- EXISTING BITUMINOUS EDGE
- EXISTING VEGETATION
- EXISTING 10' CONTOURS
- EXISTING 2' CONTOURS
- EXISTING DELINEATED DITCH LINES
- DELINEATED WETLAND
- NW WETLAND
- OUTSIDE PROJECT BOUNDARY
- EXISTING DRAIN TILE
- EXISTING MICROWAVE BEAM PATH

- NO CHANGE FROM THE PREVIOUSLY APPROVED PLANS (REV G PLAN SET FROM 11/13/14)
- ADDED TO THE PREVIOUSLY APPROVED PLANS
- REMOVED FROM THE PREVIOUSLY APPROVED PLANS

\* ANTICIPATED DRAINAGE CROSSINGS ARE SHOWN ON THE PLANS BASED LARGELY ON OBSERVATION OF DRAINAGE CHANNELS/DRAINAGE EROSION FROM THE AERIAL IMAGERY, SUPPLEMENTED BY GIS STREAM LINEWORK AND EXISTING CONTOUR DATA AVAILABLE. ADDITIONAL CROSSINGS (LOW WATER CROSSINGS/CULVERTS) MAY NEED TO BE INSTALLED IN AREAS WHERE CONCENTRATED FLOW IS EXPECTED DUE TO CONSTRUCTION ACTIVITIES. CONTRACTOR SHALL USE DISCRETION IF A LOW WATER CROSSING OR CULVERT (REFER TO DETAILS ON SHEET 7) IS NEEDED BASED ON THE TOPOGRAPHY OF THE DRAINAGE CROSSING. IF CONTRACTOR DETERMINES THAT ADDITIONAL CULVERTS ARE NEEDED, THE ENGINEER SHALL BE NOTIFIED AND WILL PROVIDE A DESIGN CONSISTENT WITH THE REST OF THE PROJECT. THE SAUK RIVER WATERSHED DISTRICT SHALL BE NOTIFIED.

\*\* UTILITY CROSSINGS SHALL BE CONSTRUCTED IN ACCORDANCE WITH THE ENCROACHMENT AGREEMENT OR REQUIREMENTS OF THE UTILITY OWNER.

\*\*\* UNDERGROUND COLLECTION LINES ARE SHOWN FOR REFERENCE ONLY. SEE ELECTRICAL CONSULTANT PLANS FOR CONSTRUCTION DETAILS, INCLUDING BORING LOCATIONS.

THE SECTION OF LAND SHOWN ON THIS PLAN SHEET IS PART OF THE BLACK OAK WIND LLC SITE PLAN PERMIT AREA.

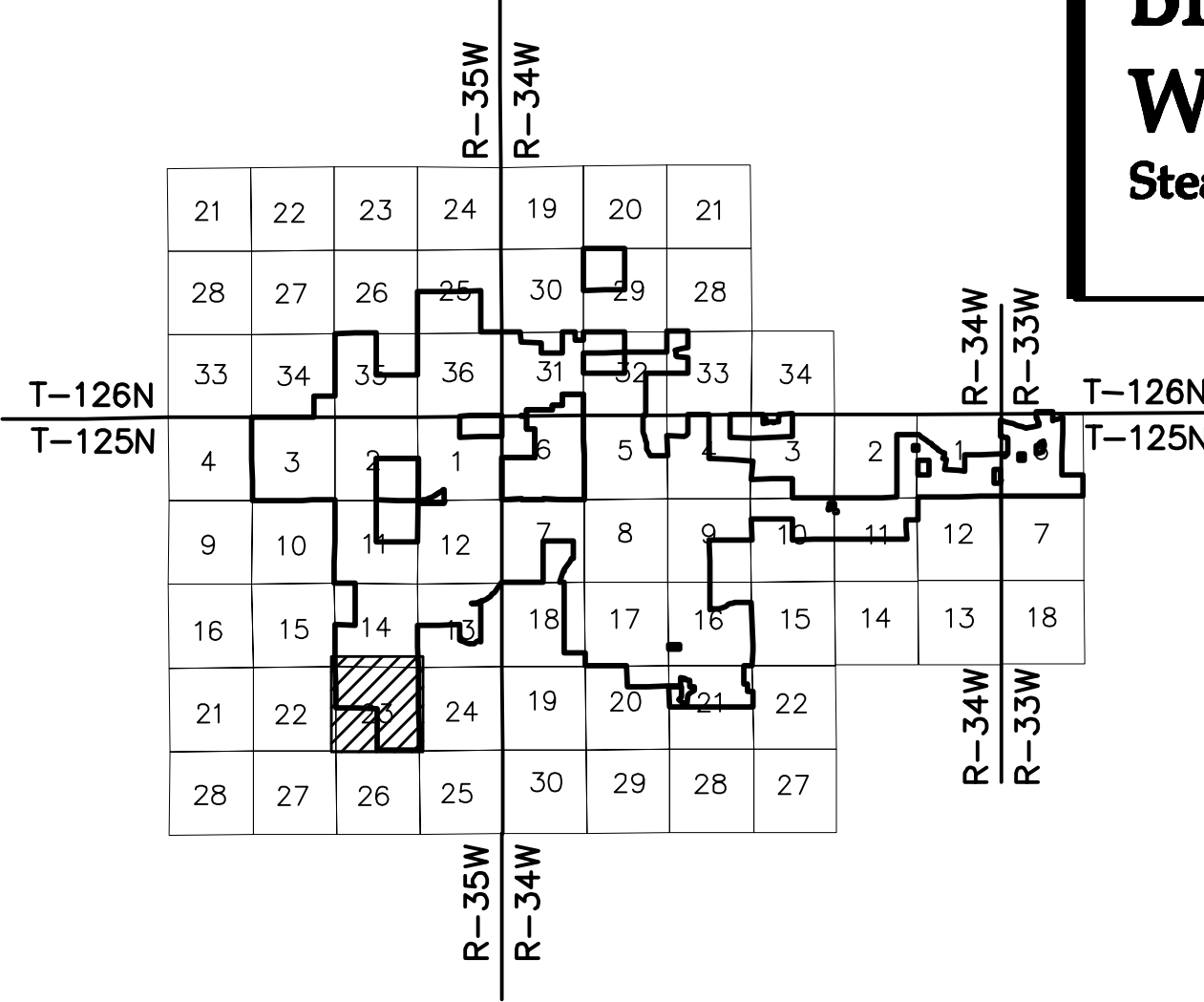

Black Oak/Getty  
Wind Farm  
Stearns County, Minnesota

Civil Plan - T125-R35-S23

ISSUED FOR PERMITTING

Turbine Array:  
BOGY\_39xV110-90mHH\_20140718\_r1  
Date: 1/18/16  
Sheet: 31 OF 43



Westwood Professional Services, Inc.  
7699 Anagram Drive  
Eden Prairie, MN 55344  
PHONE 952-937-5150  
FAX 952-937-5822  
TOLL FREE 1-888-937-5150  
www.westwoodps.com

I hereby certify that this plan was prepared by me or under my direct supervision and that I am a duly licensed PROFESSIONAL ENGINEER under the laws of the State of Minnesota.

Robert Stanley Copouls  
Date: 1/18/16 License No. 47876

Designed: KLM

Checked: RSC

Drawn: JFH

Record Drawing by/date:

Revisions	DATE	DESCRIPTION
A	5/30/14	30% CIVIL CONSTRUCTION PLAN
B	8/15/14	60% CIVIL CONSTRUCTION PLAN
C	8/26/14	ISSUED FOR PERMITTING
D	9/08/14	ISSUED FOR PERMITTING
E	9/24/14	ISSUED FOR PERMITTING
F	10/22/14	ISSUED FOR PERMITTING
G	11/13/14	ISSUED FOR PERMITTING
H	6/11/15	ISSUED FOR PERMITTING
I	7/10/15	ISSUED FOR BID
J	8/07/15	ISSUED FOR PERMITTING
K	1/18/16	ISSUED FOR PERMITTING

Prepared for:



488 8th Avenue, HQ11,  
San Diego, CA 92101

