

LEGEND:

- PRIMARY TURBINE LOCATION
- T-XX** PRIMARY TURBINE NUMBER
- ACCESS ROAD
- ALTERNATE ACCESS ROAD
- CRANE PATH
- ALTERNATE CRANE PATH
- TEMPORARY GRAVEL AREA
- GATE
- FENCE
- UNDERGROUND COLLECTION SYSTEM
- UNDERGROUND COLLECTION SYSTEM
- TRANSMISSION LINE
- DISTURBANCE LIMITS
- SILT FENCE
- CULVERT
- EXISTING CULVERT
- EXISTING TELEPHONE LINE
- EXISTING OVERHEAD POWER
- EXISTING WATER LINE
- EXISTING GAS PIPELINE
- EXISTING FIBER OPTIC LINE
- EXISTING EASEMENT
- EXISTING RIGHT OF WAY
- EXISTING GRAVEL EDGE
- EXISTING BITUMINOUS EDGE
- EXISTING VEGETATION
- EXISTING 10' CONTOURS
- EXISTING 2' CONTOURS
- EXISTING DELINEATED DITCH LINES
- DELINEATED WETLAND
- NW WETLAND
- OUTSIDE PROJECT BOUNDARY
- EXISTING DRAIN TILE
- EXISTING MICROWAVE BEAM PATH

- NO CHANGE FROM THE PREVIOUSLY APPROVED PLANS (REV G PLAN SET FROM 11/13/14)
- ADDED TO THE PREVIOUSLY APPROVED PLANS
- REMOVED FROM THE PREVIOUSLY APPROVED PLANS

* ANTICIPATED DRAINAGE CROSSINGS ARE SHOWN ON THE PLANS BASED LARGELY ON OBSERVATION OF DRAINAGE CHANNELS/DRAINAGE EROSION FROM THE AERIAL IMAGERY, SUPPLEMENTED BY GIS STREAM LINEWORK AND EXISTING CONTOUR DATA AVAILABLE. ADDITIONAL CROSSINGS (LOW WATER CROSSINGS/CULVERTS) MAY NEED TO BE INSTALLED IN AREAS WHERE CONCENTRATED FLOW IS EXPECTED DUE TO CONSTRUCTION ACTIVITIES. CONTRACTOR SHALL USE DISCRETION IF A LOW WATER CROSSING OR CULVERT (REFER TO DETAILS ON SHEET 7) IS NEEDED BASED ON THE TOPOGRAPHY OF THE DRAINAGE CROSSING. IF CONTRACTOR DETERMINES THAT ADDITIONAL CULVERTS ARE NEEDED, THE ENGINEER SHALL BE NOTIFIED AND WILL PROVIDE A DESIGN CONSISTENT WITH THE REST OF THE PROJECT. THE SAUK RIVER WATERSHED DISTRICT SHALL BE NOTIFIED.

** UTILITY CROSSINGS SHALL BE CONSTRUCTED IN ACCORDANCE WITH THE ENCROACHMENT AGREEMENT OR REQUIREMENTS OF THE UTILITY OWNER.

*** UNDERGROUND COLLECTION LINES ARE SHOWN FOR REFERENCE ONLY. SEE ELECTRICAL CONSULTANT PLANS FOR CONSTRUCTION DETAILS, INCLUDING BORING LOCATIONS.

THE SECTION OF LAND SHOWN ON THIS PLAN SHEET IS PART OF THE BLACK OAK WIND LLC SITE PLAN PERMIT AREA.

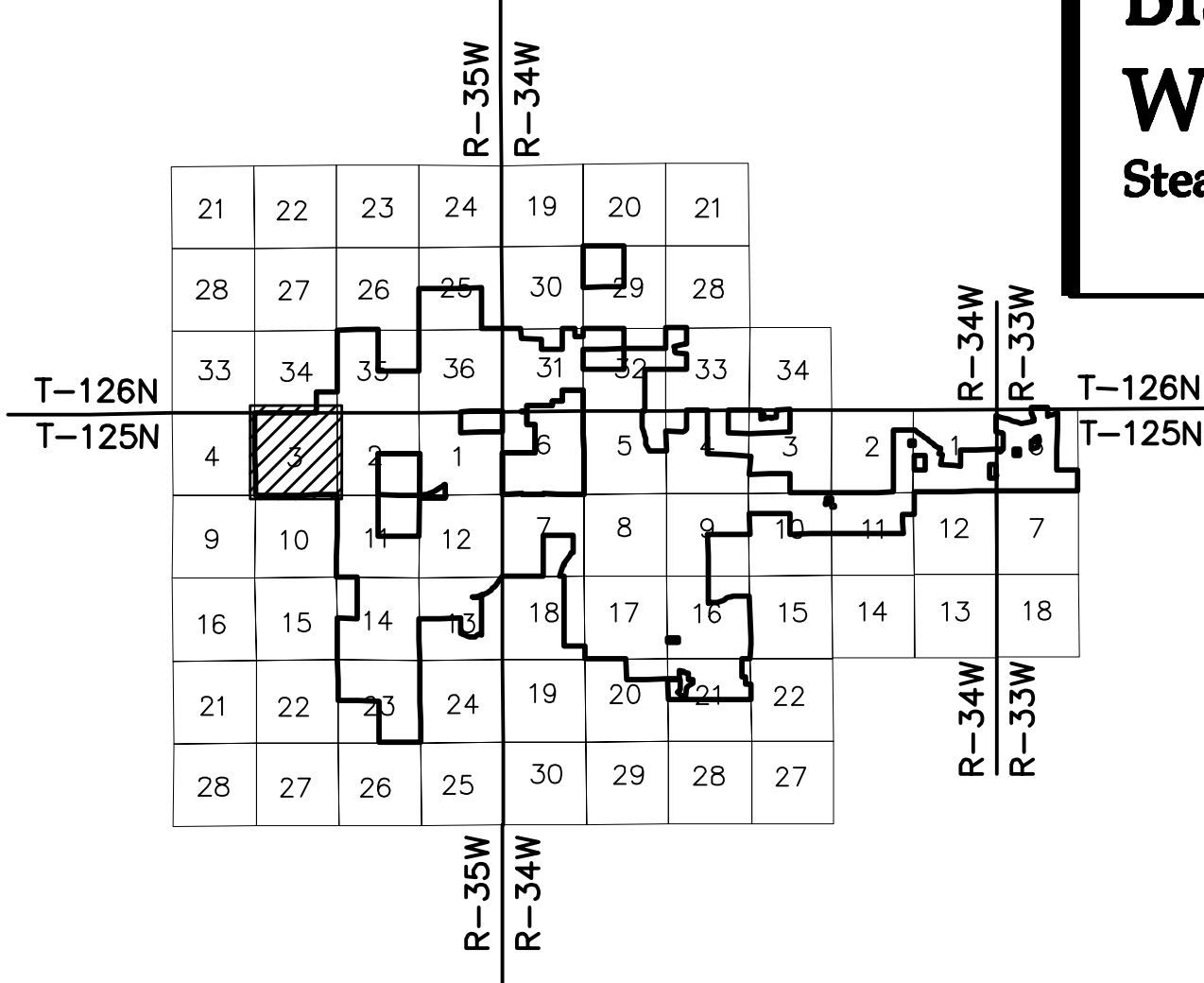

I hereby certify that this plan was prepared by me or under my direct supervision and that I am a duly licensed PROFESSIONAL ENGINEER under the laws of the State of Minnesota.

Robert Stanley Copouls

Date: 1/18/16 License No. 47876

Designed: KLM
Checked: RSC
Drawn: JFH

Record Drawing by/date:

Revisions	DATE	DESCRIPTION
A	5/30/14	30% CIVIL CONSTRUCTION PLAN
B	8/15/14	60% CIVIL CONSTRUCTION PLAN
C	8/26/14	ISSUED FOR PERMITTING
D	9/08/14	ISSUED FOR PERMITTING
E	9/24/14	ISSUED FOR PERMITTING
F	10/22/14	ISSUED FOR PERMITTING
G	11/13/14	ISSUED FOR PERMITTING
H	6/11/15	ISSUED FOR PERMITTING
I	7/10/15	ISSUED FOR BID
J	8/07/15	ISSUED FOR PERMITTING
K	1/18/16	ISSUED FOR PERMITTING

Prepared for:

Black Oak
Getty Wind

488 8th Avenue, HQ11,
San Diego, CA 92101

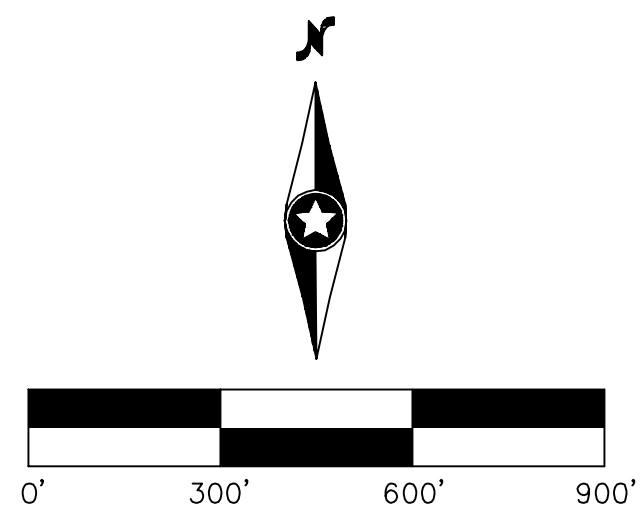

SEE SHEET 18



SEE SHEET 17

SEE SHEET 19

T-XX

- NO CHANGE FROM THE PREVIOUSLY APPROVED PLANS
(REV G PLAN SET FROM 11/13/14)
- ADDED TO THE PREVIOUSLY APPROVED PLANS
- REMOVED FROM THE PREVIOUSLY APPROVED PLANS
- * ANTICIPATED DRAINAGE CROSSINGS ARE SHOWN ON THE PLANS BASED LARGELY ON OBSERVATION OF DRAINAGE CHANNELS/DRAINAGE EROSION FROM THE AERIAL IMAGERY, SUPPLEMENTED BY GIS STREAM LINEWORK AND EXISTING CONTOUR DATA AVAILABLE. ADDITIONAL CROSSINGS (LOW WATER CROSSINGS/CULVERTS) MAY NEED TO BE INSTALLED IN AREAS WHERE CONCENTRATED FLOW IS EXPECTED DUE TO CONSTRUCTION ACTIVITIES. CONTRACTOR SHALL USE DISCRETION IF A LOW WATER CROSSING OR CULVERT (REFER TO DETAILS ON SHEET 7) IS NEEDED BASED ON THE TOPOGRAPHY OF THE DRAINAGE CROSSING. IF CONTRACTOR DETERMINES THAT ADDITIONAL CULVERTS ARE NEEDED, THE ENGINEER SHALL BE NOTIFIED AND WILL PROVIDE A DESIGN CONSISTENT WITH THE REST OF THE PROJECT. THE SAUK RIVER WATERSHED DISTRICT SHALL BE NOTIFIED.
- ** UTILITY CROSSINGS SHALL BE CONSTRUCTED IN ACCORDANCE WITH THE ENCROACHMENT AGREEMENT OR REQUIREMENTS OF THE UTILITY OWNER.
- *** UNDERGROUND COLLECTION LINES ARE SHOWN FOR REFERENCE ONLY. SEE ELECTRICAL CONSULTANT PLANS FOR CONSTRUCTION DETAILS, INCLUDING BORING LOCATIONS.

THE SECTION OF LAND SHOWN ON THIS PLAN SHEET IS PART
OF THE BLACK OAK WIND LLC SITE PLAN PERMIT AREA.

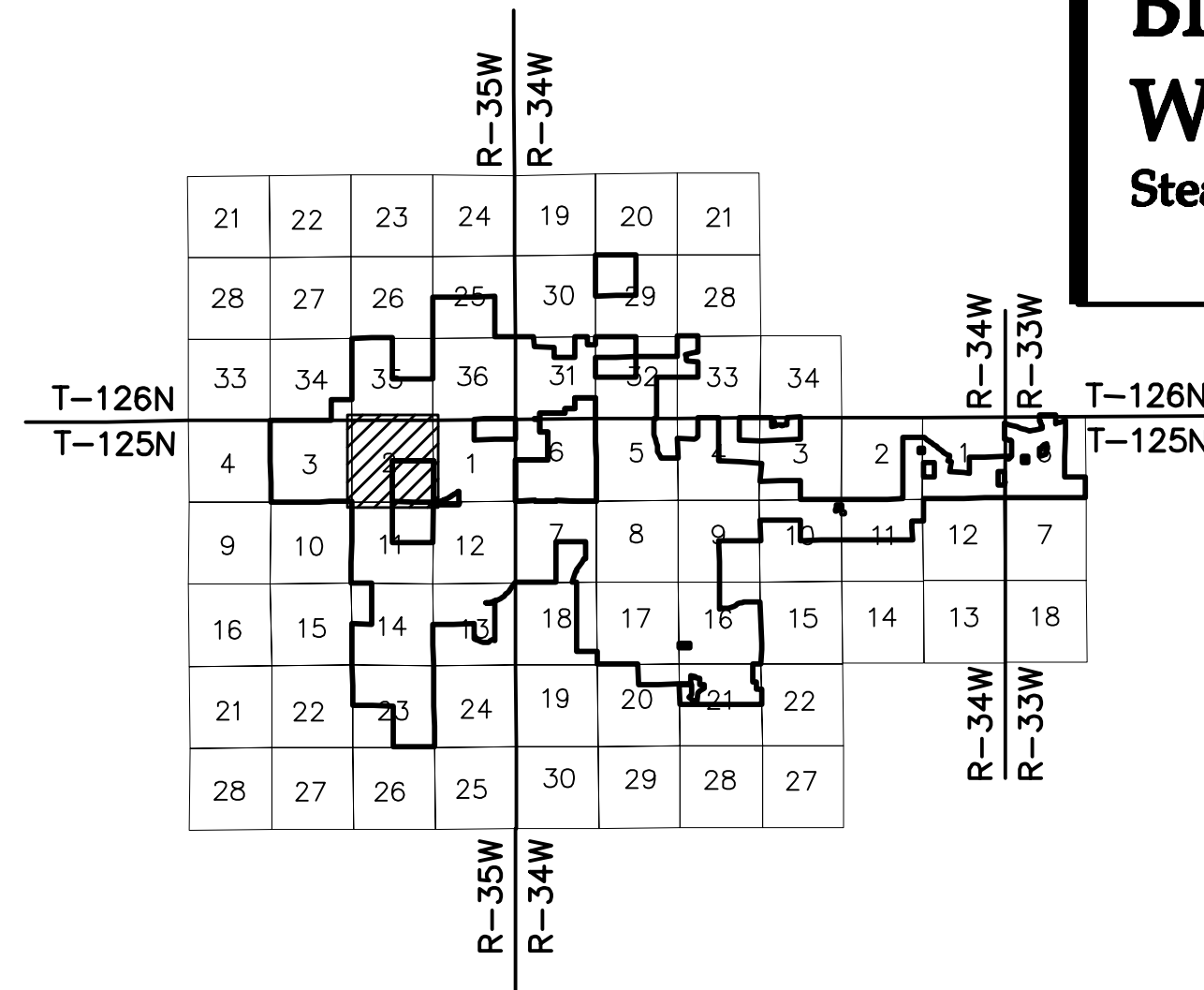

Black Oak/Getty Wind Farm

Stearns County, Minnesota

Civil Plan - T125-R35-S2

ISSUED FOR PERMITTING

Turbine Array:
~~BOGY 39xV110-80mHH 20140718_r1~~

Date: **1/18/16**

Sheet: 18 OF 43

Robert Stanley Copouls
Date: 1/18/16 License No. 47876

Designed: **KLM**

Checked: _____ RSC

Drawn: IJH

Record Drawing by/date:

Revisions #	DATE	DESCRIPTION
A	5/30/14	30% CIVIL CONSTRUCTION PLAN
B	8/15/14	60% CIVIL CONSTRUCTION PLAN
C	8/26/14	ISSUED FOR PERMITTING
D	9/08/14	ISSUED FOR PERMITTING
E	9/24/14	ISSUED FOR PERMITTING
F	10/22/14	ISSUED FOR PERMITTING
G	11/13/14	ISSUED FOR PERMITTING
H	6/11/15	ISSUED FOR PERMITTING
I	7/10/15	ISSUED FOR BID
J	8/07/15	ISSUED FOR PERMITTING
K	1/18/16	ISSUED FOR PERMITTING

Prepared for:



488 8th Avenue, HQ11,
San Diego, CA 92101



SEE SHEET 14

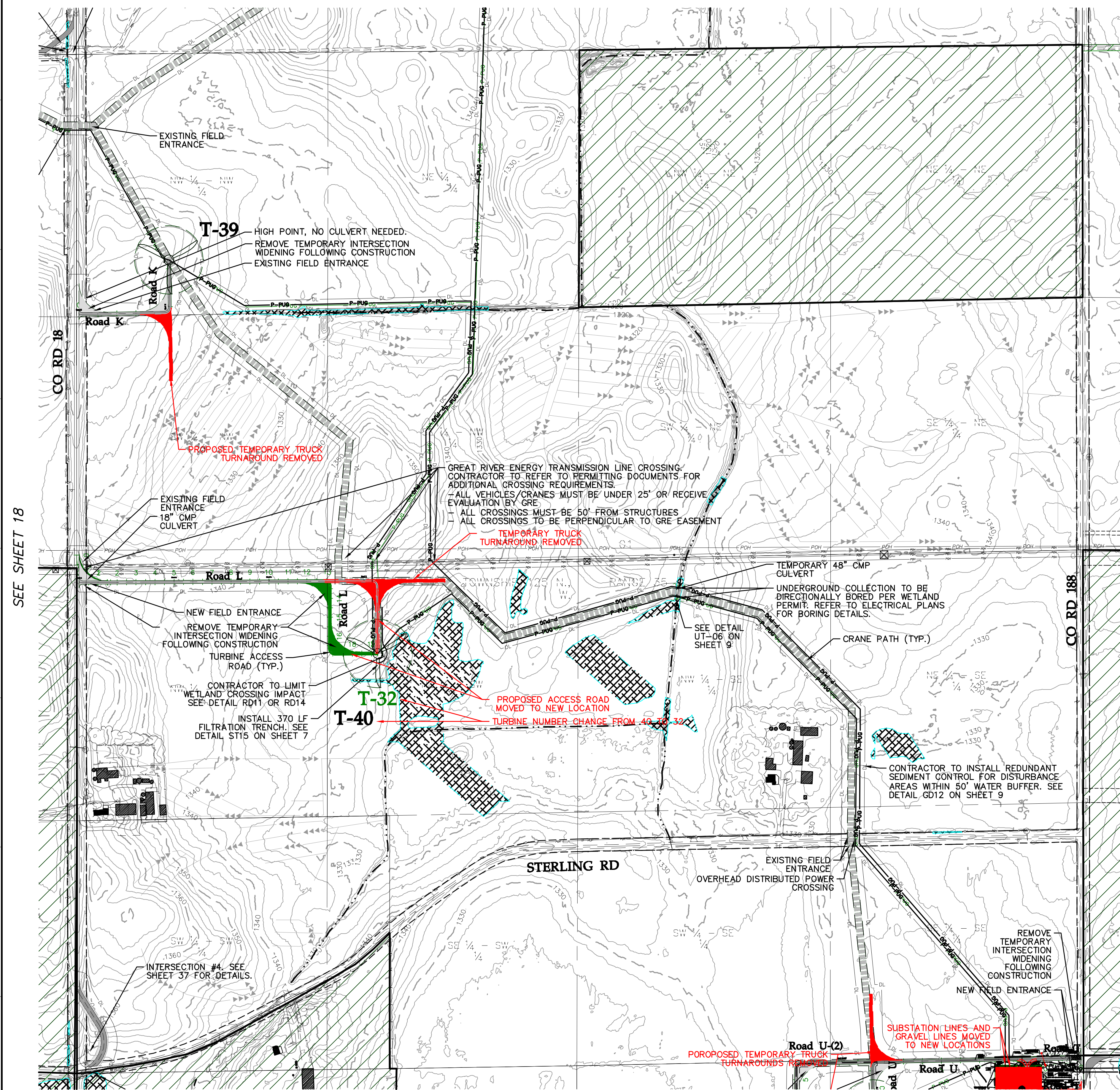

SEE SHEET 23

LEGEND:

- PRIMARY TURBINE LOCATION
- PRIMARY TURBINE NUMBER
- ACCESS ROAD
- ALTERNATE ACCESS ROAD
- CRANE PATH
- ALTERNATE CRANE PATH
- TEMPORARY GRAVEL AREA
- GATE
- FENCE
- UNDERGROUND COLLECTION SYSTEM
- UNDERGROUND COLLECTION SYSTEM
- TRANSMISSION LINE
- DISTURBANCE LIMITS
- SILT FENCE
- CULVERT
- EXISTING CULVERT
- EXISTING FENCE
- EXISTING TELEPHONE LINE
- EXISTING OVERHEAD POWER
- EXISTING WATER LINE
- EXISTING GAS PIPELINE
- EXISTING FIBER OPTIC LINE
- EXISTING EASEMENT
- EXISTING RIGHT OF WAY
- EXISTING GRAVEL EDGE
- EXISTING BITUMINOUS EDGE
- EXISTING VEGETATION
- EXISTING 10' CONTOURS
- EXISTING 2' CONTOURS
- EXISTING DELINEATED DITCH LINES
- DELINEATED WETLAND
- NW WETLAND
- OUTSIDE PROJECT BOUNDARY
- EXISTING DRAIN TILE
- EXISTING MICROWAVE BEAM PATH

- NO CHANGE FROM THE PREVIOUSLY APPROVED PLANS (REV G PLAN SET FROM 11/13/14)
- ADDED TO THE PREVIOUSLY APPROVED PLANS
- REMOVED FROM THE PREVIOUSLY APPROVED PLANS

* ANTICIPATED DRAINAGE CROSSINGS ARE SHOWN ON THE PLANS BASED LARGELY ON OBSERVATION OF DRAINAGE CHANNELS/DRAINAGE EROSION FROM THE AERIAL IMAGERY, SUPPLEMENTED BY GIS STREAM LINEWORK AND EXISTING CONTOUR DATA AVAILABLE. ADDITIONAL CROSSINGS (LOW WATER CROSSINGS/CULVERTS) MAY NEED TO BE INSTALLED IN AREAS WHERE CONCENTRATED FLOW IS EXPECTED DUE TO CONSTRUCTION ACTIVITIES. CONTRACTOR SHALL USE DISCRETION IF A LOW WATER CROSSING OR CULVERT (REFER TO DETAILS ON SHEET 7) IS NEEDED BASED ON THE TOPOGRAPHY OF THE DRAINAGE CROSSING. IF CONTRACTOR DETERMINES THAT ADDITIONAL CULVERTS ARE NEEDED, THE ENGINEER SHALL BE NOTIFIED AND WILL PROVIDE A DESIGN CONSISTENT WITH THE REST OF THE PROJECT. THE SAUK RIVER WATERSHED DISTRICT SHALL BE NOTIFIED.

** UTILITY CROSSINGS SHALL BE CONSTRUCTED IN ACCORDANCE WITH THE ENCROACHMENT AGREEMENT OR REQUIREMENTS OF THE UTILITY OWNER.

*** UNDERGROUND COLLECTION LINES ARE SHOWN FOR REFERENCE ONLY. SEE ELECTRICAL CONSULTANT PLANS FOR CONSTRUCTION DETAILS, INCLUDING BORING LOCATIONS.

THE SECTION OF LAND SHOWN ON THIS PLAN SHEET IS PART OF THE BLACK OAK WIND LLC SITE PLAN PERMIT AREA.

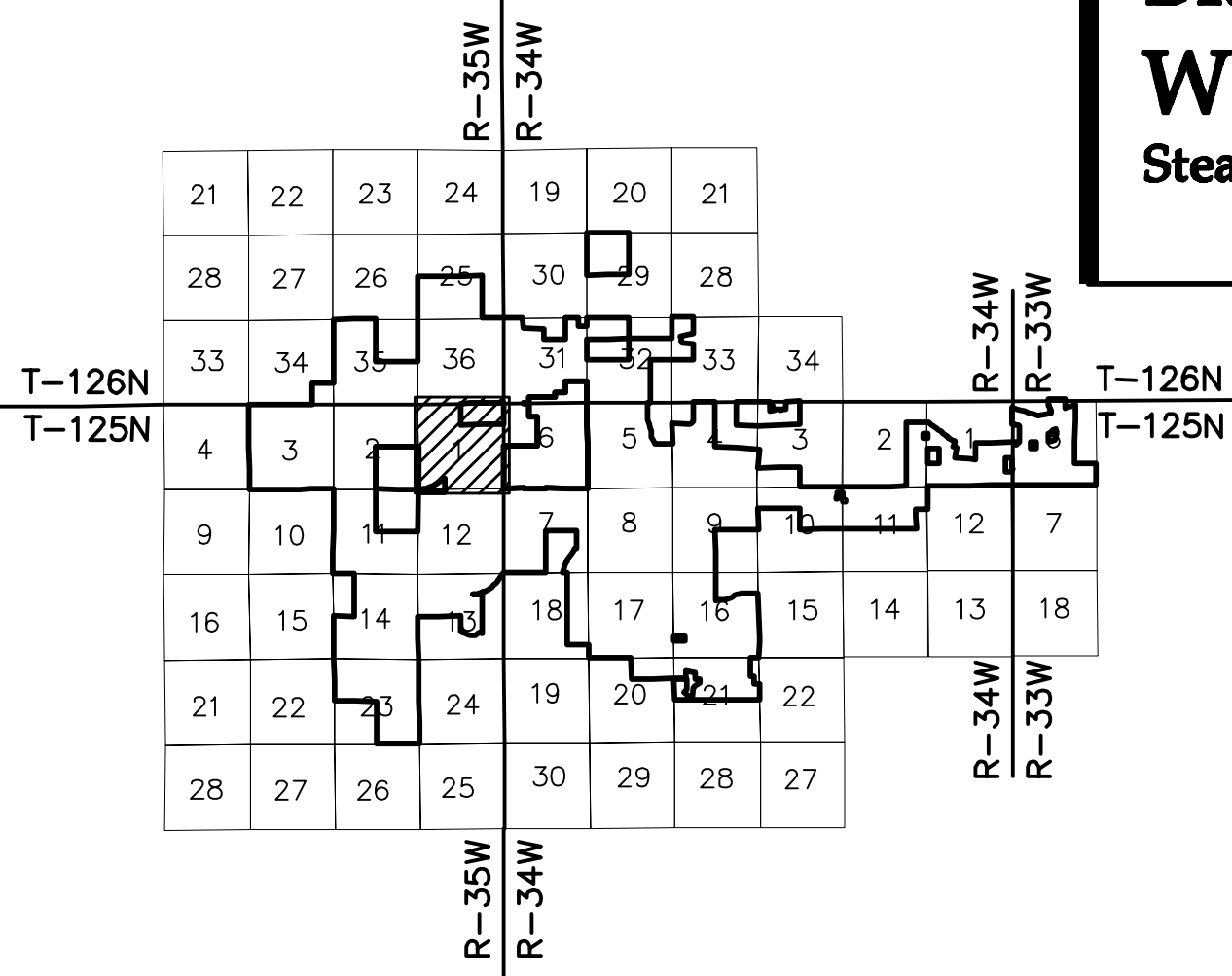

Black Oak/Getty
Wind Farm
Stearns County, Minnesota

Civil Plan - T125-R35-S1

ISSUED FOR PERMITTING

Turbine Array:
BOGY-33xV10-80mHH-20140718_v1

Date: 1/18/16

Sheet: 19 OF 43

I hereby certify that this plan was prepared by me or under my direct supervision and that I am a duly licensed PROFESSIONAL ENGINEER under the laws of the State of Minnesota.

Robert Stanley Copouls
Date: 1/18/16 License No. 47876

Designed: KLM

Checked: RSC

Drawn: JFH

Record Drawing by/date:

Revisions	DATE	DESCRIPTION
A	5/30/14	30% CIVIL CONSTRUCTION PLAN
B	8/15/14	60% CIVIL CONSTRUCTION PLAN
C	8/26/14	ISSUED FOR PERMITTING
D	9/08/14	ISSUED FOR PERMITTING
E	9/24/14	ISSUED FOR PERMITTING
F	10/22/14	ISSUED FOR PERMITTING
G	11/13/14	ISSUED FOR PERMITTING
H	6/11/15	ISSUED FOR PERMITTING
I	7/10/15	ISSUED FOR BID
J	8/07/15	ISSUED FOR PERMITTING
K	1/18/16	ISSUED FOR PERMITTING

Prepared for:



488 8th Avenue, HQ11,
San Diego, CA 92101

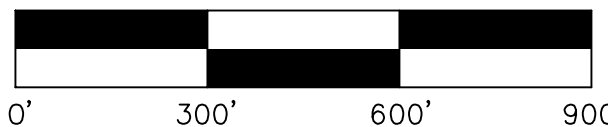

SEE SHEET 16

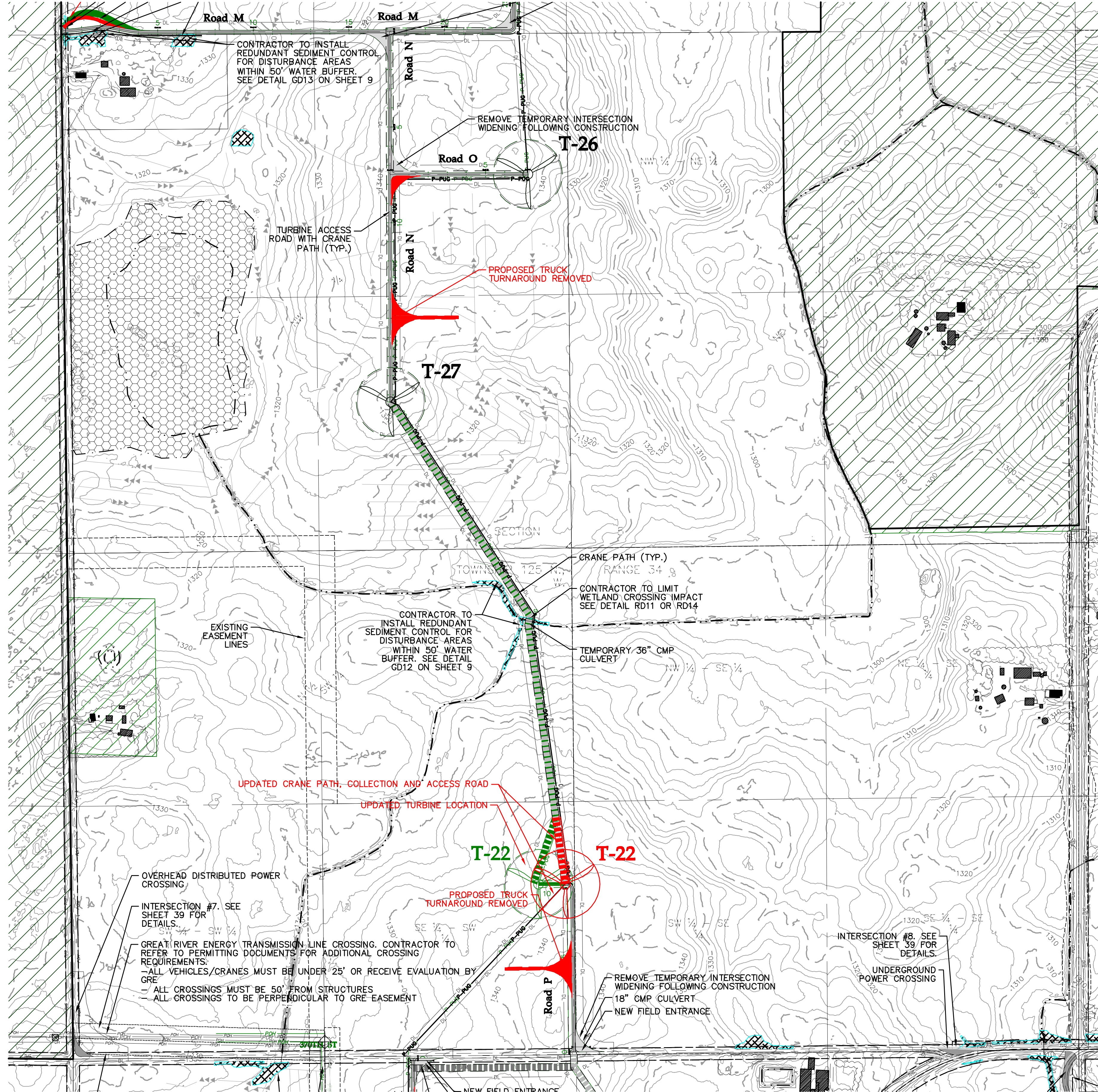

SEE SHEET 25

LEGEND:

- PRIMARY TURBINE LOCATION
- PRIMARY TURBINE NUMBER
- ACCESS ROAD
- ALTERNATE ACCESS ROAD
- CRANE PATH
- ALTERNATE CRANE PATH
- TEMPORARY GRAVEL AREA
- GATE
- FENCE
- UNDERGROUND COLLECTION SYSTEM
- UNDERGROUND COLLECTION SYSTEM
- TRANSMISSION LINE
- DISTURBANCE LIMITS
- SILT FENCE
- CULVERT
- EXISTING CULVERT
- EXISTING FENCE
- EXISTING TELEPHONE LINE
- EXISTING OVERHEAD POWER
- EXISTING WATER LINE
- EXISTING GAS PIPELINE
- EXISTING FIBER OPTIC LINE
- EXISTING EASEMENT
- EXISTING RIGHT OF WAY
- EXISTING GRAVEL EDGE
- EXISTING BITUMINOUS EDGE
- EXISTING VEGETATION
- EXISTING 10' CONTOURS
- EXISTING 2' CONTOURS
- EXISTING DELINEATED DITCH LINES
- DELINEATED WETLAND
- NW WETLAND
- OUTSIDE PROJECT BOUNDARY
- EXISTING DRAIN TILE
- EXISTING MICROWAVE BEAM PATH

- NO CHANGE FROM THE PREVIOUSLY APPROVED PLANS (REV G PLAN SET FROM 11/13/14)
- ADDED TO THE PREVIOUSLY APPROVED PLANS
- REMOVED FROM THE PREVIOUSLY APPROVED PLANS

* ANTICIPATED DRAINAGE CROSSINGS ARE SHOWN ON THE PLANS BASED LARGELY ON OBSERVATION OF DRAINAGE CHANNELS/DRAINAGE EROSION FROM THE AERIAL IMAGERY, SUPPLEMENTED BY GIS STREAM LINEWORK AND EXISTING CONTOUR DATA AVAILABLE. ADDITIONAL CROSSINGS (LOW WATER CROSSINGS/CULVERTS) MAY NEED TO BE INSTALLED IN AREAS WHERE CONCENTRATED FLOW IS EXPECTED DUE TO CONSTRUCTION ACTIVITIES. CONTRACTOR SHALL USE DISCRETION IF A LOW WATER CROSSING OR CULVERT (REFER TO DETAILS ON SHEET 7) IS NEEDED BASED ON THE TOPOGRAPHY OF THE DRAINAGE CROSSING. IF CONTRACTOR DETERMINES THAT ADDITIONAL CULVERTS ARE NEEDED, THE ENGINEER SHALL BE NOTIFIED AND WILL PROVIDE A DESIGN CONSISTENT WITH THE REST OF THE PROJECT. THE SAUK RIVER WATERSHED DISTRICT SHALL BE NOTIFIED.

** UTILITY CROSSINGS SHALL BE CONSTRUCTED IN ACCORDANCE WITH THE ENCROACHMENT AGREEMENT OR REQUIREMENTS OF THE UTILITY OWNER.

*** UNDERGROUND COLLECTION LINES ARE SHOWN FOR REFERENCE ONLY. SEE ELECTRICAL CONSULTANT PLANS FOR CONSTRUCTION DETAILS, INCLUDING BORING LOCATIONS.

THE SECTION OF LAND SHOWN ON THIS PLAN SHEET IS PART OF THE GETTY WIND COMPANY LLC SITE PLAN PERMIT AREA.

Black Oak/Getty Wind Farm
Stearns County, Minnesota

Civil Plan - T125-R34-S5

ISSUED FOR PERMITTING

Turbine Array:
BOGY-39xV110-90mHH-20140718_v1
Date: 1/18/16
Sheet: 20 OF 43

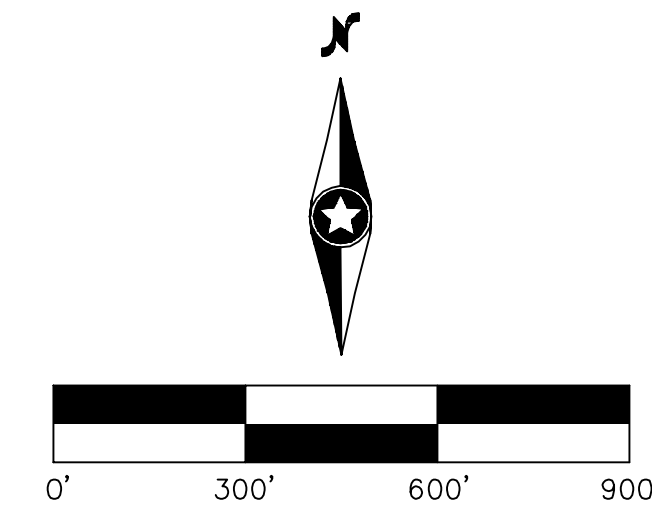
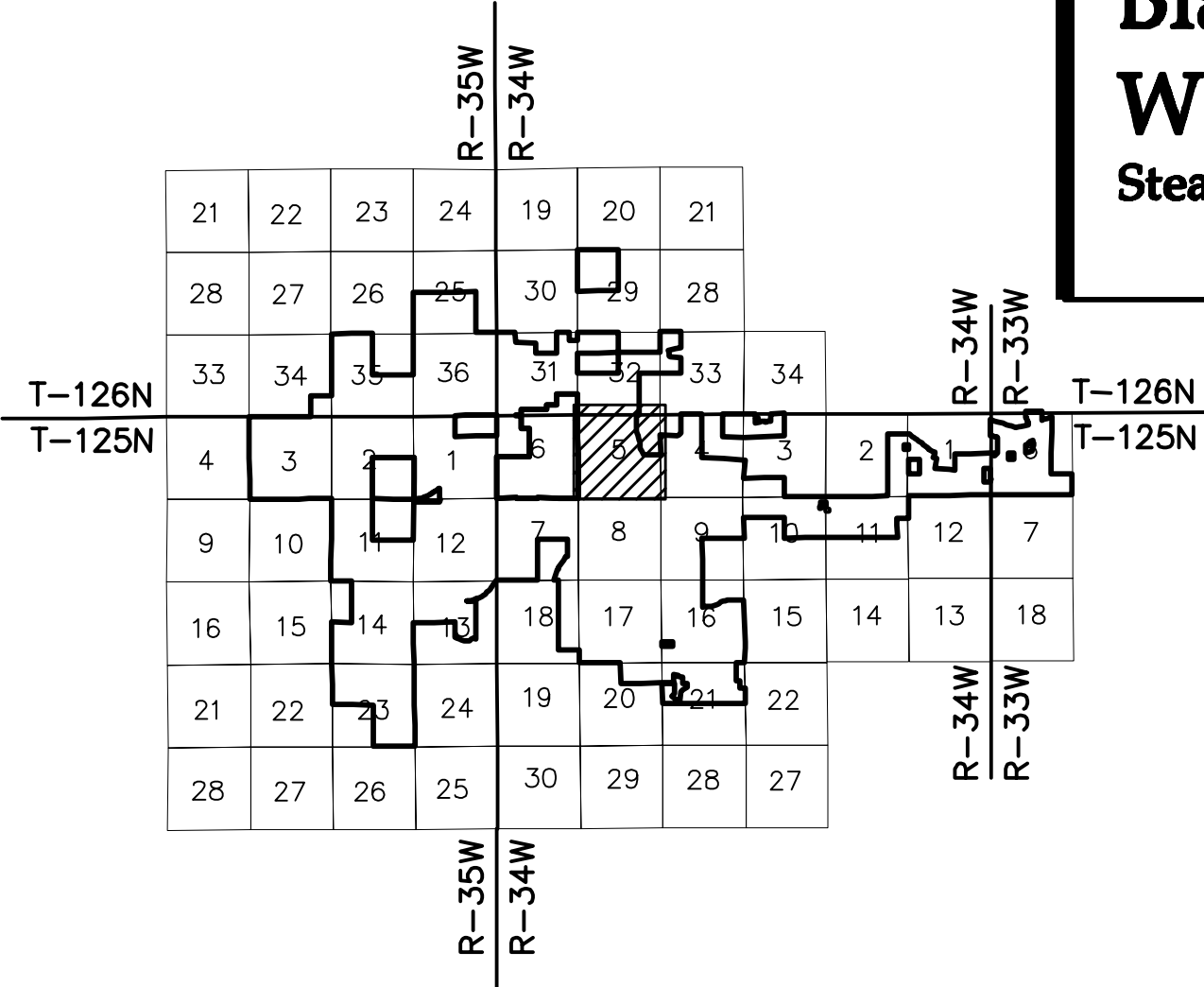

I hereby certify that this plan was prepared by me or under my direct supervision and that I am a duly licensed PROFESSIONAL ENGINEER under the laws of the State of Minnesota.
Robert Stanley Copouls
Date: 1/18/16 License No. 47876

Designed: KLM
Checked: RSC
Drawn: JFH

Record Drawing by/date:

Revisions	DATE	DESCRIPTION
A	5/30/14	30% CIVIL CONSTRUCTION PLAN
B	8/15/14	60% CIVIL CONSTRUCTION PLAN
C	8/26/14	ISSUED FOR PERMITTING
D	9/08/14	ISSUED FOR PERMITTING
E	9/24/14	ISSUED FOR PERMITTING
F	10/22/14	ISSUED FOR PERMITTING
G	11/13/14	ISSUED FOR PERMITTING
H	6/11/15	ISSUED FOR PERMITTING
I	7/10/15	ISSUED FOR BID
J	8/07/15	ISSUED FOR PERMITTING
K	1/18/16	ISSUED FOR PERMITTING

Prepared for:

Black Oak
Getty Wind
488 8th Avenue, HQ11,
San Diego, CA 92101

LEGEND:

- PRIMARY TURBINE LOCATION
- T-XX** PRIMARY TURBINE NUMBER
- ACCESS ROAD
- ALTERNATE ACCESS ROAD
- CRANE PATH
- ALTERNATE CRANE PATH
- TEMPORARY GRAVEL AREA
- GATE
- FENCE
- UNDERGROUND COLLECTION SYSTEM
- UNDERGROUND COLLECTION SYSTEM
- TRANSMISSION LINE
- DISTURBANCE LIMITS
- SILT FENCE
- CULVERT
- EXISTING CULVERT
- EXISTING TELEPHONE LINE
- EXISTING OVERHEAD POWER
- EXISTING WATER LINE
- EXISTING GAS PIPELINE
- EXISTING FIBER OPTIC LINE
- EXISTING EASEMENT
- EXISTING RIGHT OF WAY
- EXISTING GRAVEL EDGE
- EXISTING BITUMINOUS EDGE
- EXISTING VEGETATION
- EXISTING 10' CONTOURS
- EXISTING 2' CONTOURS
- EXISTING DELINEATED DITCH LINES
- DELINEATED WETLAND
- NW WETLAND
- OUTSIDE PROJECT BOUNDARY
- EXISTING DRAIN TILE
- EXISTING MICROWAVE BEAM PATH

- NO CHANGE FROM THE PREVIOUSLY APPROVED PLANS (REV G PLAN SET FROM 11/13/14)
- ADDED TO THE PREVIOUSLY APPROVED PLANS
- REMOVED FROM THE PREVIOUSLY APPROVED PLANS

* ANTICIPATED DRAINAGE CROSSINGS ARE SHOWN ON THE PLANS BASED LARGELY ON OBSERVATION OF DRAINAGE CHANNELS/DRAINAGE EROSION FROM THE AERIAL IMAGERY, SUPPLEMENTED BY GIS STREAM LINEWORK AND EXISTING CONTOUR DATA AVAILABLE. ADDITIONAL CROSSINGS (LOW WATER CROSSINGS/CULVERTS) MAY NEED TO BE INSTALLED IN AREAS WHERE CONCENTRATED FLOW IS EXPECTED DUE TO CONSTRUCTION ACTIVITIES. CONTRACTOR SHALL USE DISCRETION IF A LOW WATER CROSSING OR CULVERT (REFER TO DETAILS ON SHEET 7) IS NEEDED BASED ON THE TOPOGRAPHY OF THE DRAINAGE CROSSING. IF CONTRACTOR DETERMINES THAT ADDITIONAL CULVERTS ARE NEEDED, THE ENGINEER SHALL BE NOTIFIED AND WILL PROVIDE A DESIGN CONSISTENT WITH THE REST OF THE PROJECT. THE SAUK RIVER WATERSHED DISTRICT SHALL BE NOTIFIED.

** UTILITY CROSSINGS SHALL BE CONSTRUCTED IN ACCORDANCE WITH THE ENCROACHMENT AGREEMENT OR REQUIREMENTS OF THE UTILITY OWNER.

*** UNDERGROUND COLLECTION LINES ARE SHOWN FOR REFERENCE ONLY. SEE ELECTRICAL CONSULTANT PLANS FOR CONSTRUCTION DETAILS, INCLUDING BORING LOCATIONS.

THE SECTION OF LAND SHOWN ON THIS PLAN SHEET IS PART OF THE GETTY WIND COMPANY LLC SITE PLAN PERMIT AREA.

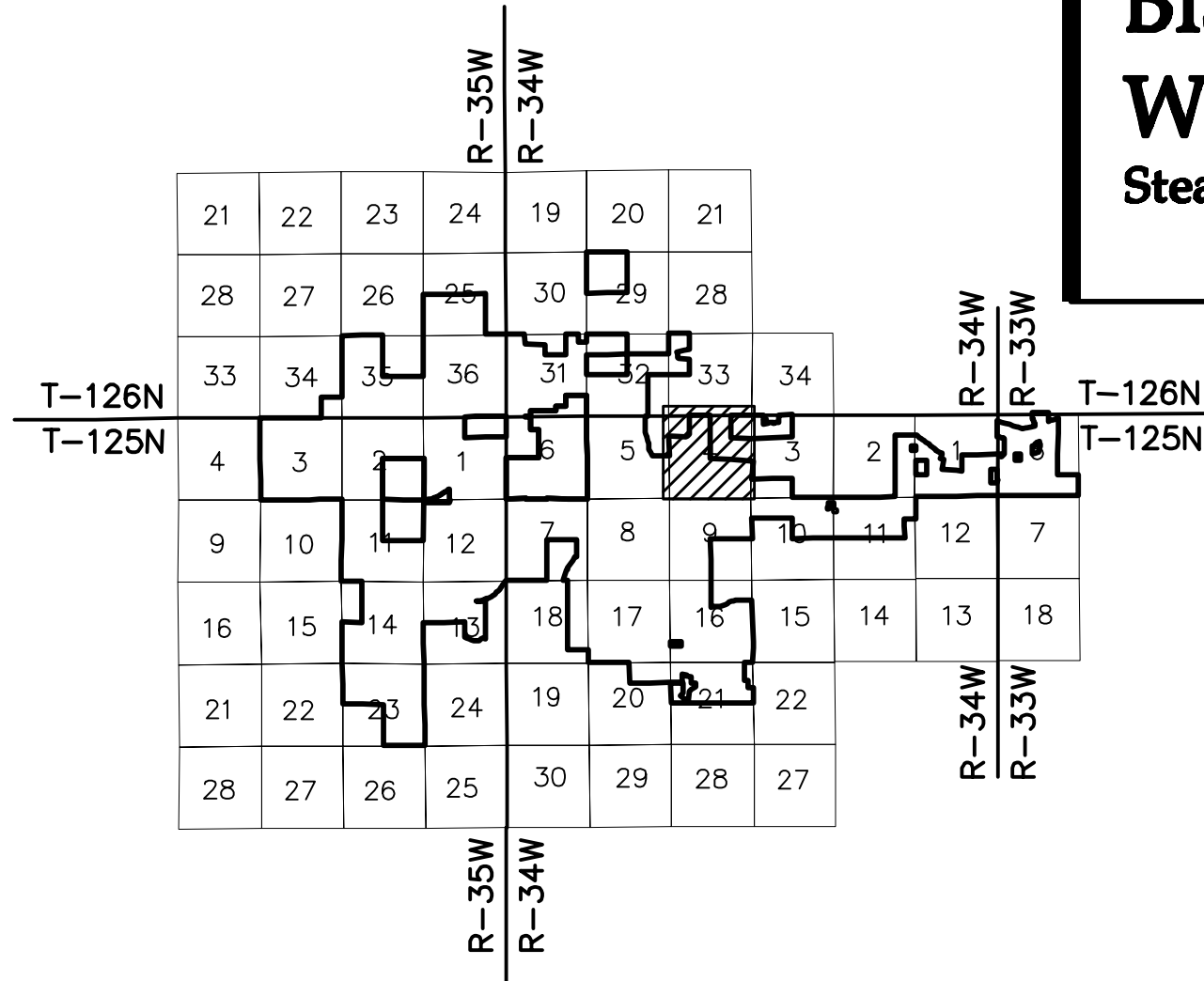

I hereby certify that this plan was prepared by me or under my direct supervision and that I am a duly licensed PROFESSIONAL ENGINEER under the laws of the State of Minnesota.

Robert Stanley Copouls
Date: 1/18/16 License No. 47876

Designed: KLM

Checked: RSC

Drawn: JFH

Record Drawing by/date:

Revisions #	DATE	DESCRIPTION
A	5/30/14	30% CIVIL CONSTRUCTION PLAN
B	8/15/14	60% CIVIL CONSTRUCTION PLAN
C	8/26/14	ISSUED FOR PERMITTING
D	9/08/14	ISSUED FOR PERMITTING
E	9/24/14	ISSUED FOR PERMITTING
F	10/22/14	ISSUED FOR PERMITTING
G	11/13/14	ISSUED FOR PERMITTING
H	6/11/15	ISSUED FOR PERMITTING
I	7/10/15	ISSUED FOR BID
J	8/07/15	ISSUED FOR PERMITTING
K	1/18/16	ISSUED FOR PERMITTING

Prepared for:



488 8th Avenue, HQ11,
San Diego, CA 92101

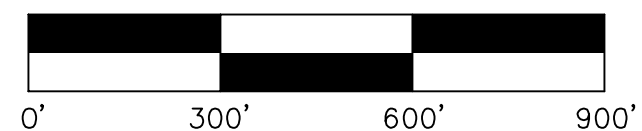

Black Oak/Getty Wind Farm

Stearns County, Minnesota

Civil Plan - T125-R34-S4

ISSUED FOR PERMITTING

Turbine Array:
BOGY-33xV110-80mHH_20140718_v1

Date: 1/18/16

Sheet: 21 OF 43

SEE SHEET 18

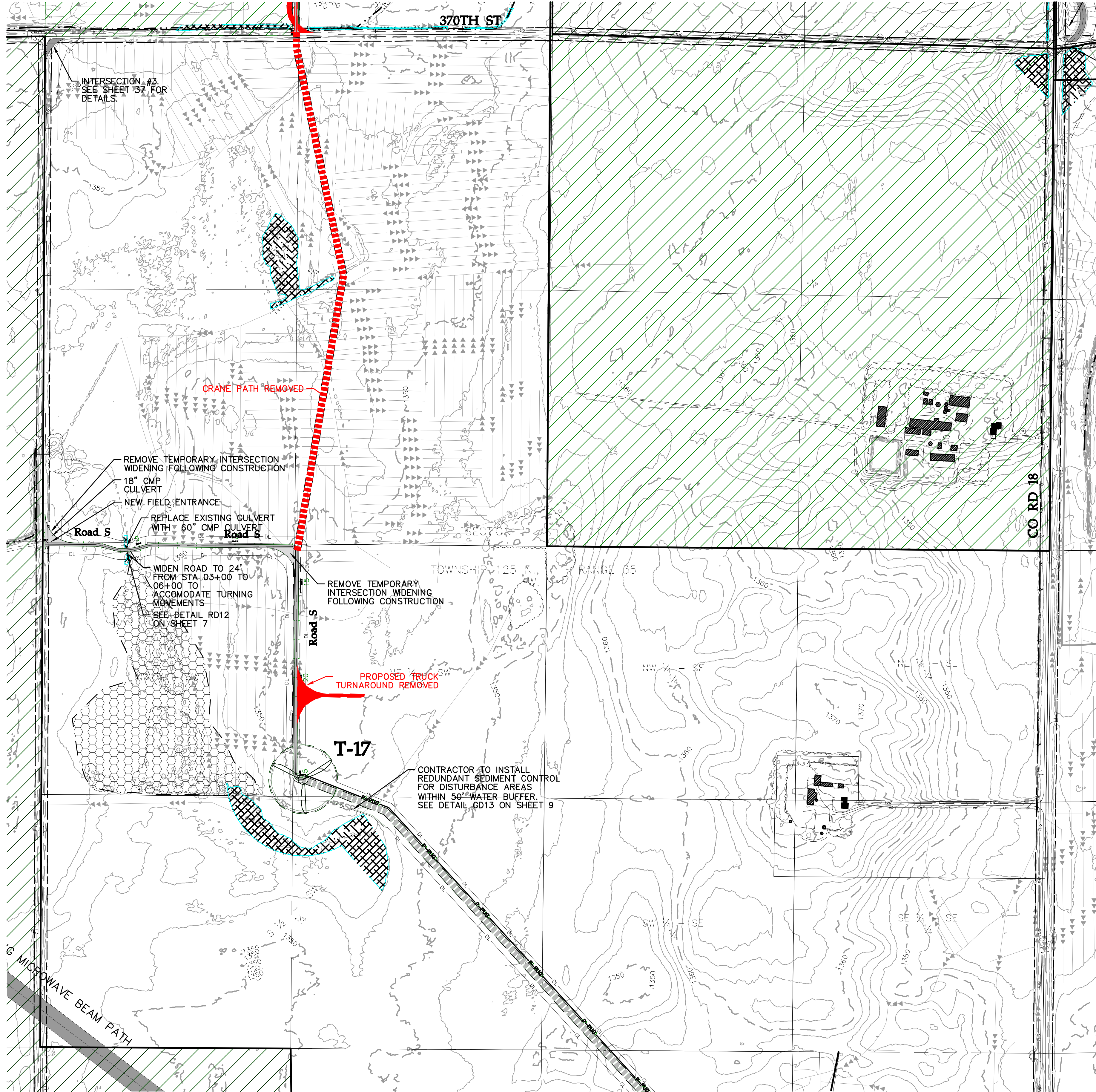

SEE SHEET 27

LEGEND:

- PRIMARY TURBINE LOCATION
- PRIMARY TURBINE NUMBER
- ACCESS ROAD
- ALTERNATE ACCESS ROAD
- CRANE PATH
- ALTERNATE CRANE PATH
- TEMPORARY GRAVEL AREA
- GATE
- FENCE
- UNDERGROUND COLLECTION SYSTEM
- UNDERGROUND COLLECTION SYSTEM
- TRANSMISSION LINE
- DISTURBANCE LIMITS
- SILT FENCE
- CULVERT
- EXISTING CULVERT
- EXISTING FENCE
- EXISTING TELEPHONE LINE
- EXISTING OVERHEAD POWER
- EXISTING WATER LINE
- EXISTING GAS PIPELINE
- EXISTING FIBER OPTIC LINE
- EXISTING EASEMENT
- EXISTING RIGHT OF WAY
- EXISTING GRAVEL EDGE
- EXISTING BITUMINOUS EDGE
- EXISTING VEGETATION
- EXISTING 10' CONTOURS
- EXISTING 2' CONTOURS
- EXISTING DELINEATED DITCH LINES
- DELINEATED WETLAND
- NW WETLAND
- OUTSIDE PROJECT BOUNDARY
- EXISTING DRAIN TILE
- EXISTING MICROWAVE BEAM PATH

- NO CHANGE FROM THE PREVIOUSLY APPROVED PLANS (REV G PLAN SET FROM 11/13/14)
- ADDED TO THE PREVIOUSLY APPROVED PLANS
- REMOVED FROM THE PREVIOUSLY APPROVED PLANS

* ANTICIPATED DRAINAGE CROSSINGS ARE SHOWN ON THE PLANS BASED LARGELY ON OBSERVATION OF DRAINAGE CHANNELS/DRAINAGE EROSION FROM THE AERIAL IMAGERY, SUPPLEMENTED BY GIS STREAM LINEWORK AND EXISTING CONTOUR DATA AVAILABLE. ADDITIONAL CROSSINGS (LOW WATER CROSSINGS/CULVERTS) MAY NEED TO BE INSTALLED IN AREAS WHERE CONCENTRATED FLOW IS EXPECTED DUE TO CONSTRUCTION ACTIVITIES. CONTRACTOR SHALL USE DISCRETION IF A LOW WATER CROSSING OR CULVERT (REFER TO DETAILS ON SHEET 7) IS NEEDED BASED ON THE TOPOGRAPHY OF THE DRAINAGE CROSSING. IF CONTRACTOR DETERMINES THAT ADDITIONAL CULVERTS ARE NEEDED, THE ENGINEER SHALL BE NOTIFIED AND WILL PROVIDE A DESIGN CONSISTENT WITH THE REST OF THE PROJECT. THE SAUK RIVER WATERSHED DISTRICT SHALL BE NOTIFIED.

** UTILITY CROSSINGS SHALL BE CONSTRUCTED IN ACCORDANCE WITH THE ENCROACHMENT AGREEMENT OR REQUIREMENTS OF THE UTILITY OWNER.

*** UNDERGROUND COLLECTION LINES ARE SHOWN FOR REFERENCE ONLY. SEE ELECTRICAL CONSULTANT PLANS FOR CONSTRUCTION DETAILS, INCLUDING BORING LOCATIONS.

THE SECTION OF LAND SHOWN ON THIS PLAN SHEET IS PART OF THE BLACK OAK WIND LLC SITE PLAN PERMIT AREA.

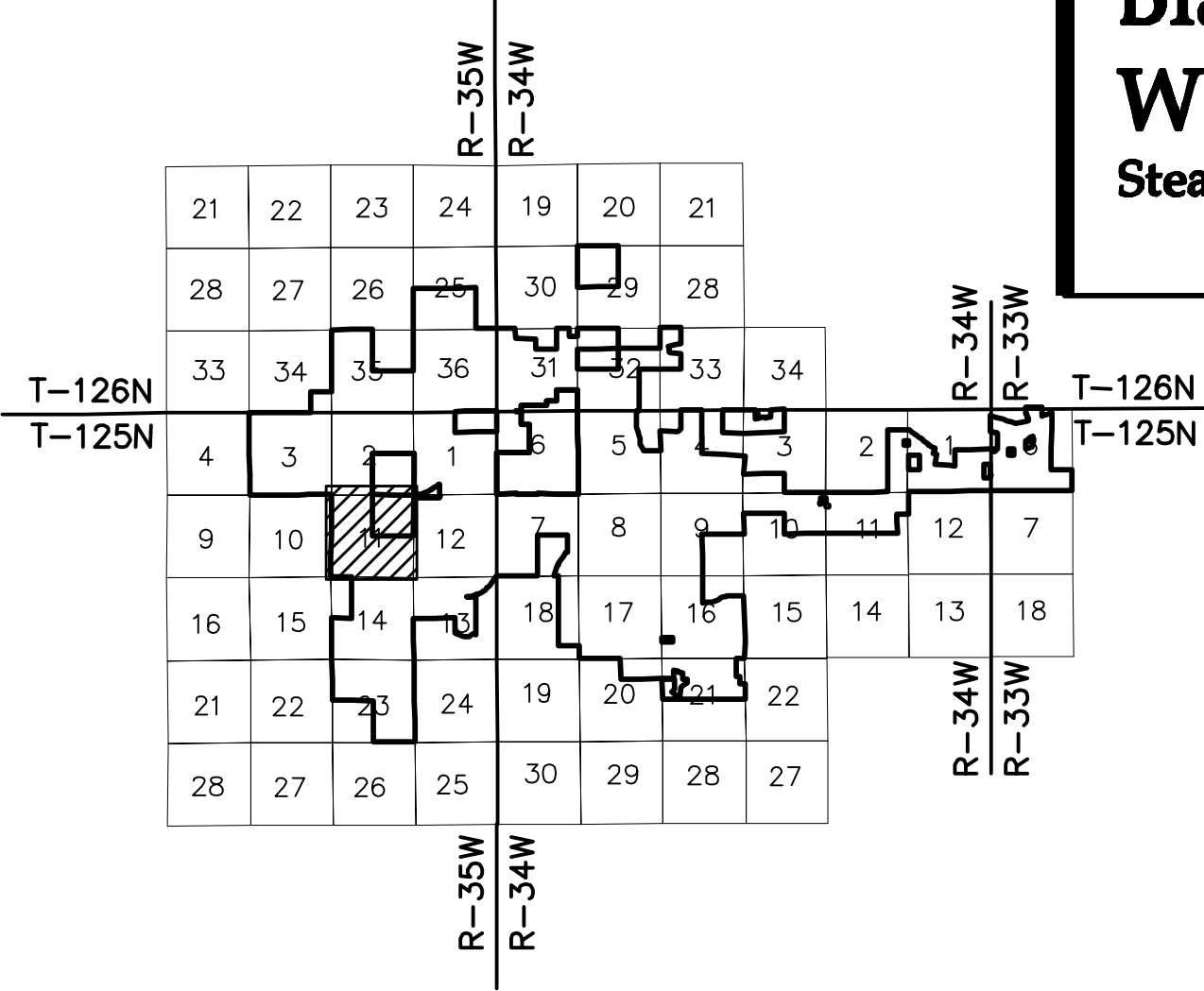

Black Oak/Getty
Wind Farm
Stearns County, Minnesota

Civil Plan - T125-R35-S11

ISSUED FOR PERMITTING

Turbine Array:
BOGY_39xV10-90mHH_20140718_v1
Date: 1/18/16
Sheet: 22 OF 43

I hereby certify that this plan was prepared by me or under my direct supervision and that I am a duly licensed PROFESSIONAL ENGINEER under the laws of the State of Minnesota.
Robert Stanley Copouls
Date: 1/18/16 License No. 47876

Designed: KLM
Checked: RSC
Drawn: JFH

Record Drawing by/date:

Revisions	DATE	DESCRIPTION
A	5/30/14	30% CIVIL CONSTRUCTION PLAN
B	8/15/14	60% CIVIL CONSTRUCTION PLAN
C	8/26/14	ISSUED FOR PERMITTING
D	9/08/14	ISSUED FOR PERMITTING
E	9/24/14	ISSUED FOR PERMITTING
F	10/22/14	ISSUED FOR PERMITTING
G	11/13/14	ISSUED FOR PERMITTING
H	6/11/15	ISSUED FOR PERMITTING
I	7/10/15	ISSUED FOR BID
J	8/07/15	ISSUED FOR PERMITTING
K	1/18/16	ISSUED FOR PERMITTING

Prepared for:

Black Oak
Getty Wind
488 8th Avenue, HQ11,
San Diego, CA 92101

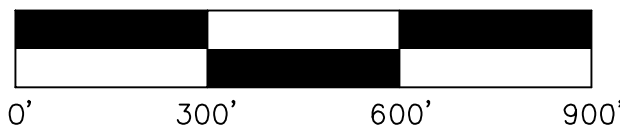

SEE SHEET 19

LEGEND:

- PRIMARY TURBINE LOCATION
T-XX PRIMARY TURBINE NUMBER
ACCESS ROAD
ALTERNATE ACCESS ROAD
CRANE PATH
ALTERNATE CRANE PATH
TEMPORARY GRAVEL AREA
GATE
FENCE
UNDERGROUND COLLECTION SYSTEM
UNDERGROUND COLLECTION SYSTEM
TRANSMISSION LINE
DISTURBANCE LIMITS
SILT FENCE
CULVERT
EXISTING CULVERT
EXISTING FENCE
EXISTING TELEPHONE LINE
EXISTING OVERHEAD POWER
EXISTING WATER LINE
EXISTING GAS PIPELINE
EXISTING FIBER OPTIC LINE
EXISTING EASEMENT
EXISTING RIGHT OF WAY
EXISTING GRAVEL EDGE
EXISTING BITUMINOUS EDGE
EXISTING VEGETATION
EXISTING 10' CONTOURS
EXISTING 2' CONTOURS
EXISTING DELINEATED DITCH LINES
DELINEATED WETLAND
NW WETLAND
OUTSIDE PROJECT BOUNDARY
EXISTING DRAIN TILE
EXISTING MICROWAVE BEAM PATH

- NO CHANGE FROM THE PREVIOUSLY APPROVED PLANS (REV G PLAN SET FROM 11/13/14)
ADDED TO THE PREVIOUSLY APPROVED PLANS
REMOVED FROM THE PREVIOUSLY APPROVED PLANS

* ANTICIPATED DRAINAGE CROSSINGS ARE SHOWN ON THE PLANS BASED LARGELY ON OBSERVATION OF DRAINAGE CHANNELS/DRAINAGE EROSION FROM THE AERIAL IMAGERY, SUPPLEMENTED BY GIS STREAM LINEWORK AND EXISTING CONTOUR DATA AVAILABLE. ADDITIONAL CROSSINGS (LOW WATER CROSSINGS/CULVERTS) MAY NEED TO BE INSTALLED IN AREAS WHERE CONCENTRATED FLOW IS EXPECTED DUE TO CONSTRUCTION ACTIVITIES. CONTRACTOR SHALL USE DISCRETION IF A LOW WATER CROSSING OR CULVERT (REFER TO DETAILS ON SHEET 7) IS NEEDED BASED ON THE TOPOGRAPHY OF THE DRAINAGE CROSSING. IF CONTRACTOR DETERMINES THAT ADDITIONAL CULVERTS ARE NEEDED, THE ENGINEER SHALL BE NOTIFIED AND WILL PROVIDE A DESIGN CONSISTENT WITH THE REST OF THE PROJECT. THE SAUK RIVER WATERSHED DISTRICT SHALL BE NOTIFIED.

** UTILITY CROSSINGS SHALL BE CONSTRUCTED IN ACCORDANCE WITH THE ENCROACHMENT AGREEMENT OR REQUIREMENTS OF THE UTILITY OWNER.

*** UNDERGROUND COLLECTION LINES ARE SHOWN FOR REFERENCE ONLY. SEE ELECTRICAL CONSULTANT PLANS FOR CONSTRUCTION DETAILS, INCLUDING BORING LOCATIONS.

THE SECTION OF LAND SHOWN ON THIS PLAN SHEET IS PART OF THE BLACK OAK WIND LLC SITE PLAN PERMIT AREA.

I hereby certify that this plan was prepared by me or under my direct supervision and that I am a duly licensed PROFESSIONAL ENGINEER under the laws of the State of Minnesota.

Robert Stanley Copouls
Date: 1/18/16 License No. 47876

Designed: KLM

Checked: RSC

Drawn: JFH

Record Drawing by/date:

Revisions	DATE	DESCRIPTION
A	5/30/14	30% CIVIL CONSTRUCTION PLAN
B	8/15/14	60% CIVIL CONSTRUCTION PLAN
C	8/26/14	ISSUED FOR PERMITTING
D	9/08/14	ISSUED FOR PERMITTING
E	9/24/14	ISSUED FOR PERMITTING
F	10/22/14	ISSUED FOR PERMITTING
G	11/13/14	ISSUED FOR PERMITTING
H	6/11/15	ISSUED FOR PERMITTING
I	7/10/15	ISSUED FOR BID
J	8/07/15	ISSUED FOR PERMITTING
K	1/18/16	ISSUED FOR PERMITTING

Prepared for:



488 8th Avenue, HQ11,
San Diego, CA 92101

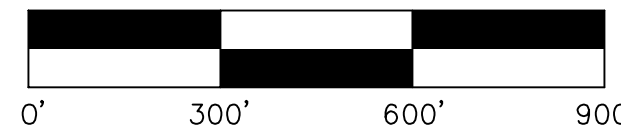

Black Oak/Getty Wind Farm Stearns County, Minnesota

Civil Plan - T125-R35-S12

ISSUED FOR PERMITTING

Turbine Array:
BOGY_39xV110-90mHH_20140718_v1

Date: 1/18/16

Sheet: 23 OF 43

I hereby certify that this plan was prepared by me or under my direct supervision and that I am a duly licensed PROFESSIONAL ENGINEER under the laws of the State of Minnesota.

Robert Stanley Copouls
Date: 1/18/16 License No. 47876

Designed: KLM

Checked: RSC

Drawn: JFH

Record Drawing by/date:

Revisions	DATE	DESCRIPTION
A	5/30/14	30% CIVIL CONSTRUCTION PLAN
B	8/15/14	60% CIVIL CONSTRUCTION PLAN
C	8/26/14	ISSUED FOR PERMITTING
D	9/08/14	ISSUED FOR PERMITTING
E	9/24/14	ISSUED FOR PERMITTING
F	10/22/14	ISSUED FOR PERMITTING
G	11/13/14	ISSUED FOR PERMITTING
H	6/11/15	ISSUED FOR PERMITTING
I	7/10/15	ISSUED FOR BID
J	8/07/15	ISSUED FOR PERMITTING
K	1/18/16	ISSUED FOR PERMITTING

Prepared for:

Black Oak
Getty Wind
488 8th Avenue, HQ11,
San Diego, CA 92101

LEGEND:

- PRIMARY TURBINE LOCATION
- T-XX PRIMARY TURBINE NUMBER
- ACCESS ROAD
- ALTERNATE ACCESS ROAD
- CRANE PATH
- ALTERNATE CRANE PATH
- TEMPORARY GRAVEL AREA
- GATE
- FENCE
- UNDERGROUND COLLECTION SYSTEM
- UNDERGROUND COLLECTION SYSTEM
- TRANSMISSION LINE
- DISTURBANCE LIMITS
- SILT FENCE
- CULVERT
- EXISTING CULVERT
- EXISTING FENCE
- EXISTING TELEPHONE LINE
- EXISTING OVERHEAD POWER
- EXISTING WATER LINE
- EXISTING GAS PIPELINE
- EXISTING FIBER OPTIC LINE
- EXISTING EASEMENT
- EXISTING RIGHT OF WAY
- EXISTING GRAVEL EDGE
- EXISTING BITUMINOUS EDGE
- EXISTING VEGETATION
- EXISTING 10' CONTOURS
- EXISTING 2' CONTOURS
- EXISTING DELINEATED DITCH LINES
- DELINEATED WETLAND
- NW WETLAND
- OUTSIDE PROJECT BOUNDARY
- EXISTING DRAIN TILE
- EXISTING MICROWAVE BEAM PATH

- NO CHANGE FROM THE PREVIOUSLY APPROVED PLANS (REV G PLAN SET FROM 11/13/14)
- ADDED TO THE PREVIOUSLY APPROVED PLANS
- REMOVED FROM THE PREVIOUSLY APPROVED PLANS

* ANTICIPATED DRAINAGE CROSSINGS ARE SHOWN ON THE PLANS BASED LARGELY ON OBSERVATION OF DRAINAGE CHANNELS/DRAINAGE EROSION FROM THE AERIAL IMAGERY, SUPPLEMENTED BY GIS STREAM LINEWORK AND EXISTING CONTOUR DATA AVAILABLE. ADDITIONAL CROSSINGS (LOW WATER CROSSINGS/CULVERTS) MAY NEED TO BE INSTALLED IN AREAS WHERE CONCENTRATED FLOW IS EXPECTED DUE TO CONSTRUCTION ACTIVITIES. CONTRACTOR SHALL USE DISCRETION IF A LOW WATER CROSSING OR CULVERT (REFER TO DETAILS ON SHEET 7) IS NEEDED BASED ON THE TOPOGRAPHY OF THE DRAINAGE CROSSING. IF CONTRACTOR DETERMINES THAT ADDITIONAL CULVERTS ARE NEEDED, THE ENGINEER SHALL BE NOTIFIED AND WILL PROVIDE A DESIGN CONSISTENT WITH THE REST OF THE PROJECT. THE SAUK RIVER WATERSHED DISTRICT SHALL BE NOTIFIED.

** UTILITY CROSSINGS SHALL BE CONSTRUCTED IN ACCORDANCE WITH THE ENCROACHMENT AGREEMENT OR REQUIREMENTS OF THE UTILITY OWNER.

*** UNDERGROUND COLLECTION LINES ARE SHOWN FOR REFERENCE ONLY. SEE ELECTRICAL CONSULTANT PLANS FOR CONSTRUCTION DETAILS, INCLUDING BORING LOCATIONS.

THE SECTION OF LAND SHOWN ON THIS PLAN SHEET IS PART OF THE GETTY WIND COMPANY LLC SITE PLAN PERMIT AREA.

Black Oak/Getty Wind Farm Stearns County, Minnesota

Civil Plan - T125-R34-S7

ISSUED FOR PERMITTING

Turbine Array:
BOGY-39xV110-90mFH_20140718_r1

Date: 1/18/16

Sheet: 24 OF 43