



Enbridge Pipelines (North Dakota) LLC
1100 Louisiana, Suite 3300
Houston, Texas 77002

June 7, 2013

Via Electronic Filing

Dr. Burl W. Haar
Executive Secretary
Minnesota Public Utilities Commission
121 7th Place East, Suite 350
St. Paul, MN 55101-2147

RE: Certificate of Need Notice Plan
In the Matter of the Application for a Certificate of Need for the Sandpiper Pipeline Project in Minnesota from the North Dakota Border to the Wisconsin Border
Docket No. PL6668/CN-13-473

Dear Dr. Haar:

In compliance with Minnesota Rule 7829.2560, Enbridge Pipelines (North Dakota) LLC,¹ ("EPND") hereby files with the Minnesota Public Utilities Commission ("Commission") its proposed plan for providing notice to all persons reasonably likely to be affected by its Sandpiper Pipeline Project ("Project"), as described below. Minnesota Rule 7829.2560 requires EPND to file this plan for approval by the Commission at least three months before filing an application for a Certificate of Need ("CN") under chapter 7853 of the Minnesota Rules.

EPND intends to file CN and Pipeline Route Permit applications after receiving the Commission's approval of and implementing this proposed Notice Plan, pursuant to Minnesota Statutes Section 216B.243 and Minnesota Rule Chapter 7853.0010.² The application will seek approval to construct the Minnesota portion of the proposed 565- to 608-mile, 24-inch diameter Sandpiper Pipeline and associated facilities. Ultimately, the Project will transport crude oil from EPND's Beaver Lodge Station south of Tioga, North Dakota to an existing Enbridge affiliate's terminal in Superior, Wisconsin. The Project's initial capacity will be 225,000 barrels per day (bpd) into Clearbrook, Minnesota and 375,000 bpd into Superior, Wisconsin. The Project has a planned in-service date of first quarter 2016.

¹ Enbridge Pipelines (North Dakota) LLC is a wholly owned subsidiary of Enbridge Energy, Limited Partnership.

² Under Minnesota Statutes Section 216B.243 and Minnesota Rule Chapter 7853.0010, a certificate of need is required for "a pipeline greater than six inches in diameter and having more than 50 miles of its length in Minnesota used for the transportation of crude petroleum".

EPND is in the process of finalizing the Project route. To the extent practicable, EPND is attempting to have much of the route co-located within Enbridge Energy, Limited Partnership's existing pipeline right-of-way or other utility corridors in Minnesota. EPND is focusing on two general pipeline corridors. In Minnesota, both routes follow the EPND System from the North Dakota border south of Grand Forks, North Dakota to Clearbrook, Minnesota. Proceeding east, the northern route would follow the Enbridge Energy, Limited Partnership System ("Mainline") corridor, traversing approximately 256 miles across Polk, Red Lake, Clearwater, Beltrami, Hubbard, Cass, Itasca, Aitken, St. Louis, and Carlton Counties in Minnesota, and terminating in Superior, Wisconsin. The southern route would depart from the existing Mainline corridor at Clearbrook, going south to Hubbard, Minnesota and then east, following parts of existing electrical transmission and railroad lines approximately 302 miles across Polk, Red Lake, Clearwater, Hubbard, Cass, Crow Wing, Aitkin, and Carlton Counties, Minnesota before terminating in Superior, Wisconsin.

The Project will include three or four pumping stations in Minnesota, dependent on route selection, power availability and detailed hydraulic modeling, in addition to necessary valves, metering, and monitoring equipment. Attachments 1a and 1b depict the proposed pump station locations. The figures reflect a design along the southern route that utilizes three pump stations. A fourth station may be required pending hydraulic analysis. A location for a potential fourth station has not been determined at this time. The permanent right-of-way and temporary workspace land requirements will vary depending on the route selected. Table 1 includes the potential land requirements for the two route options.

Table 1. Land Requirements

Route	Permanent Right-of-Way (ft)	Temporary Workspace (ft)	Total Land Requirements (ft)
North Dakota Border to Clearbrook	55 ^A (~25 new)	65 (upland)	120 (upland)
		40 (wetland)	95 (wetland)
Northern Route East of Clearbrook to Wisconsin Border	40 ^A (~25 new)	80 (upland)	120 (upland)
		55 (wetland)	95 (wetland)
Southern Route East of Clearbrook to Wisconsin Border	50	70 (upland)	120 (upland)
		45 (wetland)	95 (wetland)
Greenfield Areas in Minnesota	50	70 (upland)	120 (upland)
		50 (wetland)	95 (wetland)

A – a portion of the permanent right-of-way will include the existing permanent easements from the Mainline corridor.

The Project will transport growing production from the Bakken Formation in North Dakota to the Superior, Wisconsin terminal and then connect to various other pipelines, expanding access to refinery markets in the U.S. Midwest and beyond. The Project is a positive step toward North American energy security and independence that will increase access to a growing, long-term and reliable domestic source of energy and decrease reliance on crude oil imports from countries that are often unstable or unfriendly to United States interests.

Copies of this filing are being provided to the Division of Energy Resources of the Department of Commerce, the Anti-trust and Utilities Division of the Office of the Attorney General, and the Army Corps of Engineers in accordance with Minnesota Rule 7829.2560, Subpart 1.

EPND requests that the Commission approve the enclosed Notice Plan submitted pursuant to Minnesota Rule 7829.2560. If you have any questions or need additional information regarding this filing, please contact Jonathan Minton, Regulatory Project Supervisor, at 832-214-9071.

Sincerely,

/s/ James Watts

James Watts
Senior Legal Counsel
Enbridge Pipelines (North Dakota) LLC

Enclosures

cc: Attached Service List

MPUC Docket No. PL6668/CN-13-473

STATE OF MINNESOTA

PUBLIC UTILITIES COMMISSION

AFFIDAVIT OF SERVICE

STATE OF MINNESOTA)
) ss.
COUNTY OF ST. LOUIS)

John R. Gasele, of the City of Duluth, County of St. Louis, State of Minnesota, being first duly sworn, deposes and says that on the 7th day of June, 2013, he served the attached Notice Plan Proposal on all said persons on the attached service list, true and correct copies, by electronic filing and U.S. Mail.

NAME /s/ John R. Gasele

Subscribed and sworn to before me this
7th day of June, 2013.

/s/ Bonnie J. Severance
Notary Public

MPUC Docket No. PL6668/CN-13-473

**STATE OF MINNESOTA
PUBLIC UTILITIES COMMISSION**

CERTIFICATE OF NEED NOTICE PLAN SERVICE LIST

Burl W. Haar Executive Secretary Minnesota Public Utilities Commission 350 Metro Square Building 121 Seventh Place East St. Paul, MN 55101 VIA E-Filing	Sharon Ferguson Docket Coordinator Minnesota Department of Commerce 85 Seventh Place E., Suite 500 St. Paul, MN 55101 VIA E-Filing
Adam Heinen MN Department of Commerce, Division of Energy Resources 85 7 th Place East, Suite 500 St. Paul, MN 55101 VIA U.S. MAIL	Bret Eknes Minnesota Public Utilities Commission 350 Metro Square Building 121 Seventh Place East St. Paul, MN 55101 VIA U.S. MAIL
John Lindell Minnesota Office of the Attorney General 900 BRM Tower 445 Minnesota Street St. Paul, MN 55101 VIA U.S. MAIL	Julia Anderson Minnesota Office of Attorney General 1400 Bremer Tower 445 Minnesota Street St. Paul, MN 55101 VIA U.S. MAIL
Bob Patton MN Department of Agriculture 625 Robert Street North St. Paul, MN 55155-2538 VIA U.S. MAIL	Karen Kromar MN Pollution Control Agency 520 Lafayette Road St. Paul, MN 55155 VIA U.S. MAIL
Douglas Benson MN Department of Health PO Box 64975 St. Paul, MN 55155 VIA U.S. MAIL	Randal Doneen MN Department of Natural Resources PO Box 64975 St. Paul, MN 55101-2134 VIA U.S. MAIL
Jennie Ross MN Department of Transportation 395 John Ireland Blvd. MS 620 St. Paul, MN 55155 VIA U.S. MAIL	Craig Jarnot U.S. Army Corps of Engineers 10867 East Gull Lake Drive NW Brainerd, MN 56401 VIA U.S. MAIL

**State of Minnesota
Before the
Minnesota Public Utilities Commission**

Beverly Jones Heydinger
David Boyd
Nancy Lange
J. Dennis O'Brien
Betsy Wergin

Chair
Commissioner
Commissioner
Commissioner
Commissioner

IN THE MATTER OF THE APPLICATION FOR A CERTIFICATE OF NEED FOR THE SANDPIPER PIPELINE PROJECT IN MINNESOTA FROM THE NORTH DAKOTA BORDER TO THE WISCONSIN BORDER	DOCKET No. PL6668/CN-13-473 NOTICE PLAN PROPOSAL
---	--

**Comments on this Notice Plan proposal can be
Submitted to the Minnesota Public Utilities Commission
until 4:30 PM (June 27, 2013)**

**Replies to Comments can be submitted to the Minnesota
Public Utilities Commission until 4:30 PM (July 17, 2013)**

**The Commission's address is: Minnesota Public Utilities Commission,
121 - 7th Place East, Suite 350, St. Paul, MN 55101-2147**

I. INTRODUCTION

Enbridge Pipelines (North Dakota) LLC ("EPND") submits this Notice Plan for approval by the Minnesota Public Utilities Commission ("Commission") pursuant to Minnesota Rule 7829.2560. EPND is a wholly owned subsidiary of Enbridge Energy Partners, Limited Partnership ("EEP"), which is a Delaware master limited partnership headquartered at 1100 Louisiana, Suite 3300, Houston, TX 77002. Enbridge Energy, Limited Partnership, a wholly owned subsidiary of Enbridge Energy Partners, Limited Partnership and an affiliate of Enbridge Inc., owns and operates the U.S. portion of the existing Enbridge Mainline System. Collectively, these affiliated entities are referred to as "Enbridge". EPND intends to file applications for a Certificate of Need ("CN") and a Pipeline Routing Permit, seeking approval to construct the Minnesota portion of the proposed Sandpiper Pipeline Project ("Project"), a 565- to 608-mile, 24-inch diameter pipeline and associated facilities to transport crude oil from the company's Beaver Lodge Station south

of Tioga, North Dakota to an existing Enbridge affiliate terminal in Superior, Wisconsin. Initial capacity will be 225,000 barrels per day (bpd) into Clearbrook, Minnesota and 375,000 bpd from Clearbrook into Superior, Wisconsin. The Project has a planned in-service date of first quarter 2016.

EPND is in the process of finalizing the Project route. To the extent practicable, EPND is attempting to have much of the route co-located within Enbridge Energy, Limited Partnership's existing pipeline right-of-way or other utility corridors in Minnesota. EPND is focusing on two general pipeline corridors. In Minnesota, both routes follow the EPND System from the North Dakota border south of Grand Forks, North Dakota to Clearbrook, Minnesota. Proceeding east, the northern route would follow the Enbridge Energy, Limited Partnership System ("Mainline") corridor, traversing approximately 256 miles across Polk, Red Lake, Clearwater, Beltrami, Hubbard, Cass, Itasca, Aitken, St. Louis, and Carlton Counties in Minnesota, and terminating in Superior, Wisconsin. The southern route would depart from the existing Mainline corridor at Clearbrook, going south to Hubbard, Minnesota and then east, following parts of existing electrical transmission and railroad lines approximately 302 miles across Polk, Red Lake, Clearwater, Hubbard, Cass, Crow Wing, Aitkin, and Carlton Counties, Minnesota before terminating in Superior, Wisconsin.

The Project will include three or four pumping stations in Minnesota, dependent on route selection, power availability and detailed hydraulic modeling, in addition to necessary valves, metering, and monitoring equipment. Attachments 1a and 1b depict the proposed pump station locations. The figures reflect a design along the southern route that utilizes three pump stations. A fourth station may be required pending hydraulic analysis. A location for a potential fourth station has not been determined at this time. The permanent right-of-way and temporary workspace land requirements will vary depending on the route selected. Table 1 includes the potential land requirements for the two route options.

Table 1. Land Requirements

Route	Permanent Right-of-Way (ft)	Temporary Workspace (ft)	Total Land Requirements (ft)
North Dakota Border to Clearbrook	55 ^A (~25 new)	65 (upland)	120 (upland)
		40 (wetland)	95 (wetland)
Northern Route East of Clearbrook to Wisconsin Border	40 ^A (~25 new)	80 (upland)	120 (upland)
		55 (wetland)	95 (wetland)
Southern Route East of Clearbrook to Wisconsin Border	50	70 (upland)	120 (upland)
		45 (wetland)	95 (wetland)
Greenfield Areas in Minnesota	50	70 (upland)	120 (upland)
		50 (wetland)	95 (wetland)

A – a portion of the permanent right-of-way will include the existing permanent easements from the Mainline corridor.

The Project will transport growing supplies of North Dakota crude oil to the Superior, Wisconsin terminal and then connect to various other pipelines, eventually providing refineries in the United States and eastern Canada with crude oil. The Project is a positive

step toward North American energy security and independence that will increase access to a growing, long-term and reliable domestic source of energy and decrease reliance on crude oil imports from countries that are often unstable or unfriendly to United States interests.

The Project requires a CN under Minnesota Statutes Section 216B.243 and Minnesota Rule Chapter 7853 because the proposed pipeline is greater than six inches in diameter and has more than fifty (50) miles of its length in Minnesota and will be used for the transportation of crude petroleum.

Minnesota Rule 7829.2560 requires a Notice Plan to be submitted for review by the Commission at least three months before filing a CN application for any pipeline under Chapter 7853 of the Minnesota Rules. Therefore, EPND submits this Notice Plan for the Commission's approval.

II. SANDPIPER PIPELINE PROJECT

Enclosed as Attachment 1a is an overview map showing the general location of the northern and southern proposed pipeline routes in Polk, Red Lake, Clearwater, Beltrami, Hubbard, Cass, Crow Wing, Itasca, Aitkin, St. Louis, and Carlton Counties, Minnesota. This map shows the proposed Project beginning at the Beaver Lodge pump station near Tioga, North Dakota and proceeding east to the existing Enbridge affiliate terminal in Superior, Wisconsin. The map depicts other components of the EPND system in North Dakota, including the existing EPND Line 81 as it extends from North Dakota to the Enbridge Clearbrook Station and Terminal Facility in Clearwater, Minnesota. The overview map also shows Enbridge's existing Mainline system, extending from the Canadian border near Neche, North Dakota to Superior, Wisconsin.

The proposed notice area is defined as all properties within 700 feet (350 feet on either side) of the proposed centerlines for the northern and southern Sandpiper pipeline routes. This notice area was designed to provide sufficient flexibility for Enbridge to refine route options while ensuring landowners and members of the public in areas reasonably likely to be affected by the Project receive notice. Depending on final route selection, some landowners that receive notice will not be affected by the Project. Route maps illustrating the proposed northern and southern routes and the notice area are enclosed as Attachment 1b.

EPND prepared the proposed Notice Plan as the initial step in the Certificate of Need application process. The Commission's Review and approval of the Notice Plan will ensure that interested persons have the opportunity to participate in the proceedings.

III. PROPOSED NOTICE PLAN

EPND submits this Notice Plan to ensure that the appropriate notice is provided to interested parties. The notice consists of direct mail and publication, including:

- Attachment 2 – Direct mail notice to landowners with property currently traversed by the proposed centerlines of the Sandpiper Pipeline Project routes.
- Attachment 3 – Direct mail notice to landowners and mailing addresses that are not currently traversed by the proposed centerlines of the Sandpiper Pipeline Project routes but are within 350 feet on either side of the proposed centerlines. This also includes non-landowner mailing addresses that fall within 350 feet on either side of the proposed centerlines. These individuals could potentially be affected by the Project; however, some individuals that receive notice may not be impacted, depending on final route selection.
- Attachment 4 – Direct mail notice to tribal, local, county, state and federal government officials. Direct mailing addresses for local government officials are enclosed as Attachment 4a.
- Attachment 5 – General notice for publication in local and state-wide newspapers. A list of local and state newspapers is enclosed as Attachment 5a.

A. Direct Mail to Landowners

Minnesota Rule 7829.2560, Subparts 3(A) and 3(B) require EPND to provide direct mail notice (see Attachments 2 and 3) to all landowners and mailing addresses reasonably likely to be affected by the Project. EPND will provide direct mail notice to landowners with property in Minnesota that is traversed by the centerline of the proposed northern and southern Sandpiper Pipeline routes as well as to landowners or mailing addresses within 350 feet on either side of the proposed centerlines. The proposed notice letters are as follows:

- Attachment 2: Letter to landowners in Minnesota whose property is traversed by the centerlines of the northern or southern pipeline routes. EPND will rely on county tax records or mailing lists available from the United States Post Office to accurately identify such landowners and create its list of mailing addresses.
- Attachment 3: Letter to Minnesota landowners and mailing addresses located within 350 feet on either side of the proposed pipeline centerlines but which are not currently traversed by the proposed centerline of the northern or southern pipeline routes. As noted in Attachment 3, these landowners could potentially be affected by

the Project; however, some landowners that receive notice may not be impacted, depending on final route selection. EPND will rely on county tax records or mailing lists available from the United States Post Office to create a list of mailing addresses.

B. Direct Mail to Local Governments.

Minnesota Rule 7829.2560, Subpart 3(C) requires an applicant for a CN under Chapter 7853 to provide direct mail notice to tribal governments and to the governments of towns, statutory cities, home rule charter cities, and counties whose jurisdictions are reasonably likely to be affected by the Project.

Direct mail notice (See Attachment 4) will be provided to tribal, city, township and county governments traversed by the proposed northern and southern pipeline routes, as well as state Senators and state Representatives and U.S. Senators and U.S. Representatives representing constituents in the public notice area. The list of local government officials receiving direct mail is provided in Attachment 4a.

EPND will also include the governmental entities listed in Minnesota Rule 7852.2000, subpart. 6, which governs distribution of pipeline routing permit applications.

C. Published Notice

Minnesota Rule 7829.2560, Subpart 3(D) requires an applicant for a CN under Chapter 7853 to provide a published newspaper notice to members of the public in areas reasonably likely to be affected by the Project. The notice provided in Attachment 5, along with a black-and-white version of the Project map, will be published in the newspapers identified in Attachment 5a.

D. Content of Notice

Minnesota Rule 7829.2560, Subpart 4 identifies certain information that must be provided by an applicant for a CN in notices provided and described under this Notice Plan. Consistent with the rules, the notices will contain: maps depicting the location of the proposed northern and southern routes (Subpart 4a); a general description of the route location, as well as a statement that EPND intends to acquire property rights for the right-of-way that the proposed pipeline requires (Subpart 4B); a statement that the Commission must certify the pipeline expansion is needed before the expansion can be constructed (Subpart 4C), along with the Commission's mailing address, telephone number, and website (Subpart 4D), an explanation of how to get on the Sandpiper Pipeline Project Certificate of Need mailing list (Subpart 4E); and a statement that requests for certification of pipelines are governed by Minnesota laws and statutes (Subpart 4F).

E. Proposed Notice Plan Distribution

The Notice Plan, along with a notification that comments on the notice plan must be received within twenty (20) days of the date of filing of the Notice Plan, has been served on the following agencies:

- Division of Energy Resources of the Department of Commerce;
- Anti-trust and Utilities Division of the Office of Attorney General; and
- U.S Army Corps of Engineers, St. Paul District.

F. Notice Timing

Minnesota Rule 7829.2560, Subpart 6, requires an applicant for a CN to implement the Notice Plan within thirty (30) days of its approval by the Commission. EPND requests that the Commission vary the requirements of Minnesota Rule 7829.2560, Subpart 6 to provide flexibility for the implementation of the Notice Plan. Enbridge is diligently working to assemble information for both applications, but does not yet know the exact date when the applications will be filed. Implementing the Notice Plan within thirty (30) days of acceptance by the Commission may result in notice being submitted well in advance of the actual filing date. Enbridge believes the public may benefit by making the notice and filing more contemporaneous. Accordingly, Enbridge requests permission to implement the Notice Plan within sixty (60) days of its approval by the Commission, as was allowed for Enbridge's recent CN application for Phase 1 of its Line 67 Station Upgrade Project.¹

The Commission has the authority to vary the requirements of Minnesota Rule 7829.2560, Subpart 6 through Minnesota Rule 7829.3200. Under that rule, the Commission may vary the requirements of any of its rules upon the following findings:

1. Enforcing the rule would impose an excessive burden upon the applicant or others affected by the rule;
2. Granting the variance would not adversely affect the public interest; and
3. Granting the variance would not conflict with any standards imposed by law.²

Here, imposing the thirty-day requirement of Minnesota Rule 7829.2560, Subpart 6 may impose an excessive burden on the public by providing notice far in advance of the filing of Enbridge's CN application for the Project, making the notice less effective in

¹ Order Approving Notice Plan, August 28, 2012, MPUC Docket No. PL-9/CN-12-590, available online at <https://www.edockets.state.mn.us/EFiling/edockets/searchDocuments.do?method=showPoup&documentId={8AE2963B-2740-4F10-BC82-1F9B64DBC7CE}&documentTitle=20128-78182-01>.

² Minnesota Rule 7829.3200.

informing the public of the Project. This variance would support the public interest instead of adversely affecting it: notice provided within a designated time frame of the filing of the CN application will keep the issue relatively fresh. Notice provided closer to the date of the application will be more effective. Finally, the thirty-day time frame is only required by Minnesota Rule 7829.2560, Subpart 6. Accordingly, granting the variance would not conflict with any other standard imposed by law.

IV. CONCLUSION

EPND respectfully requests that the Commission approve its Notice Plan with the revisions discussed above.

Dated June 7, 2013

Respectfully Submitted:

Fryberger, Buchanan, Smith & Frederick, P.A.

By: /s/ Kevin T. Walli

Kevin T. Walli, # 18366
John R. Gasele, #0386700
332 Minnesota Street, Suite W1260
St. Paul, MN 55101
(651) 221-1044

**Attorneys for Enbridge Pipelines (North
Dakota) LLC**

Project Maps enclosed with Notice Letters

to

Abutting Residents & Government and Local Officials

Attachment 1a	Project Overview Map
Attachment 1b	Project Route Maps with Notice Area

Attachment 1a – Sandpiper Pipeline Project Overview Map

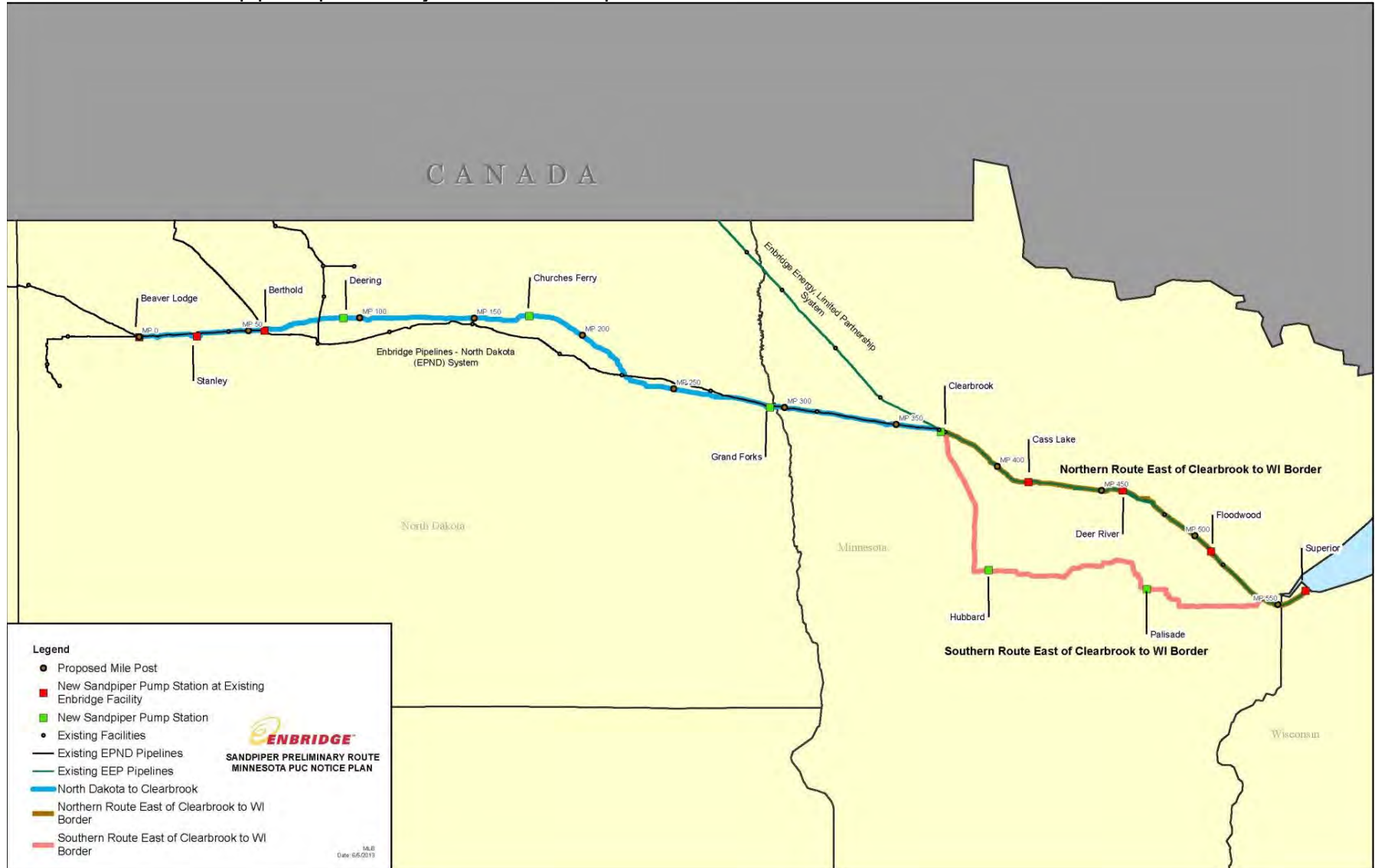

Attachment 1b: Sandpiper Pipeline Project Route Maps with Notice Area

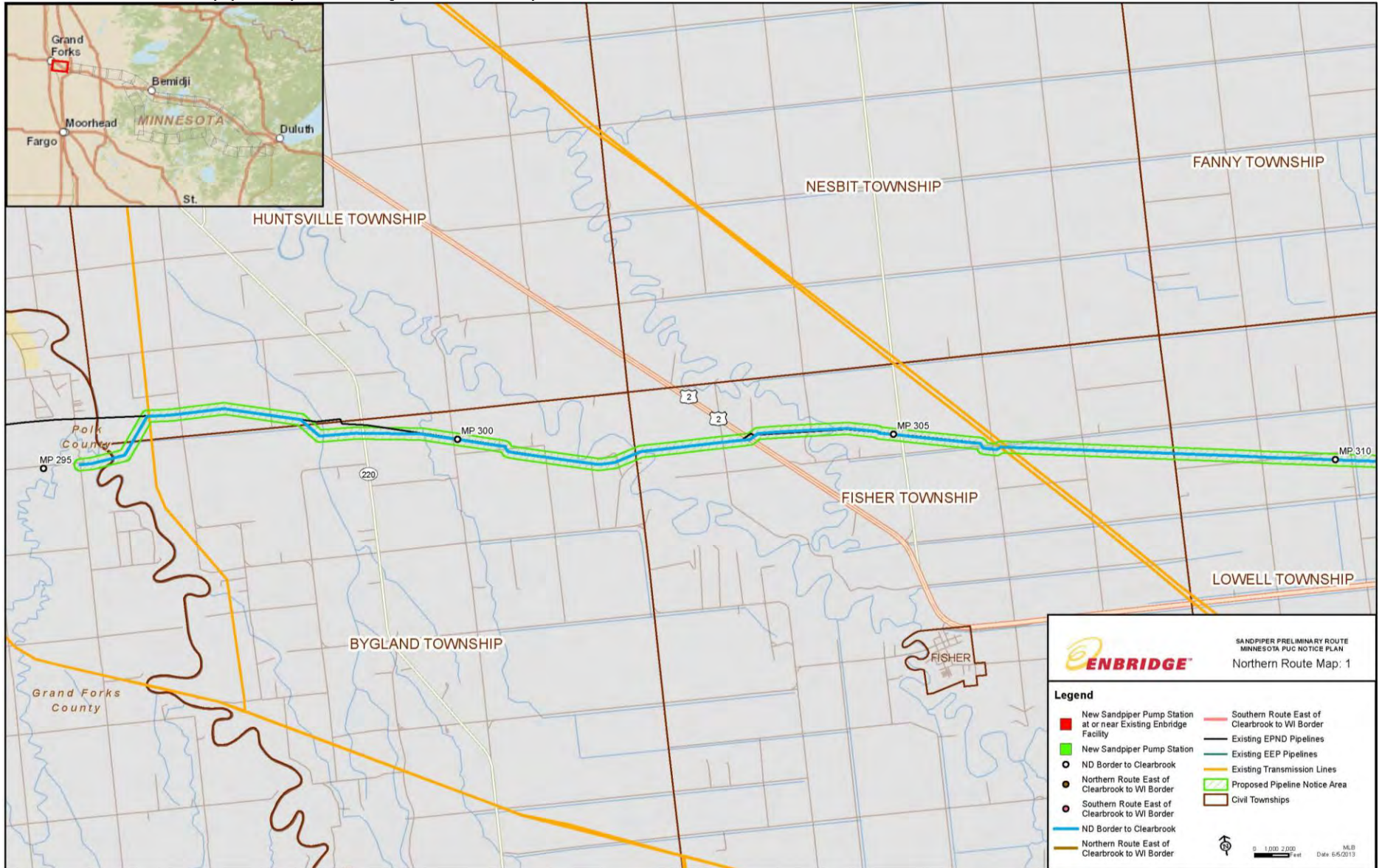

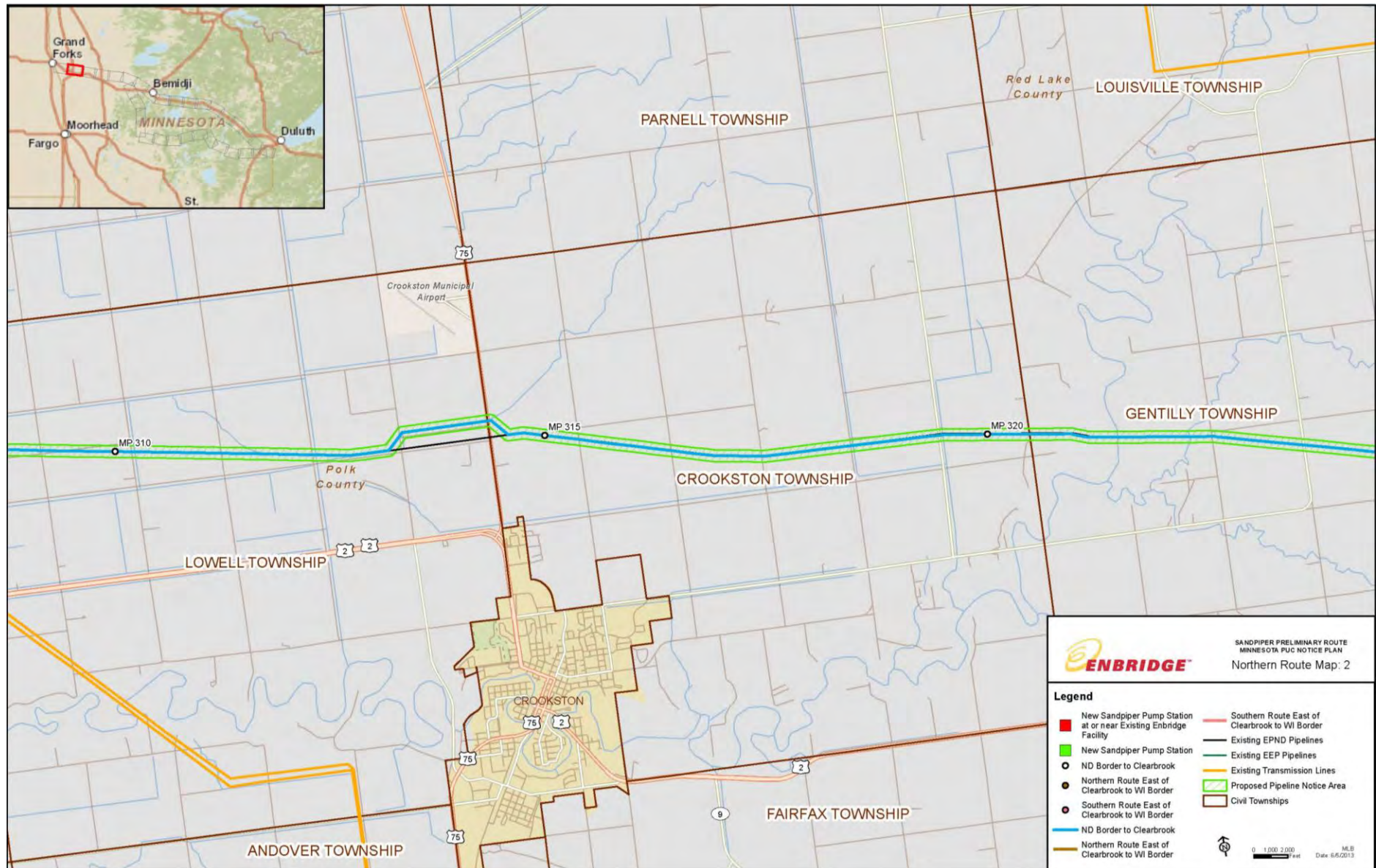

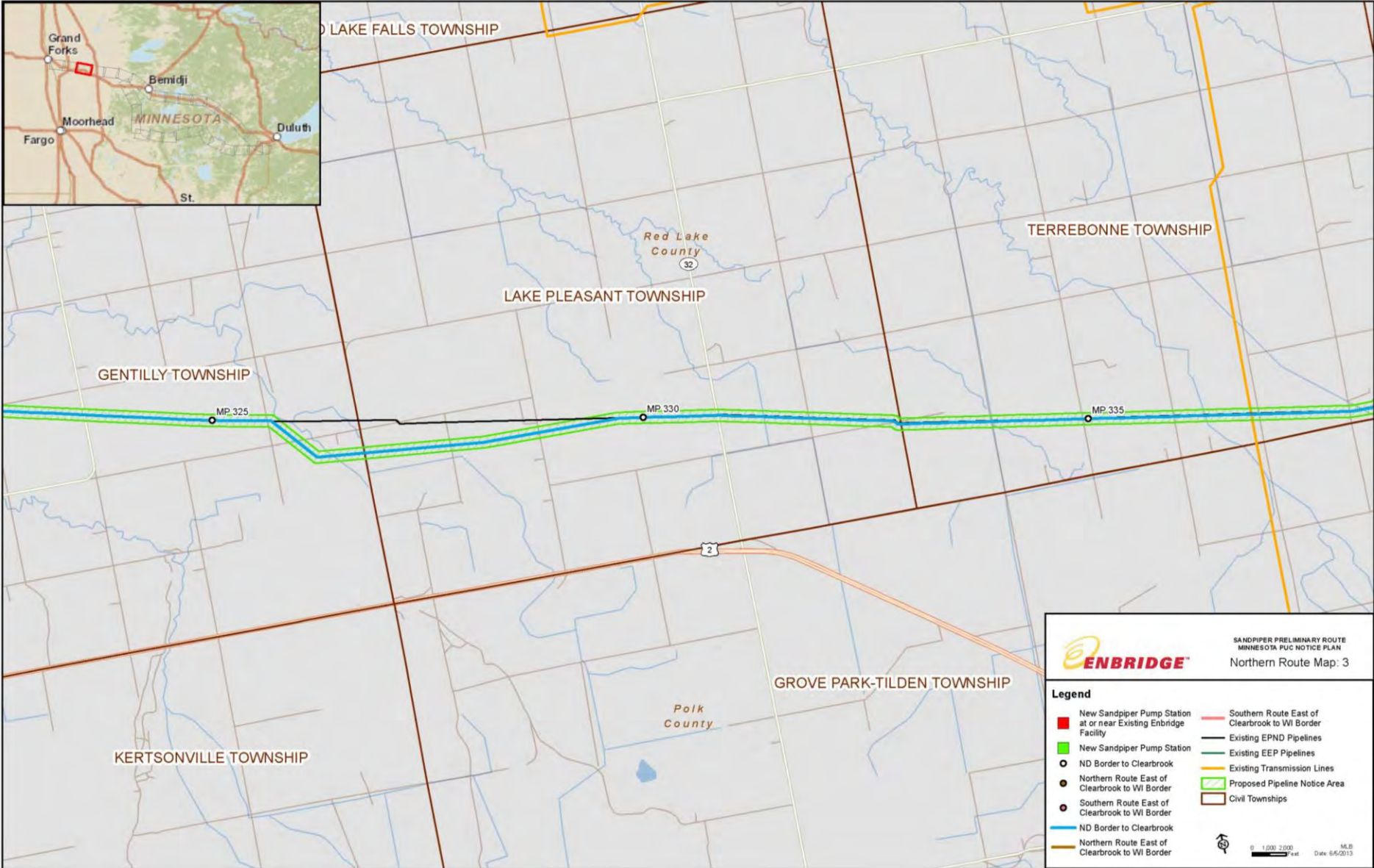

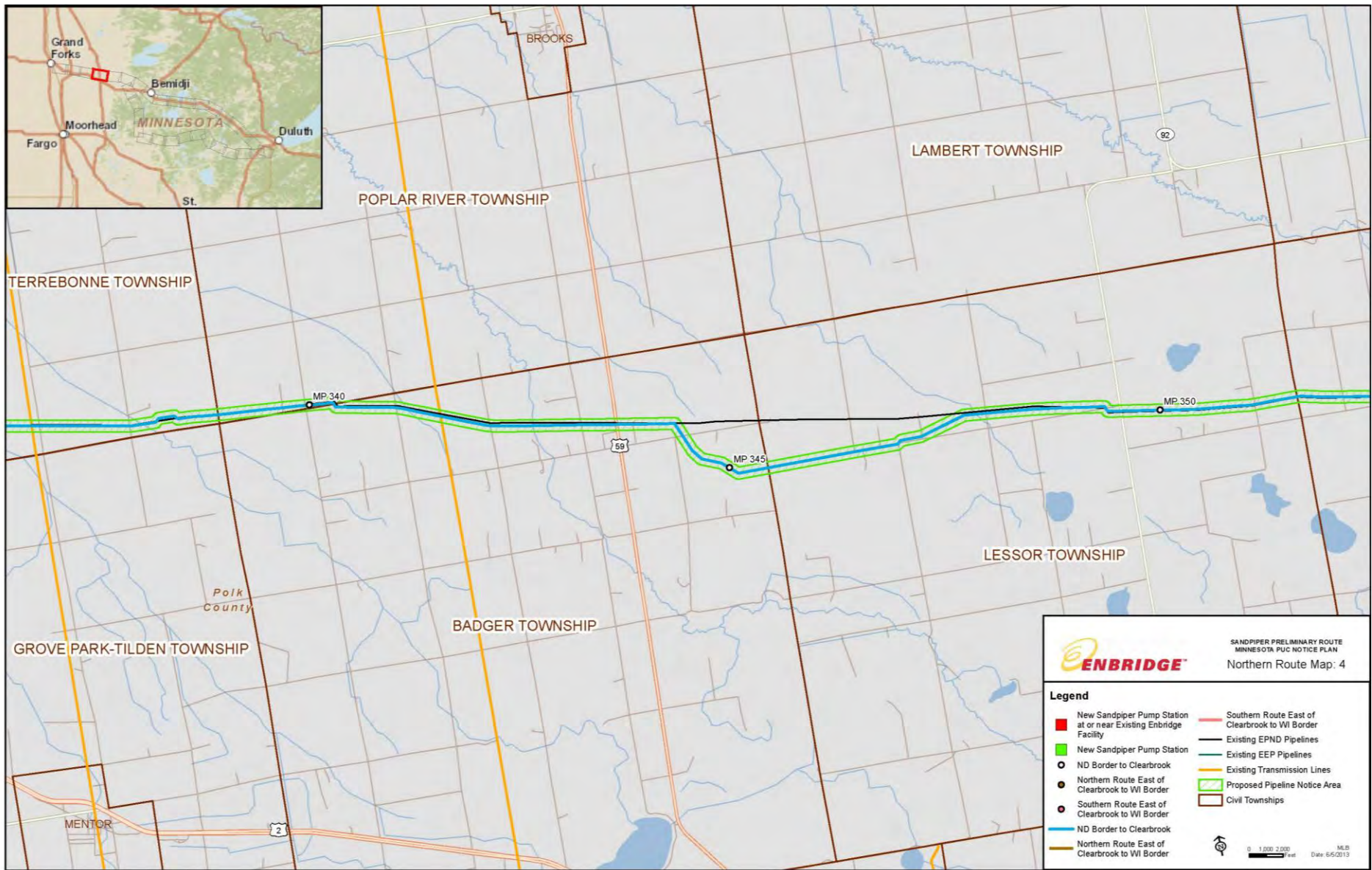

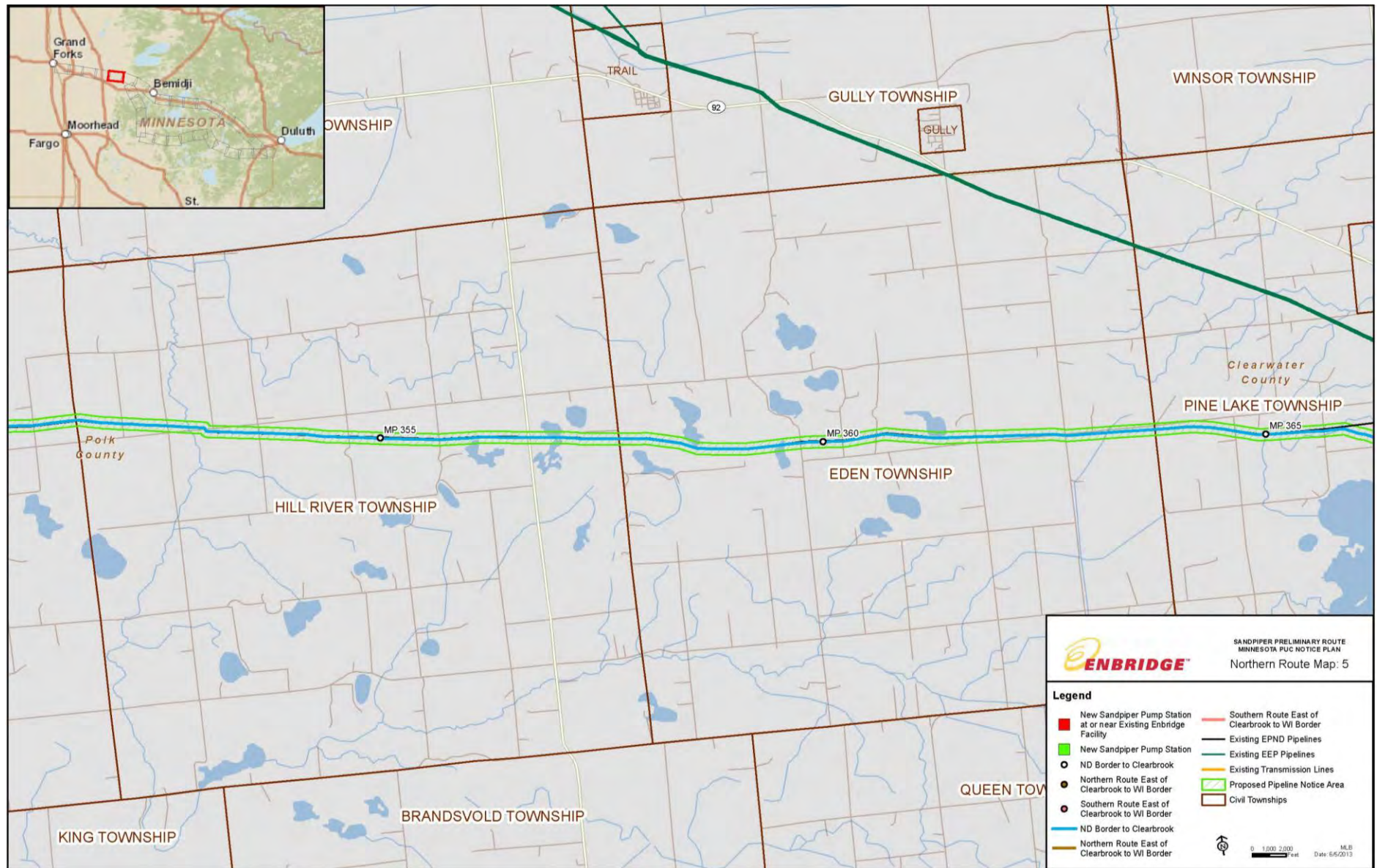

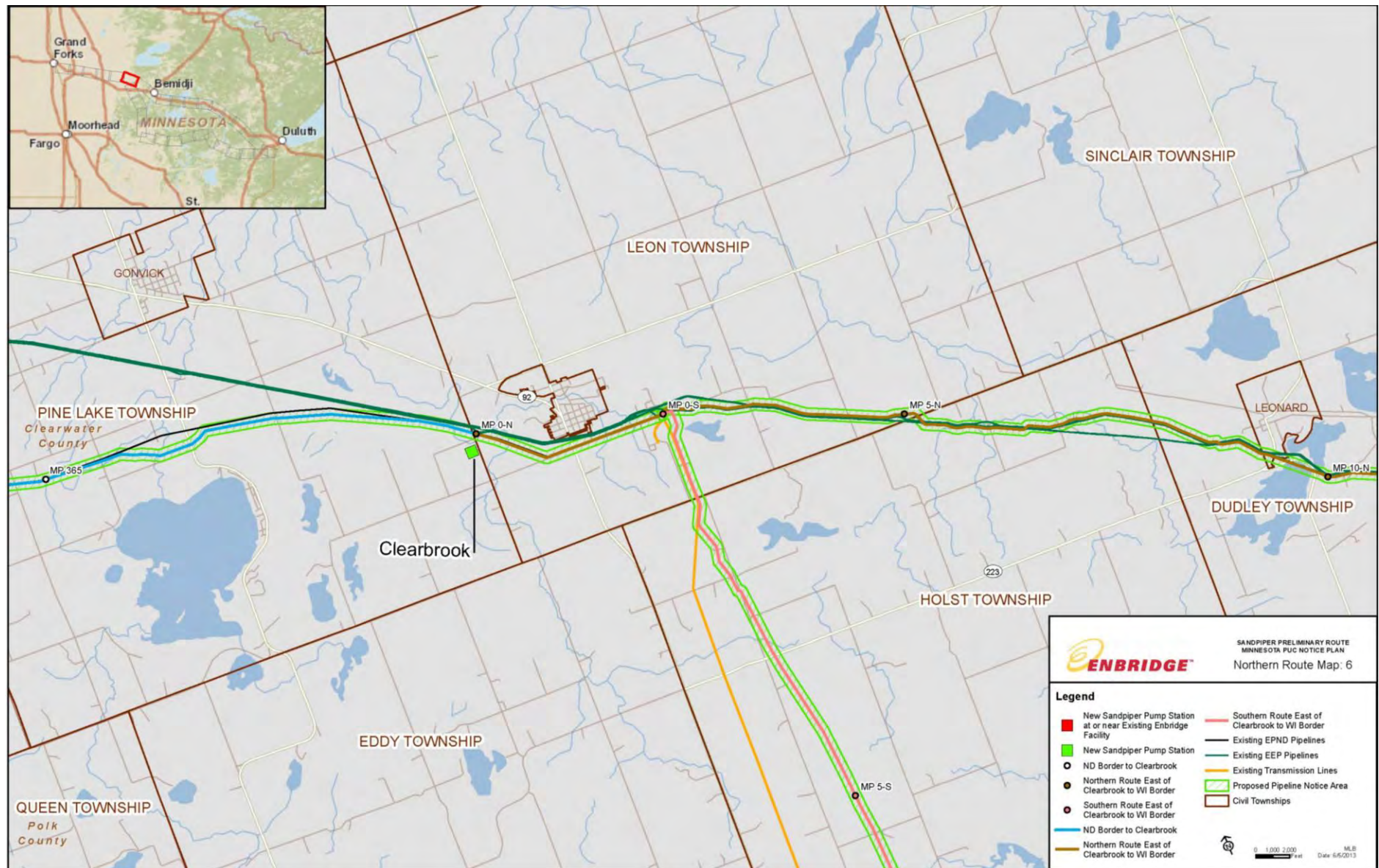

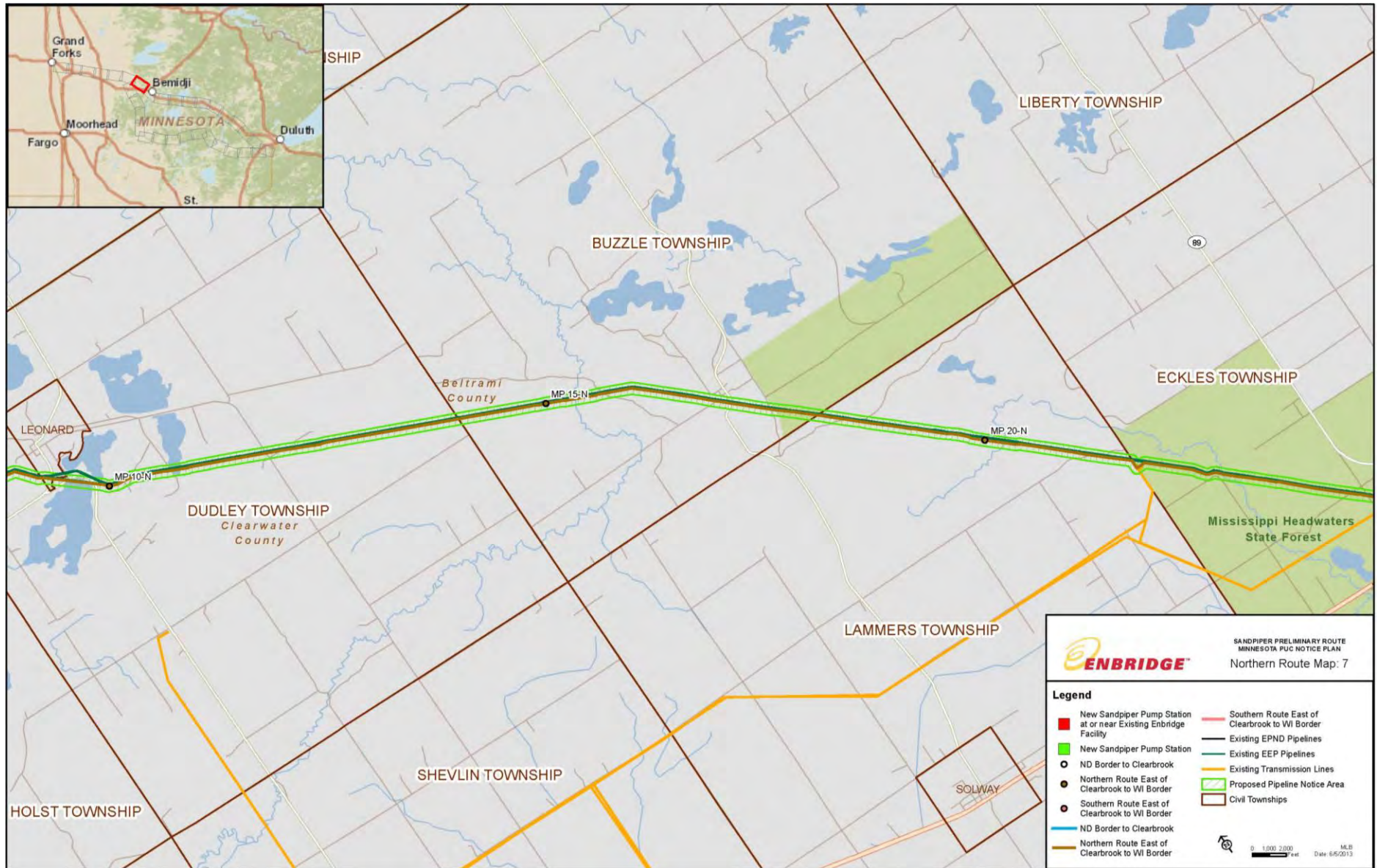

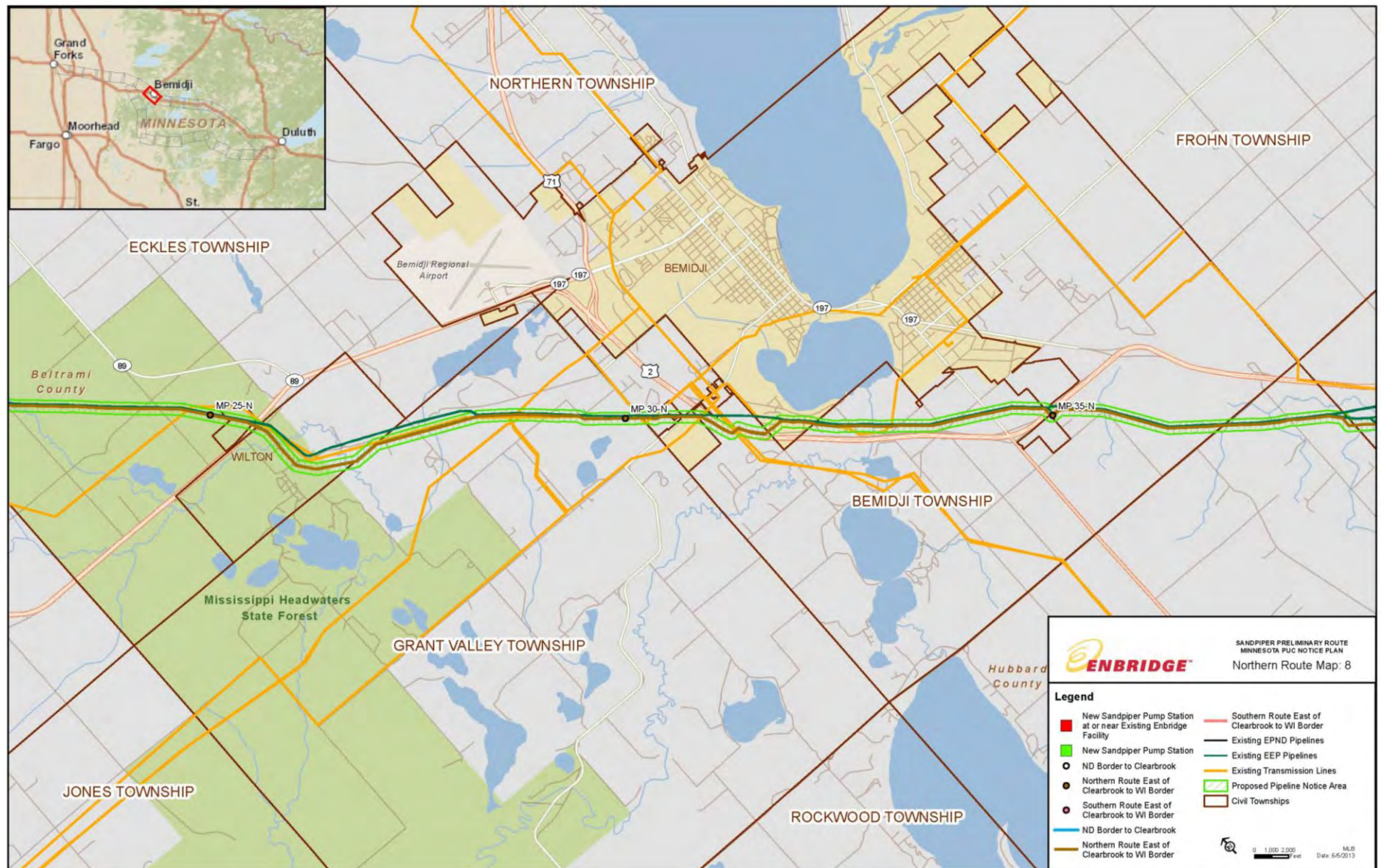

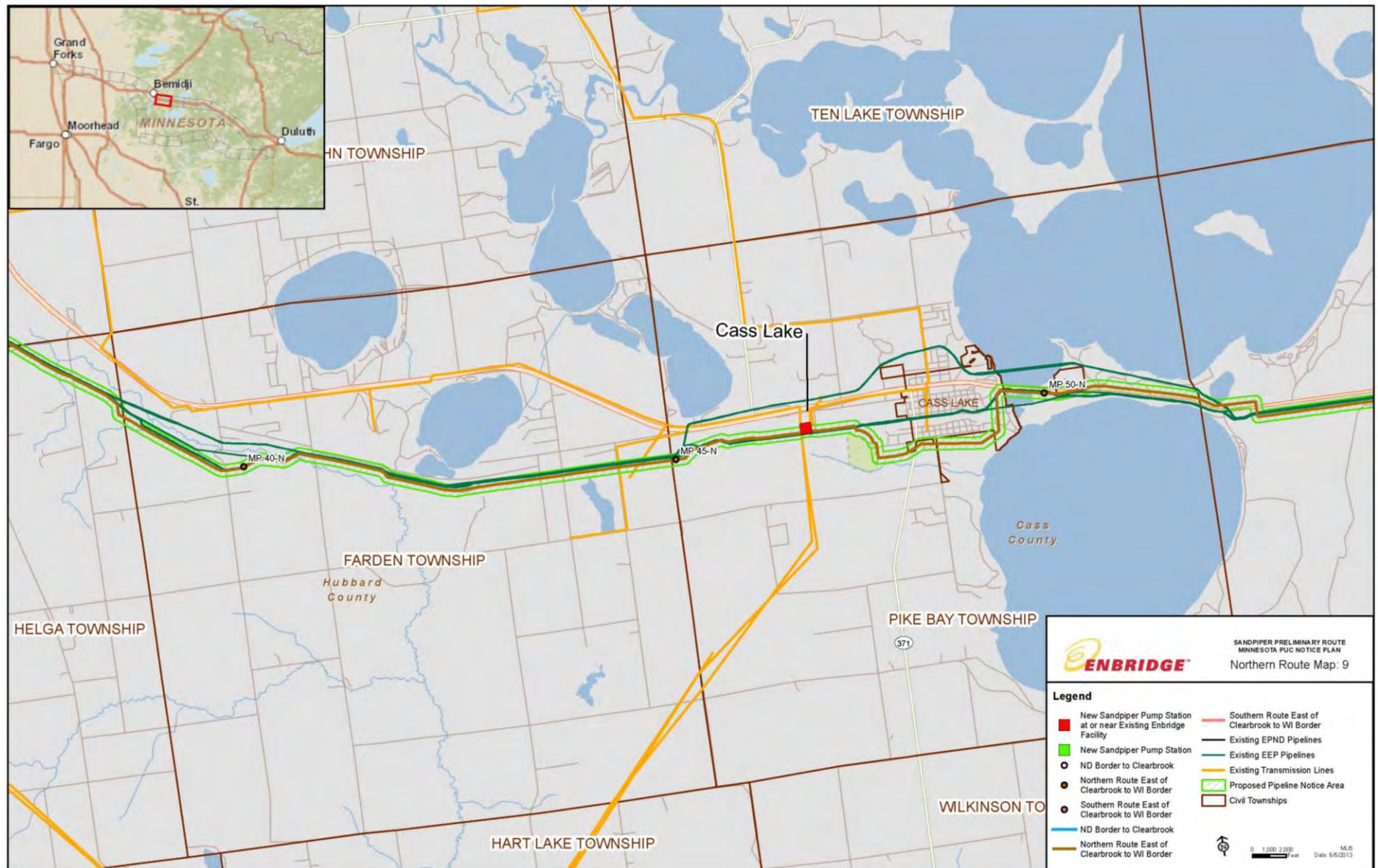

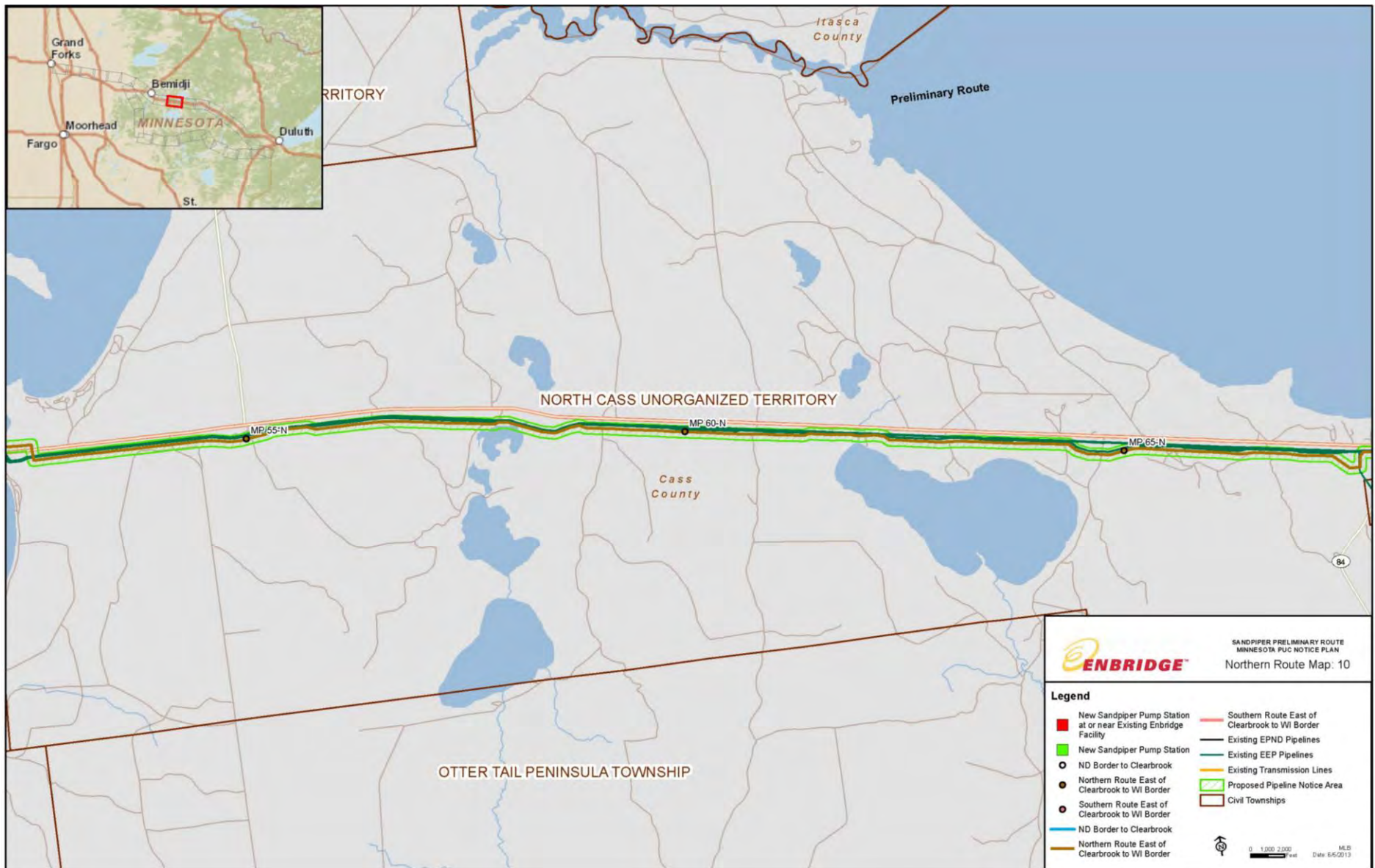

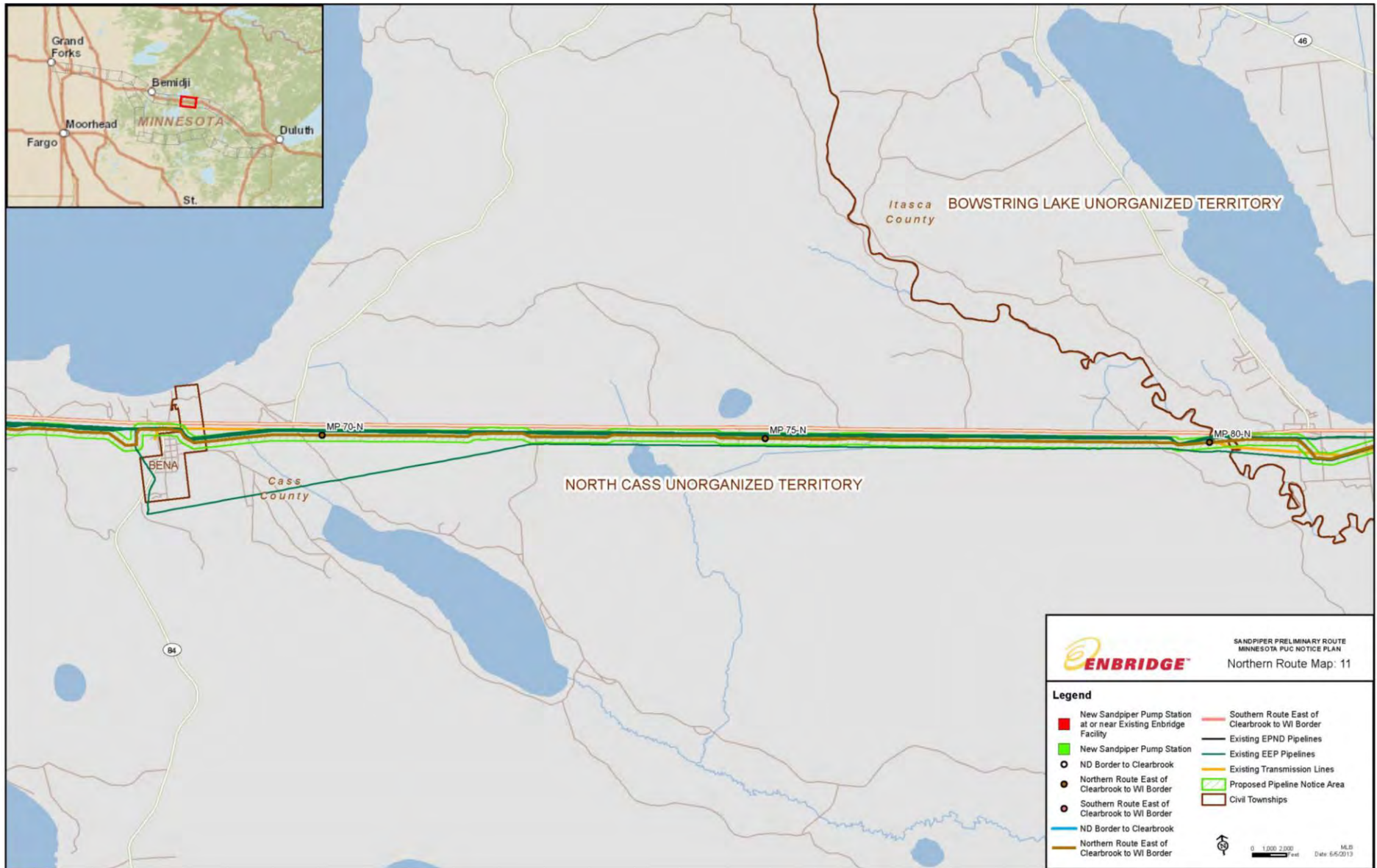

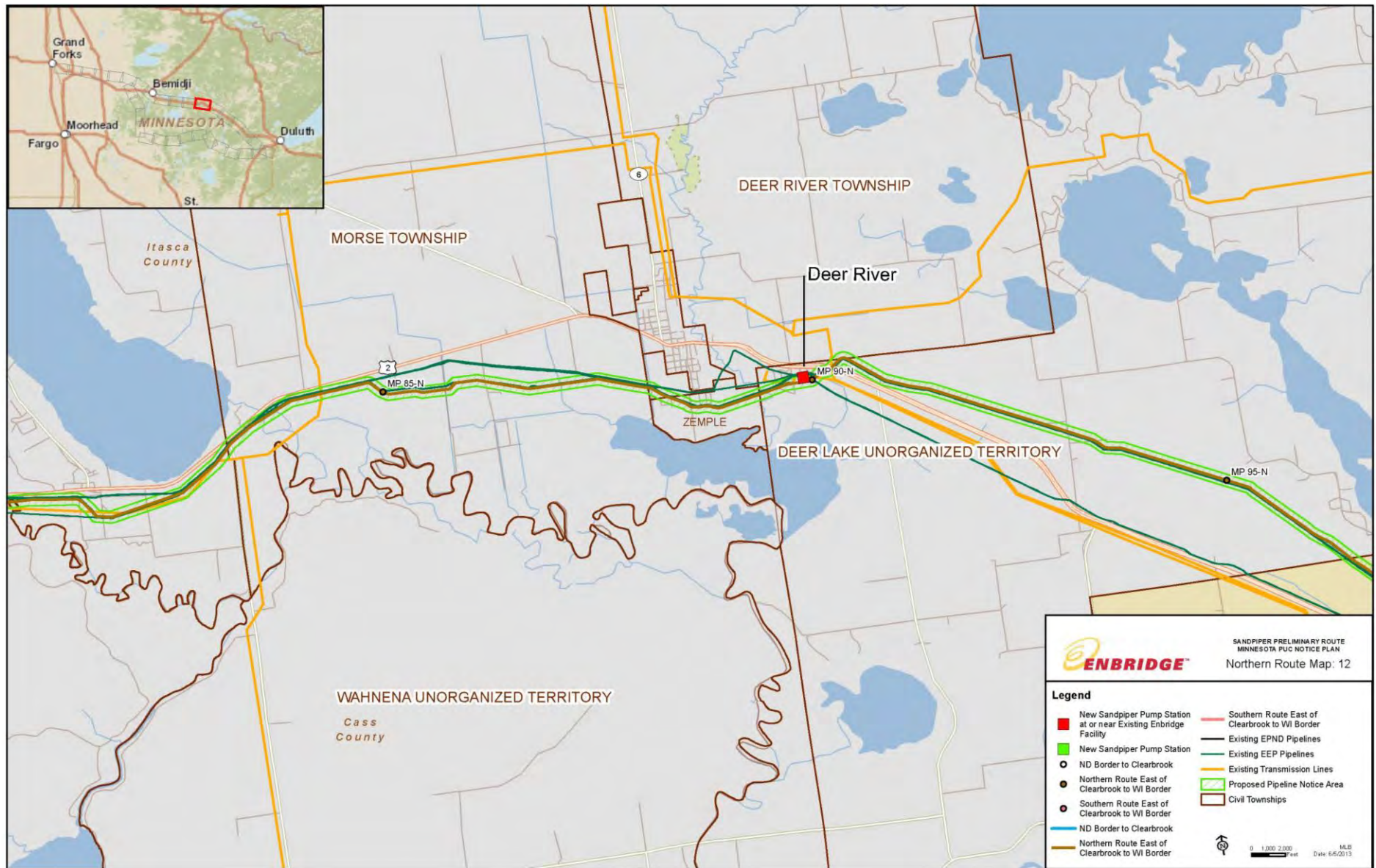

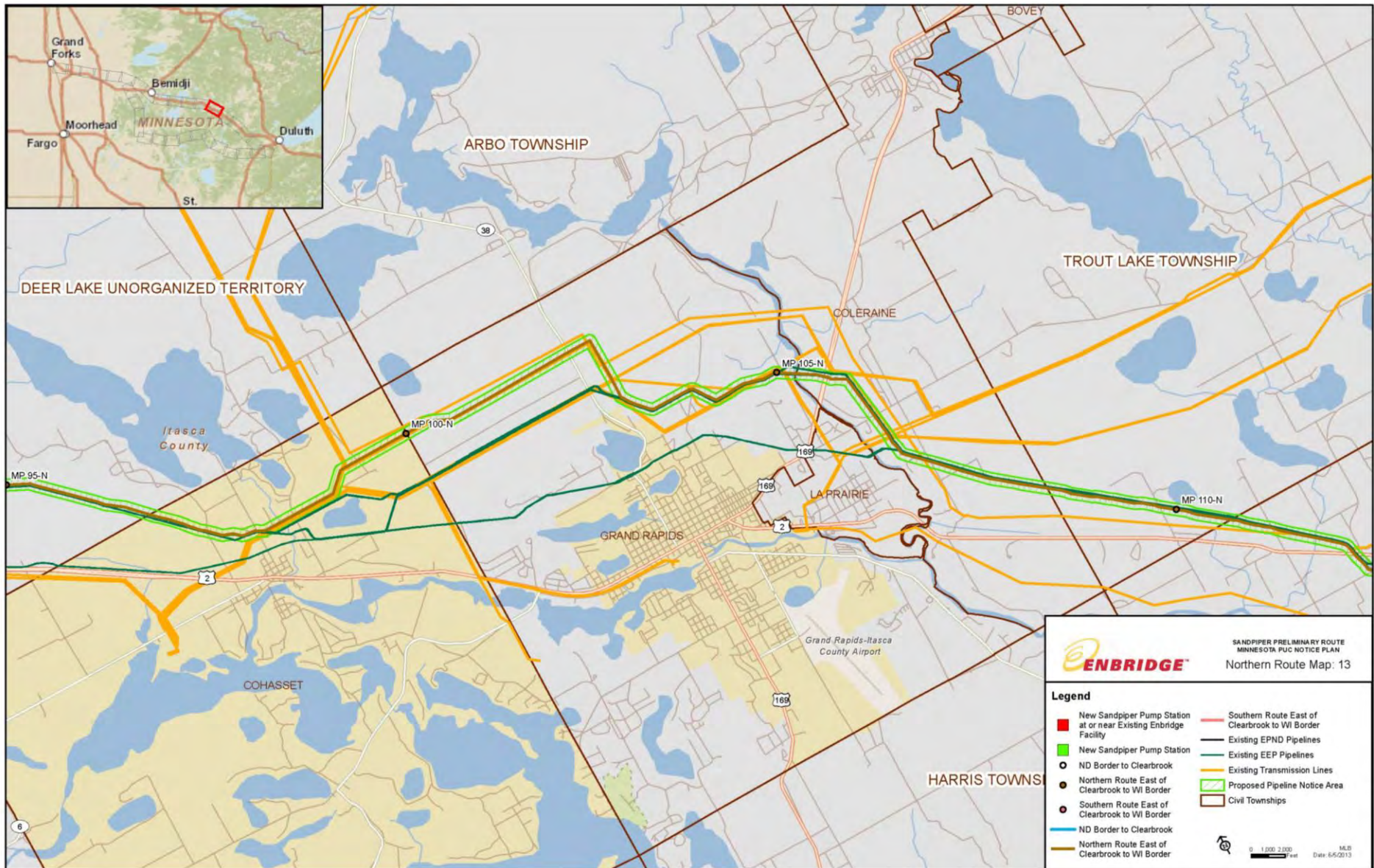

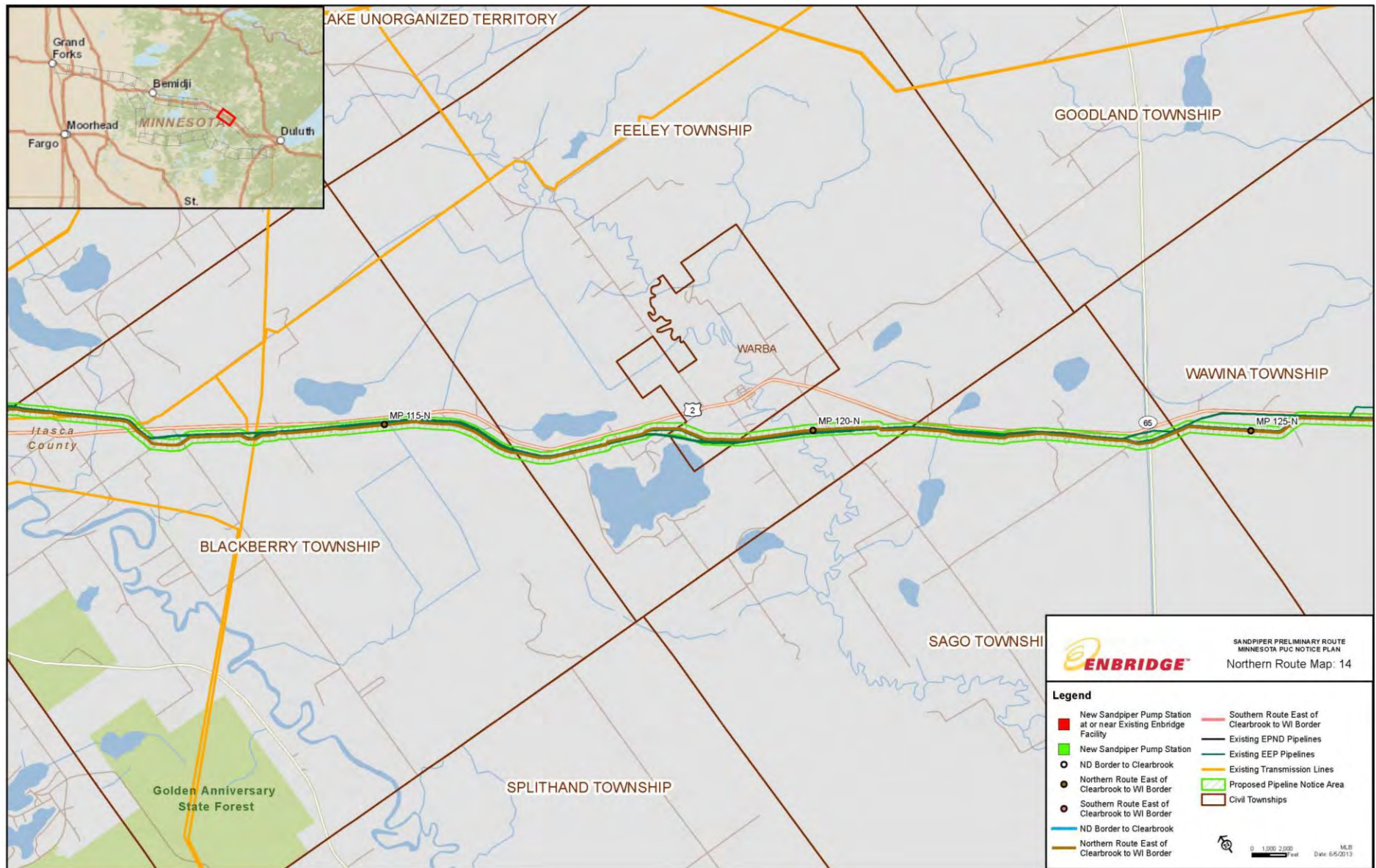

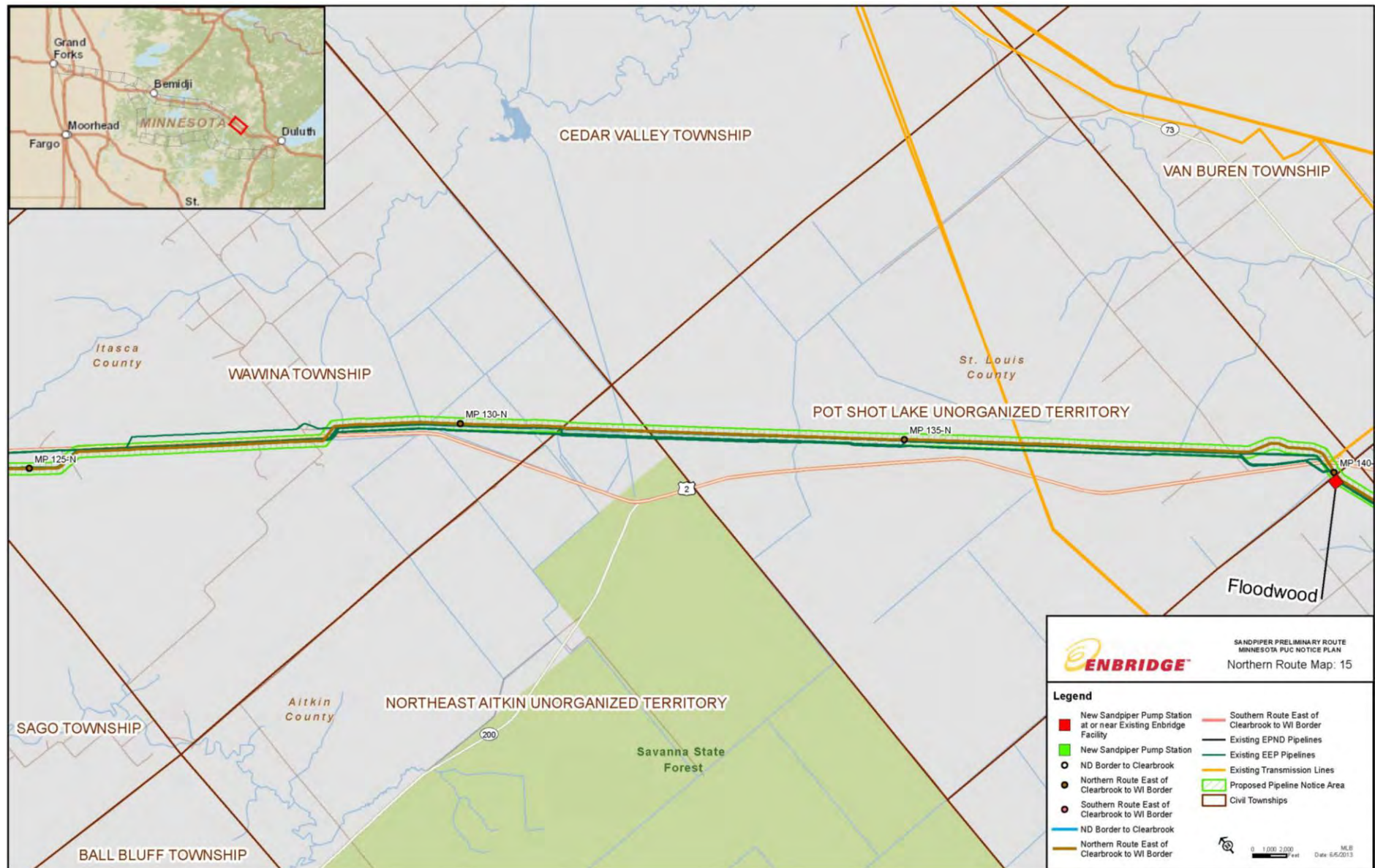

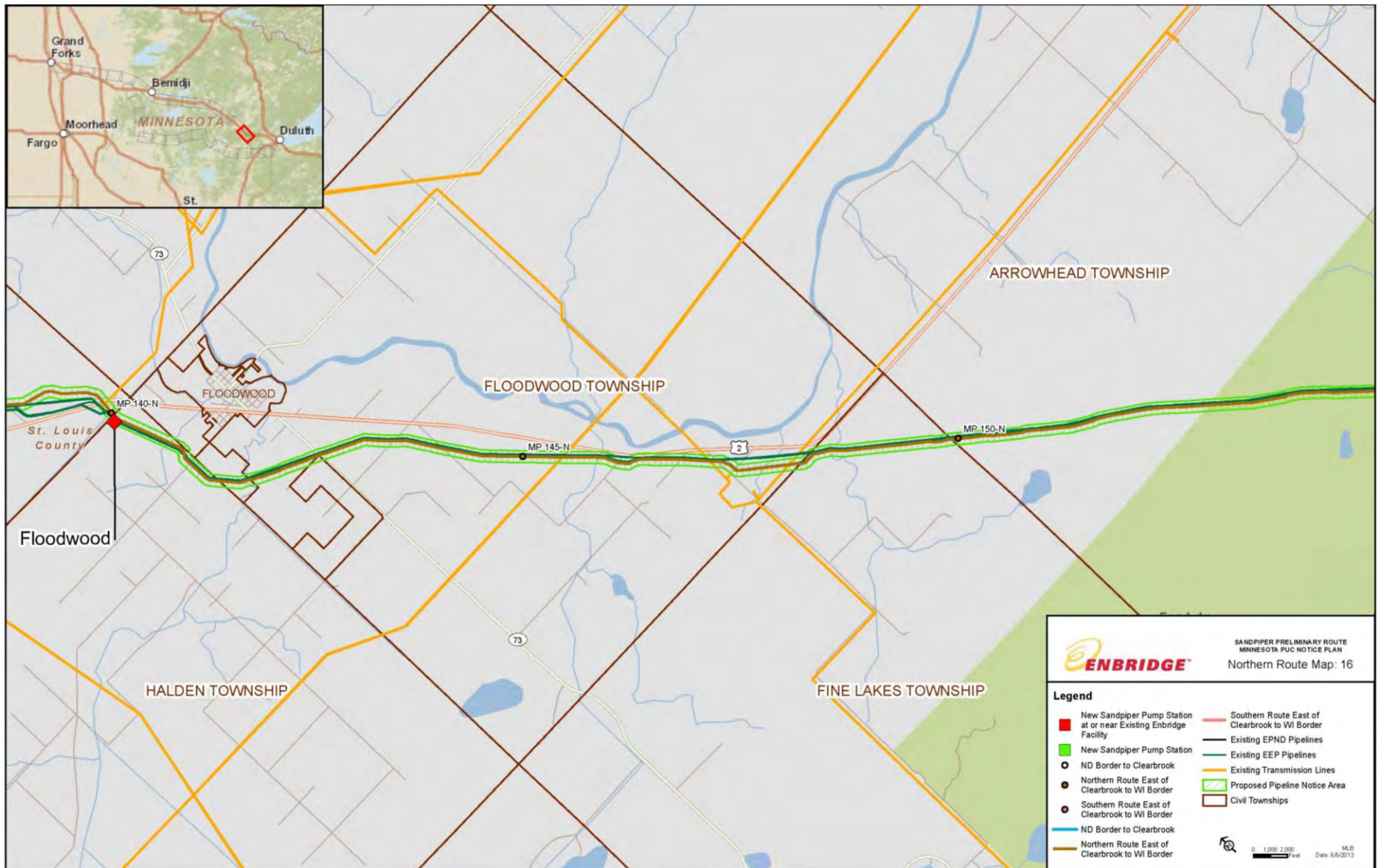

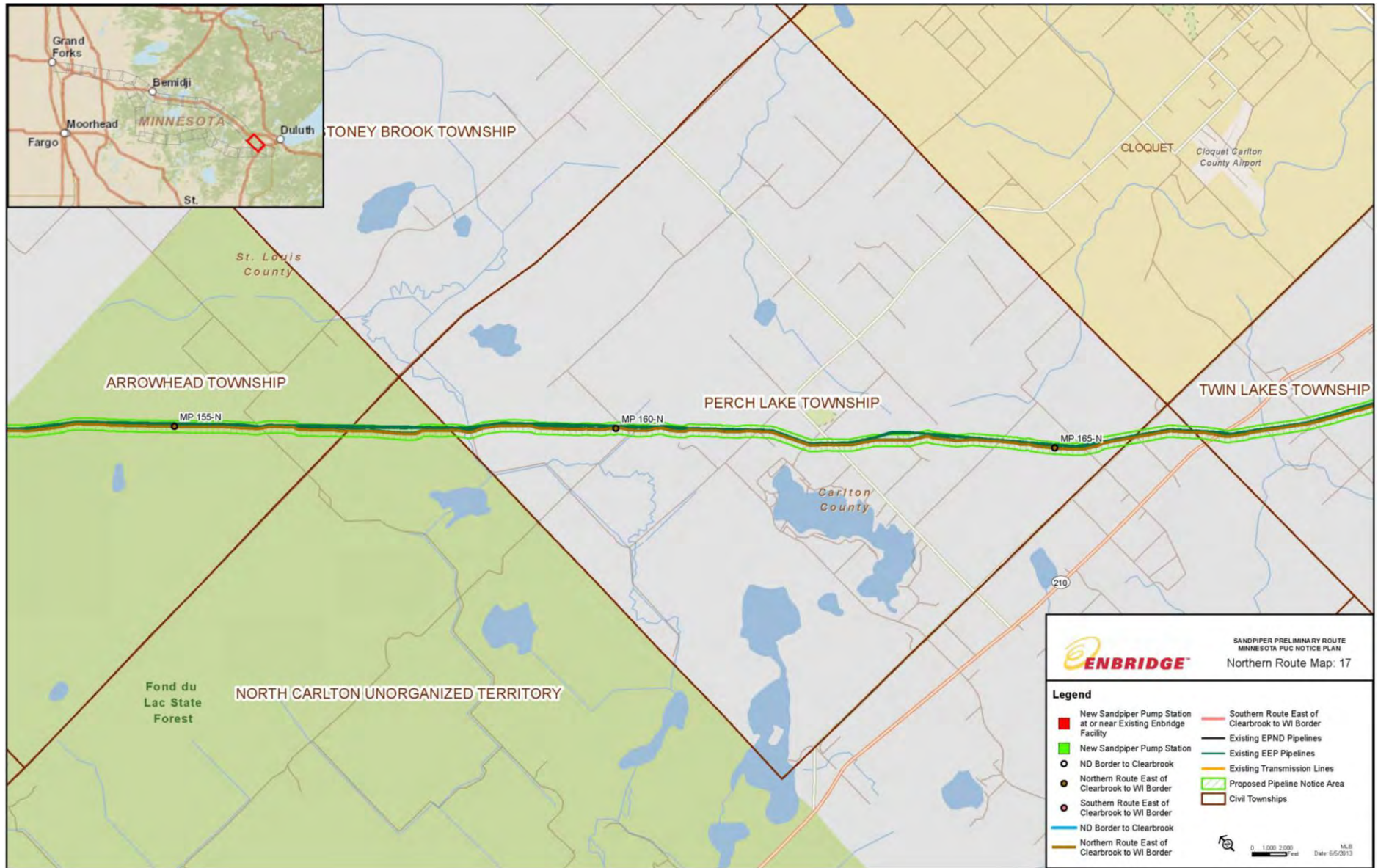

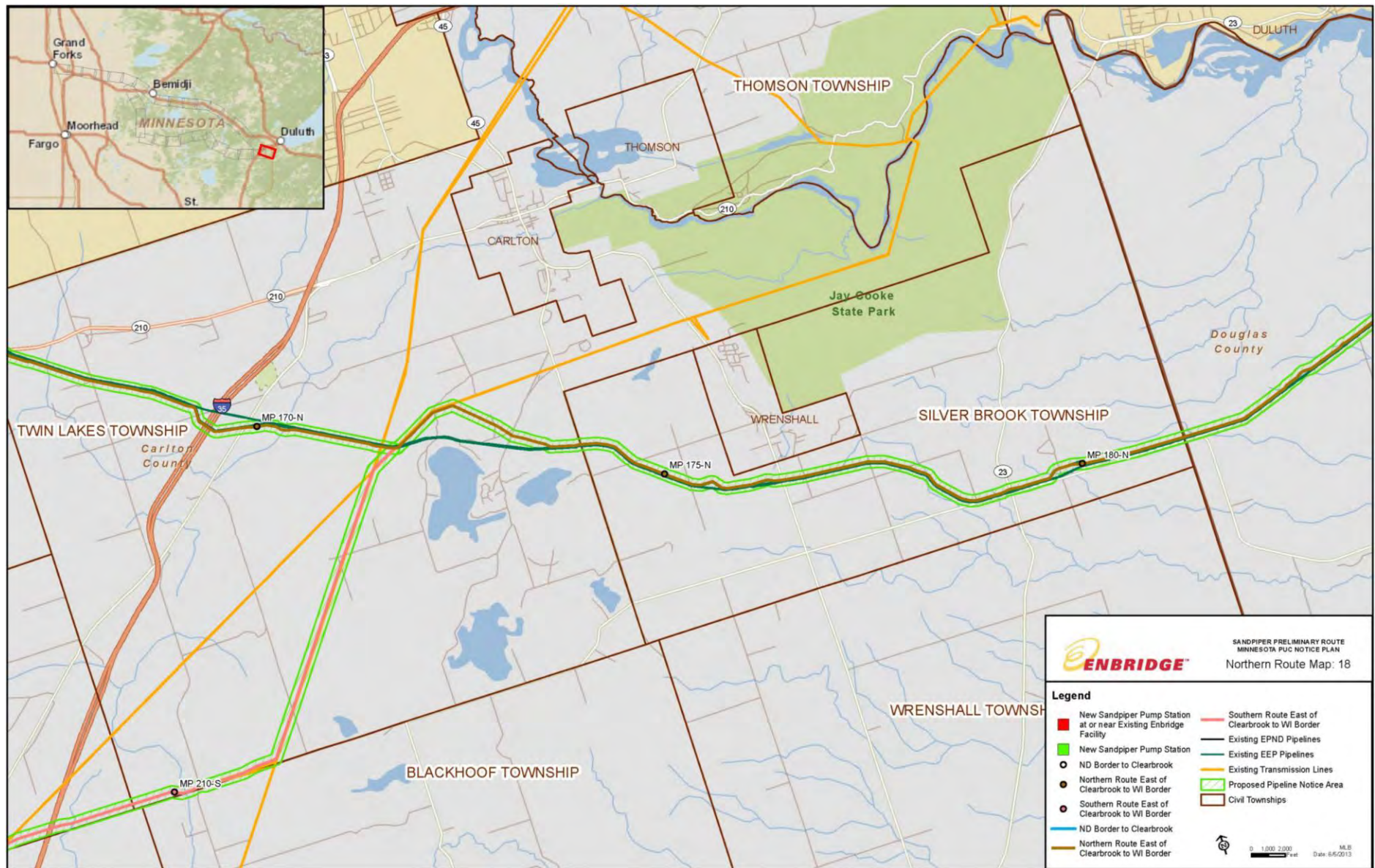

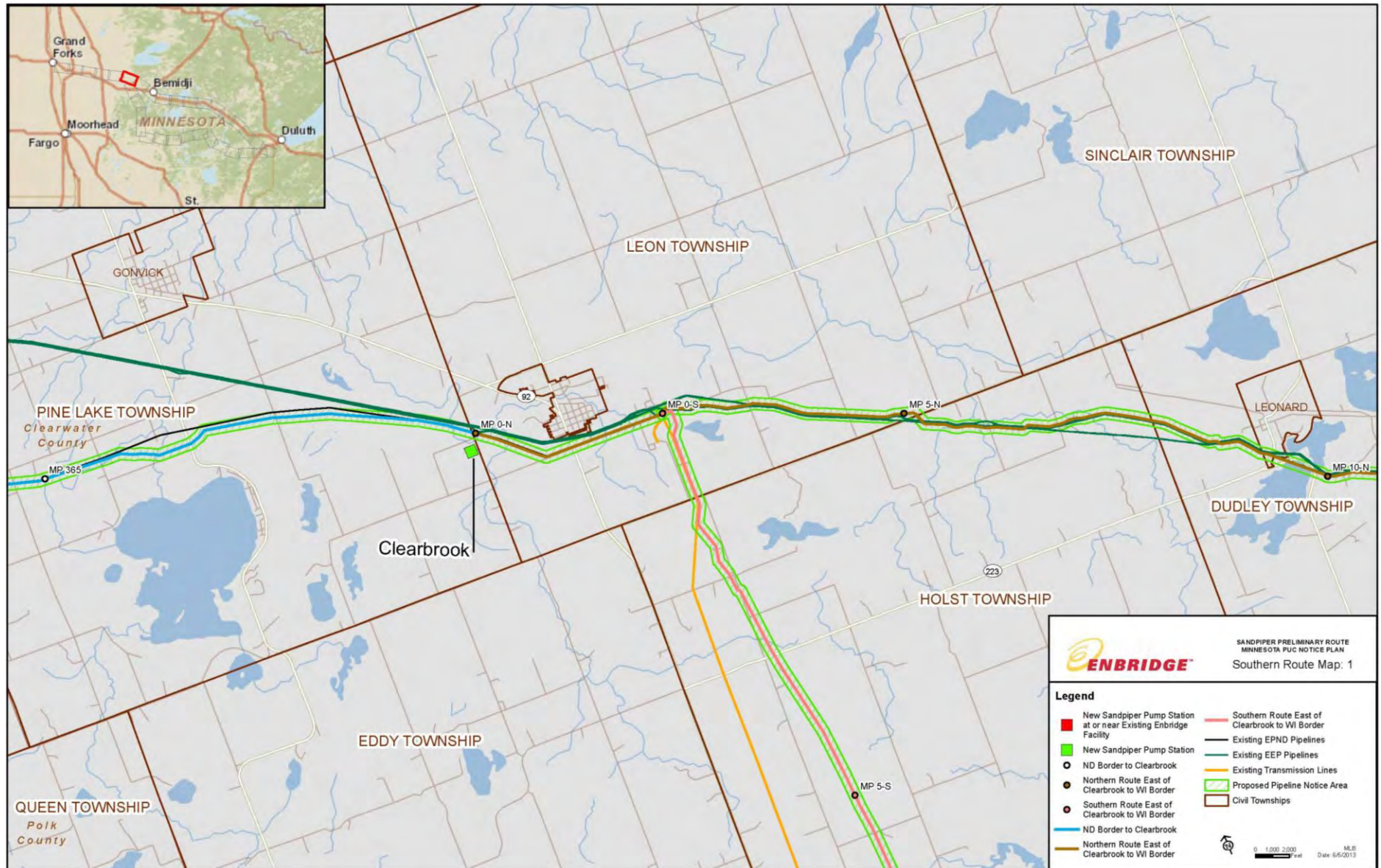

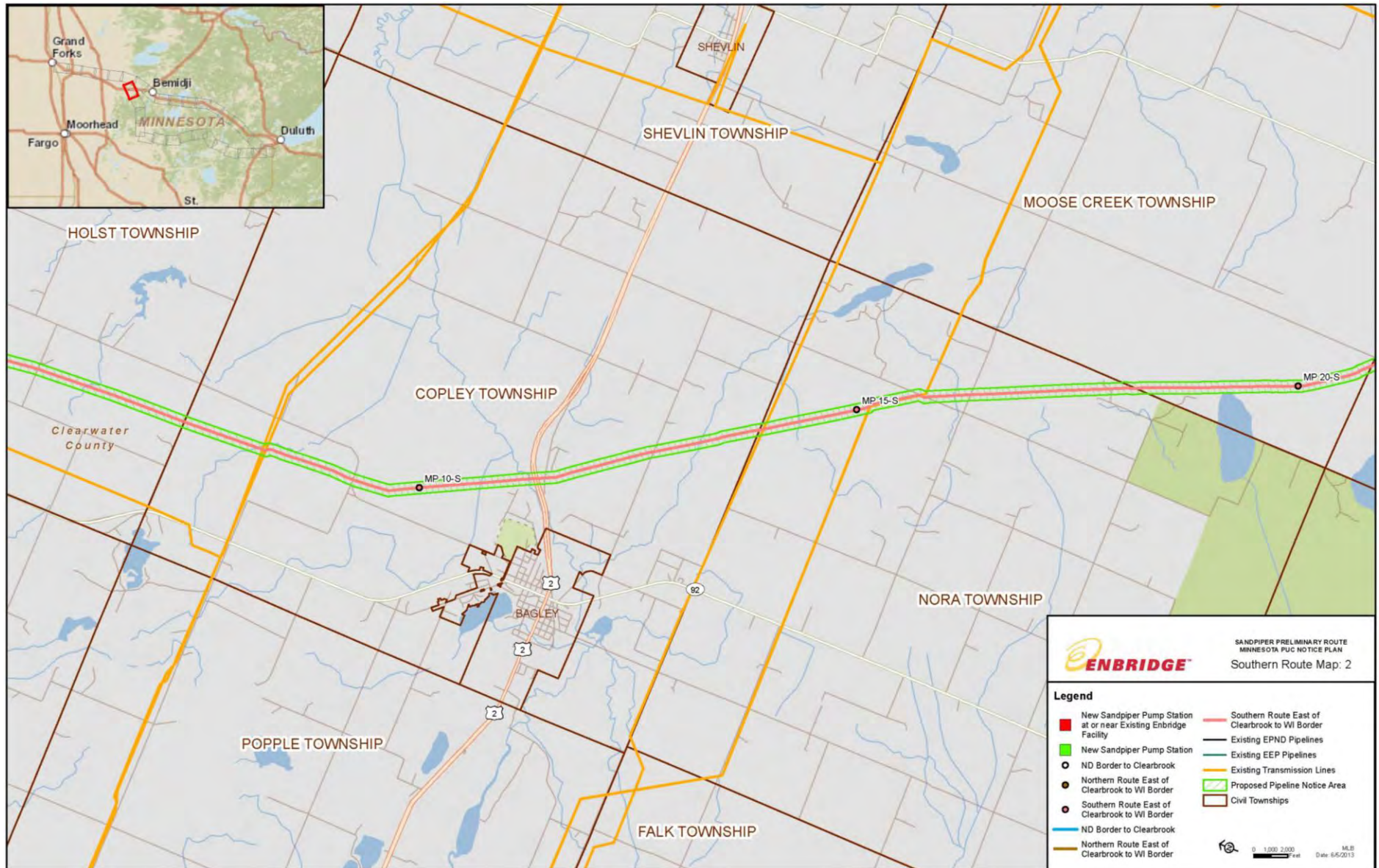

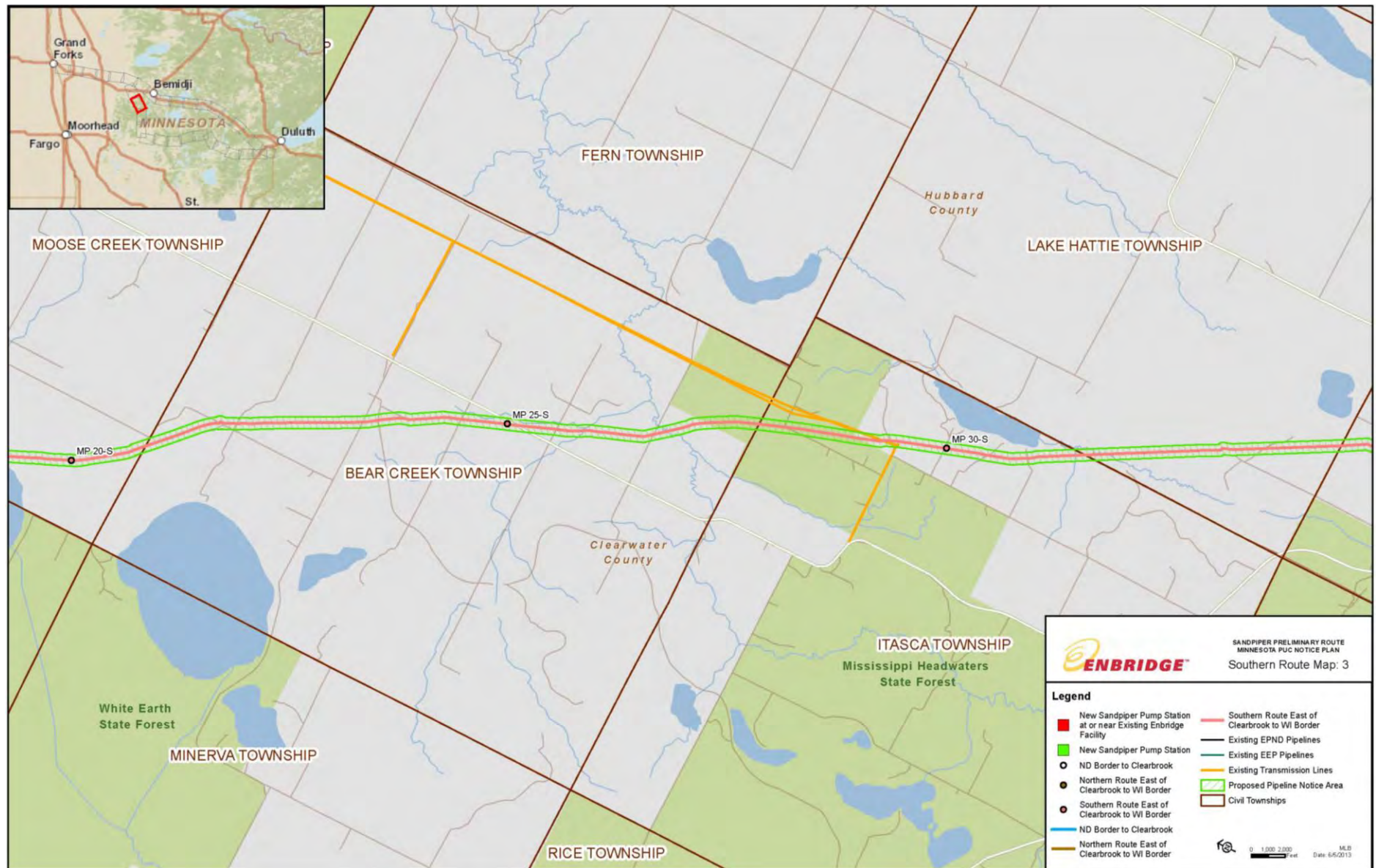

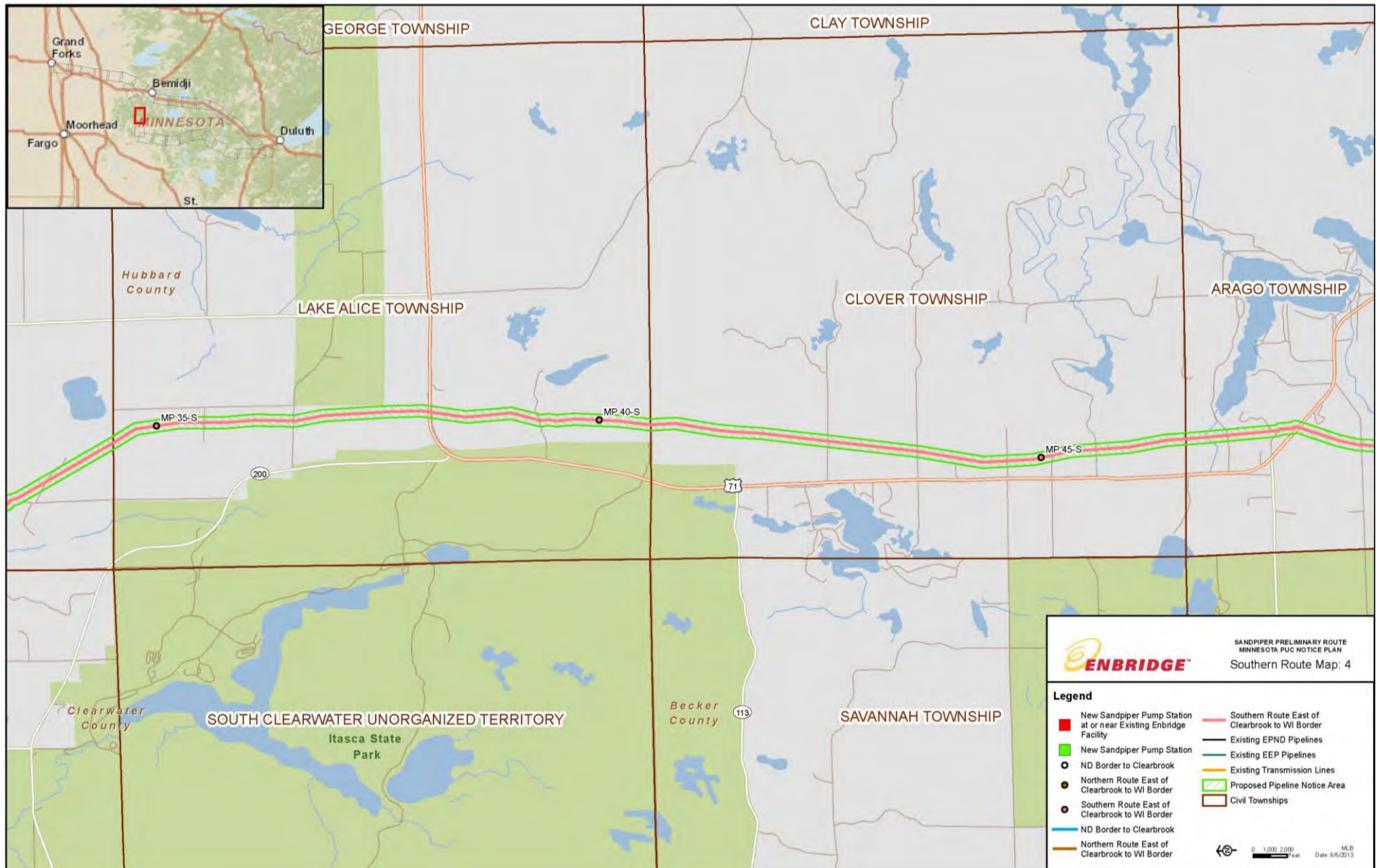

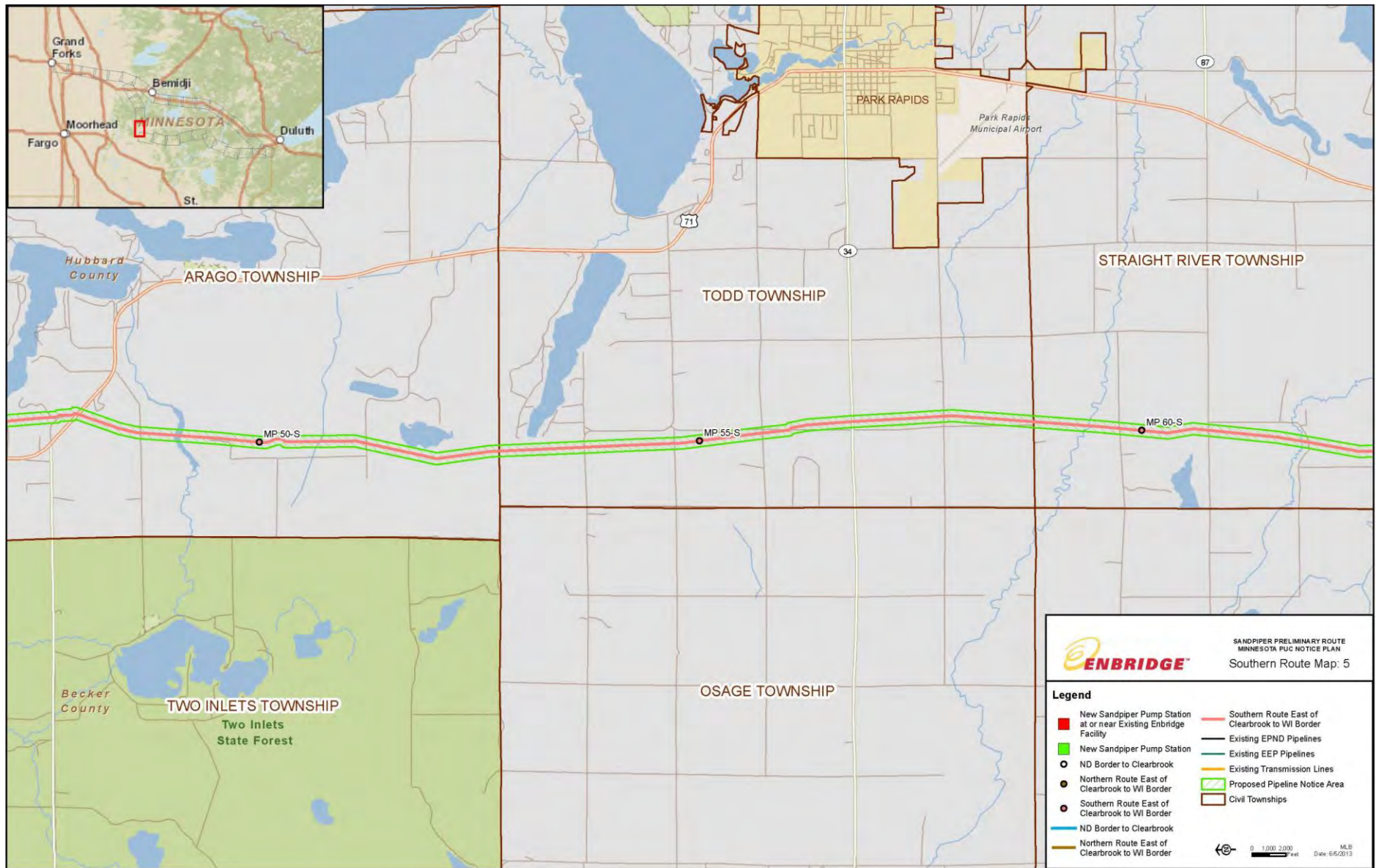

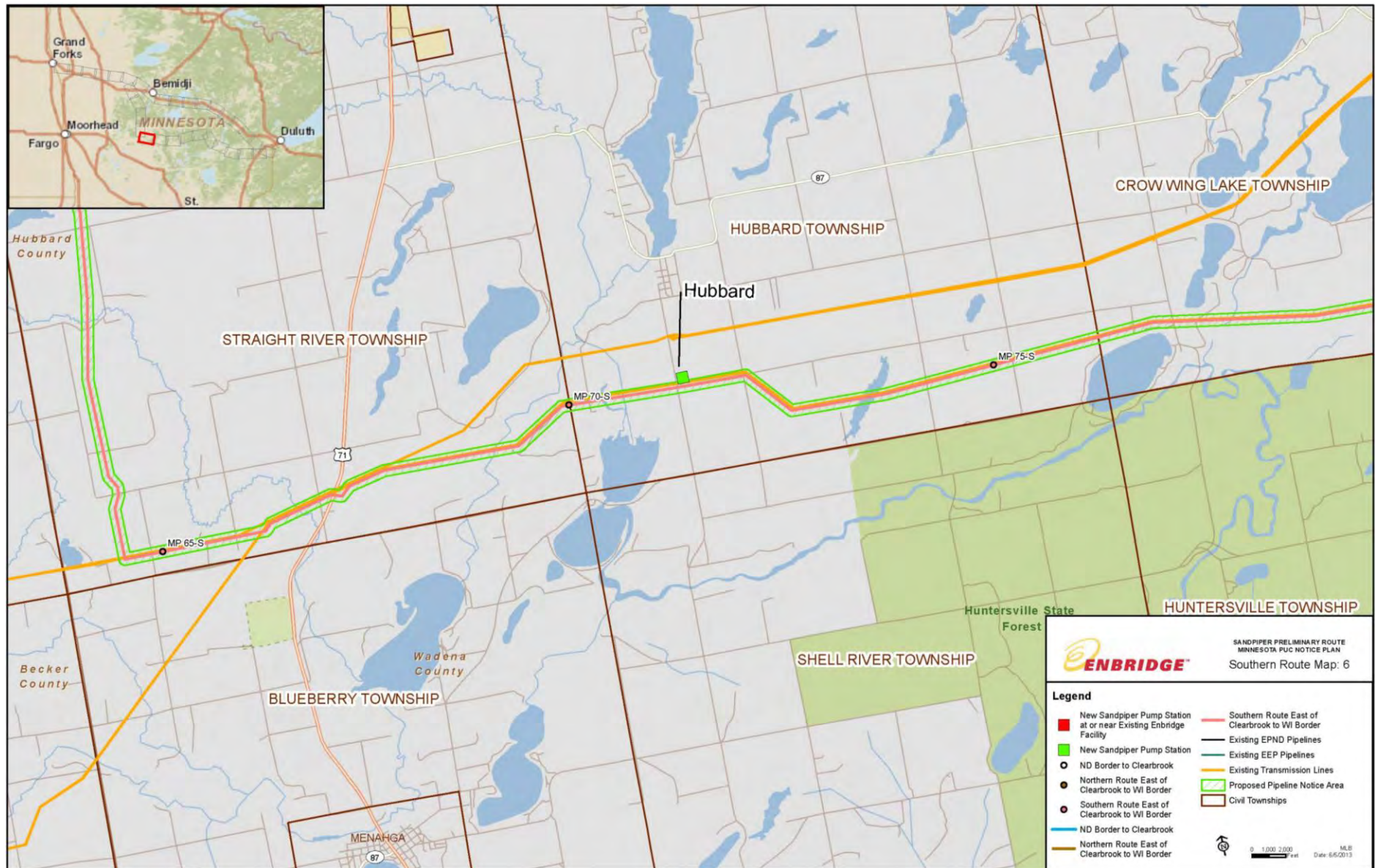

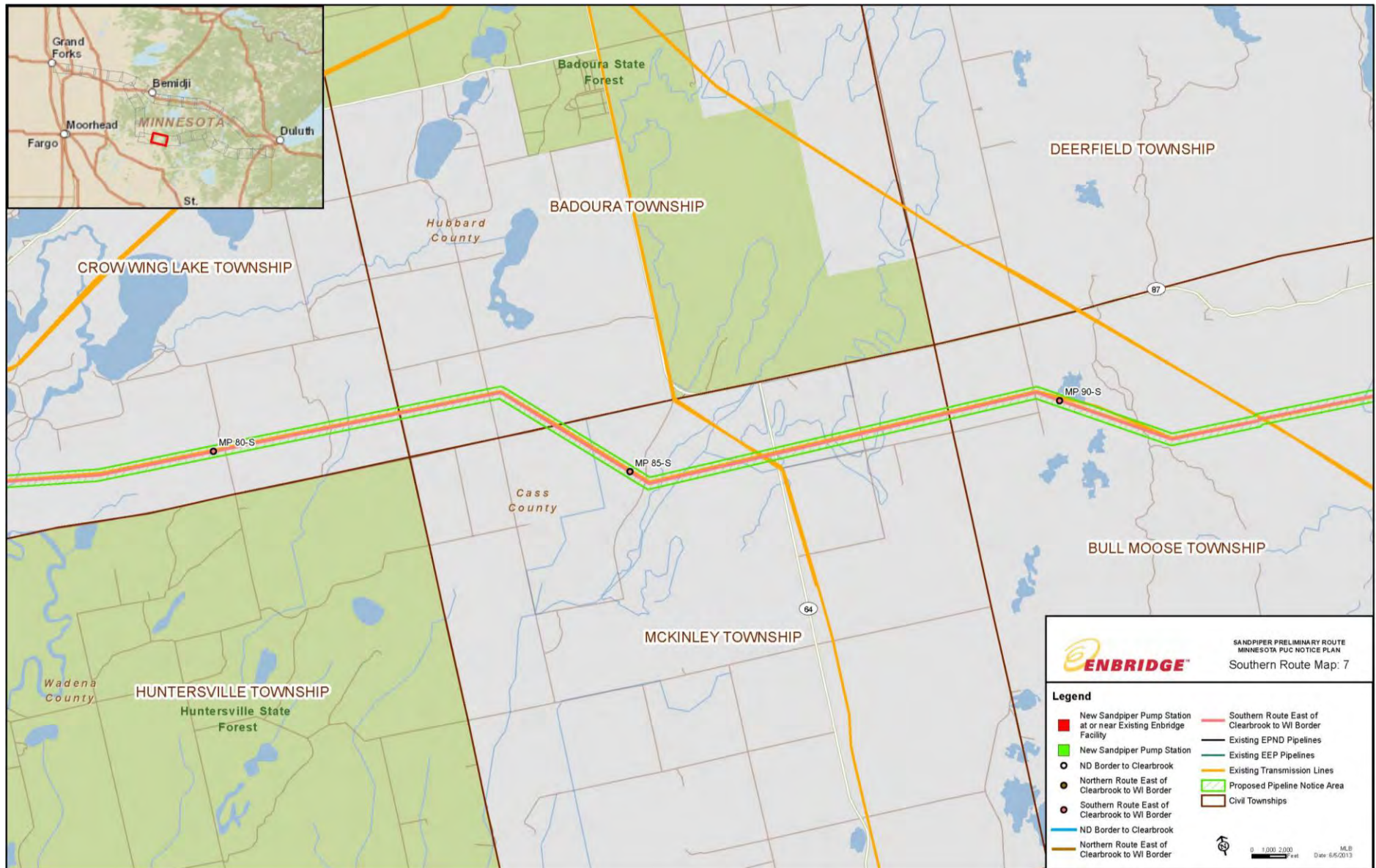

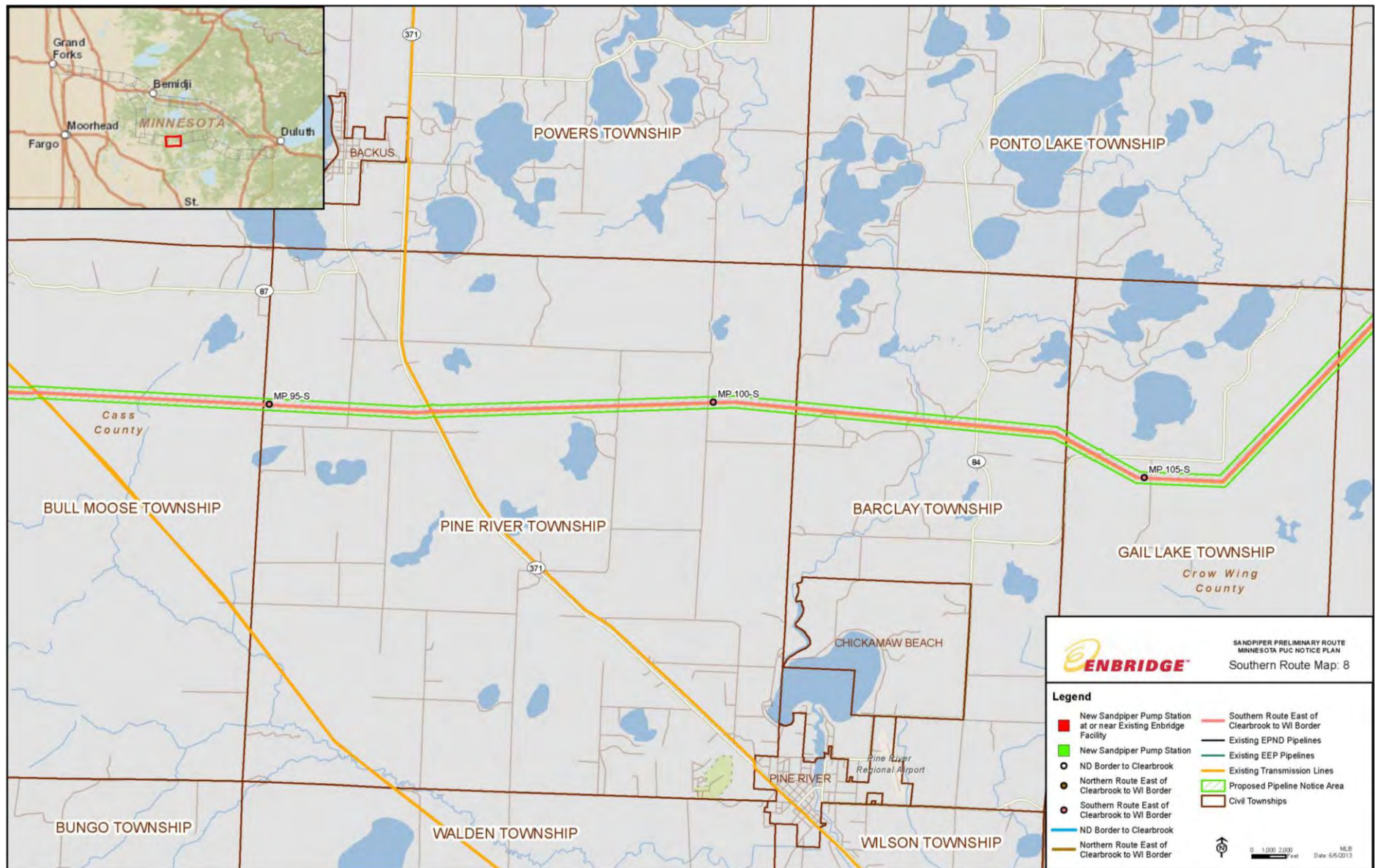

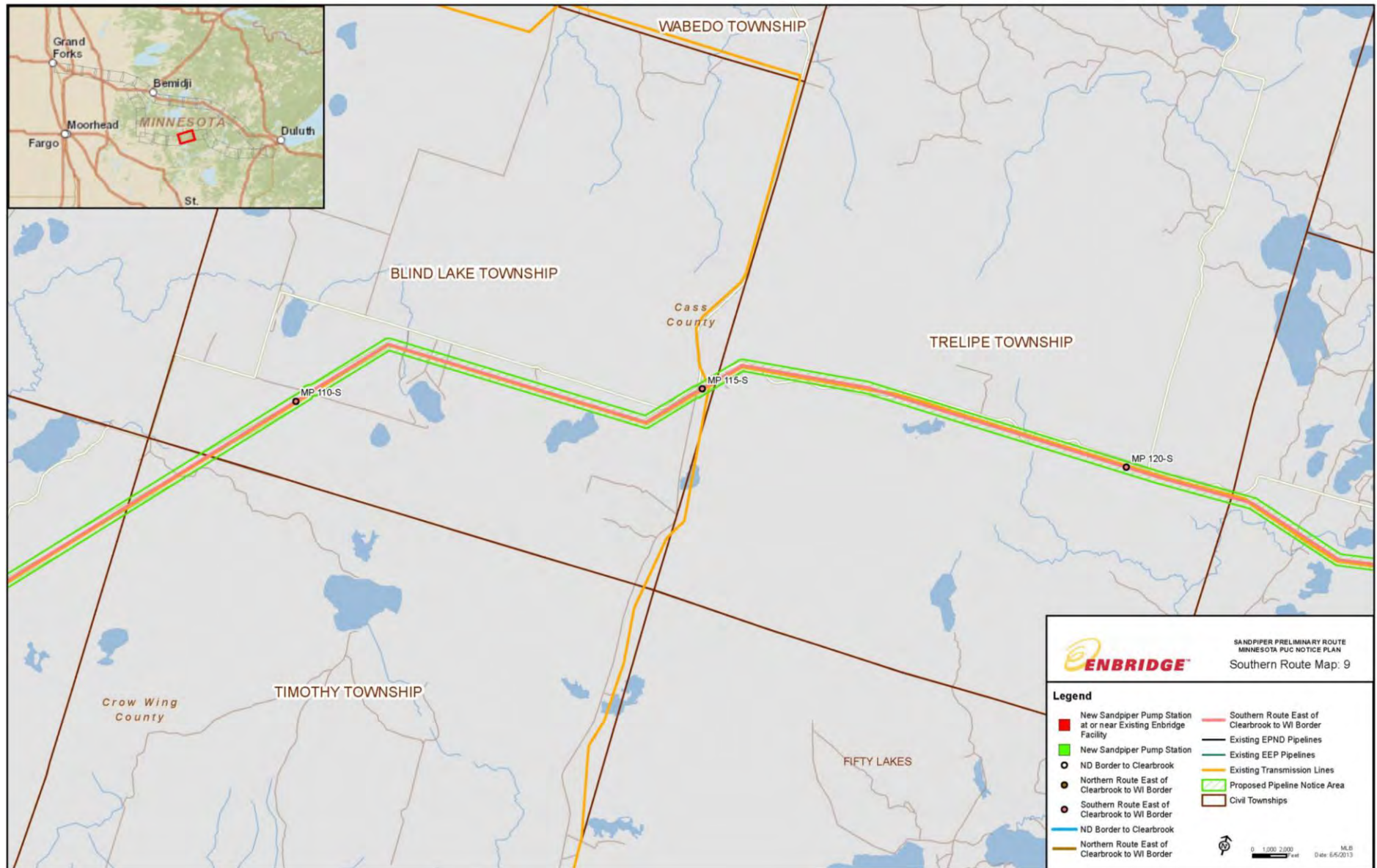

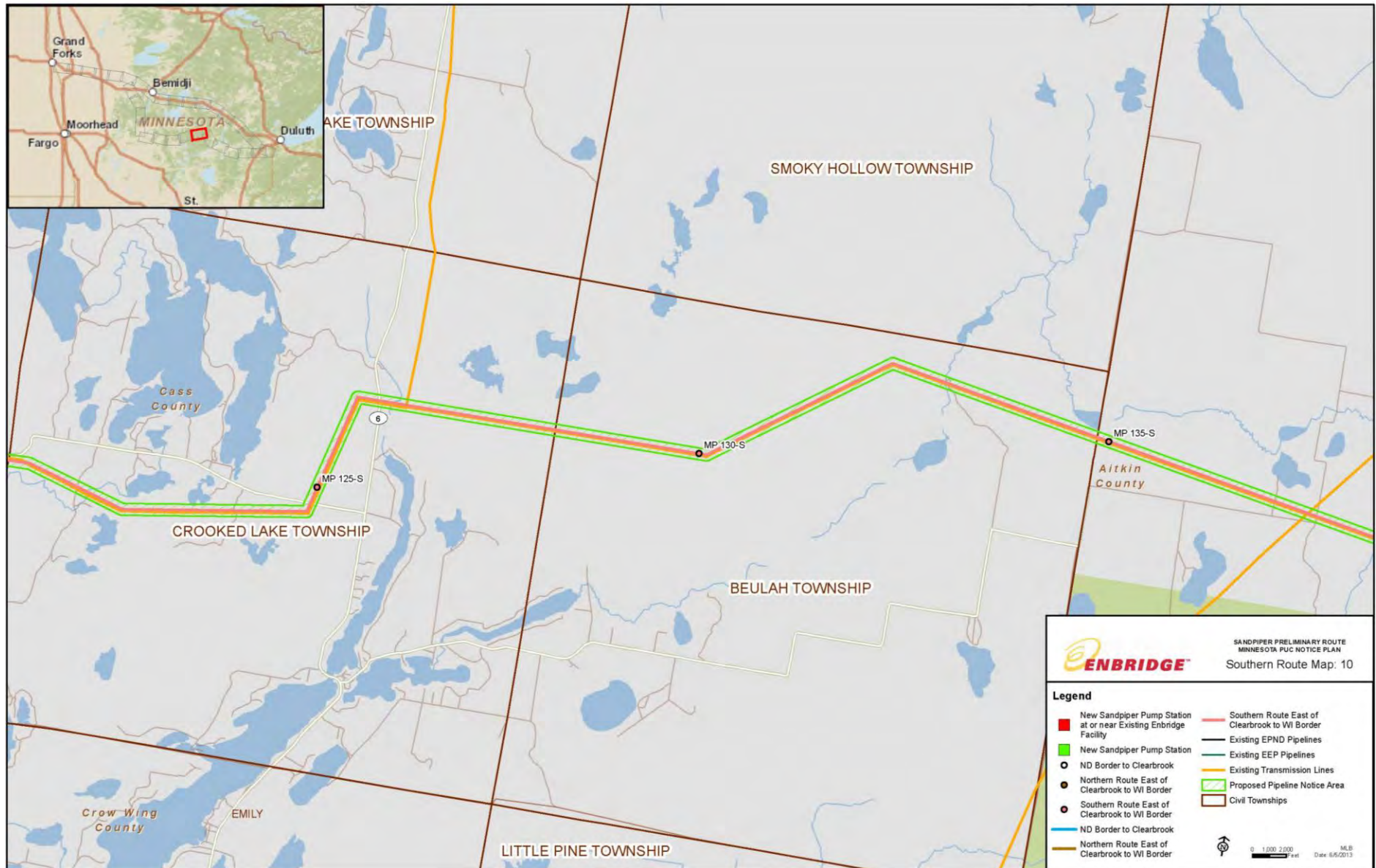

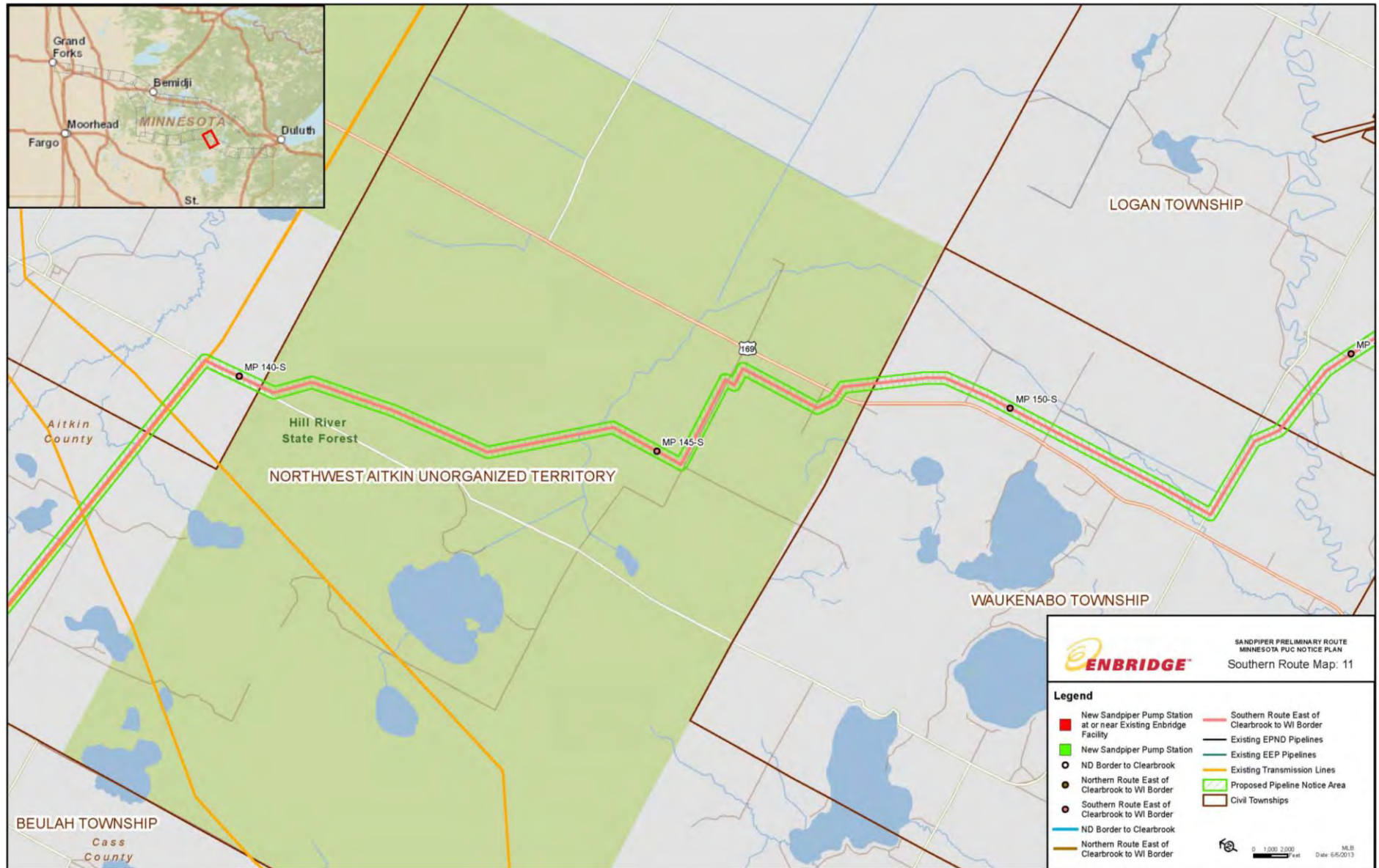

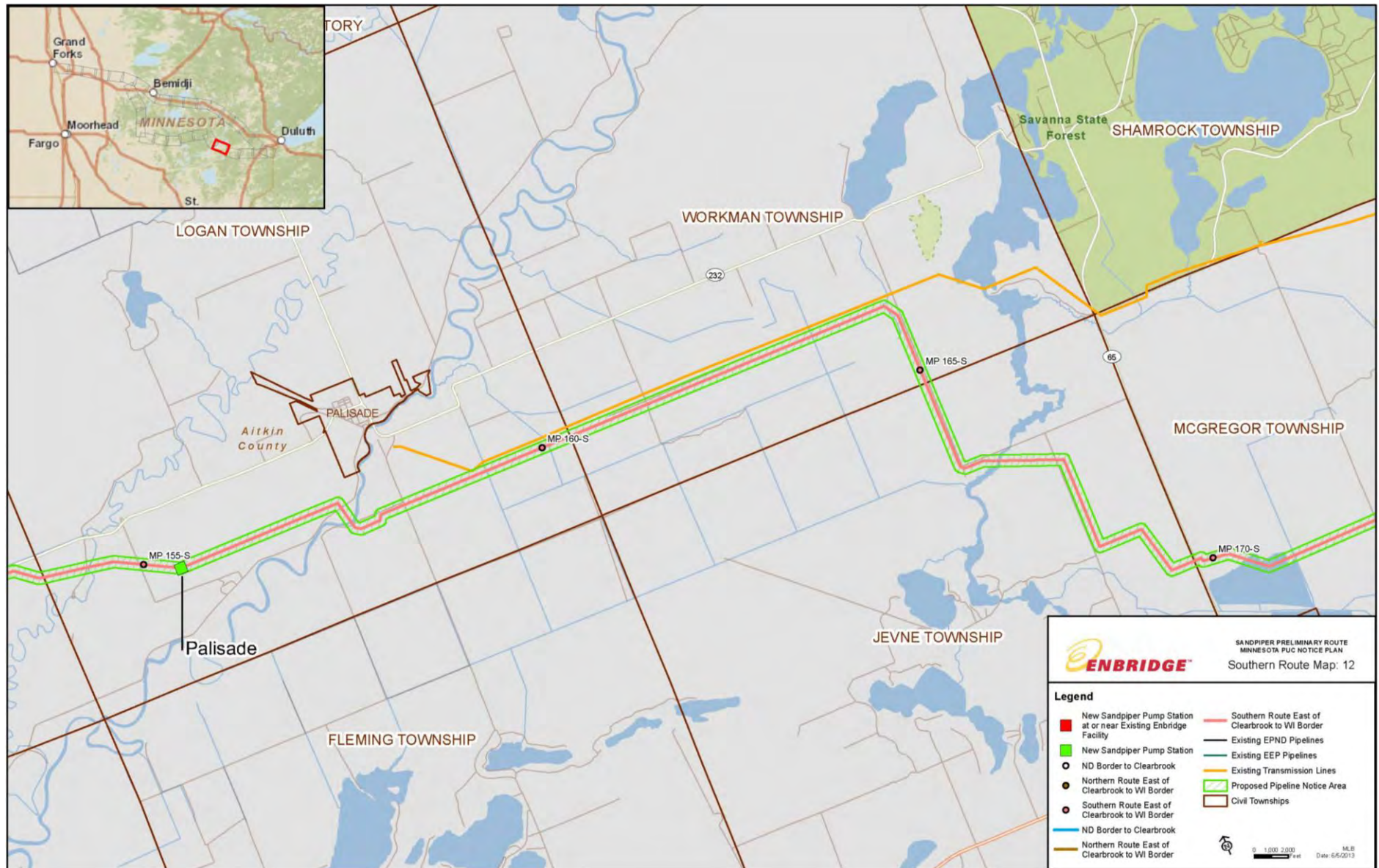

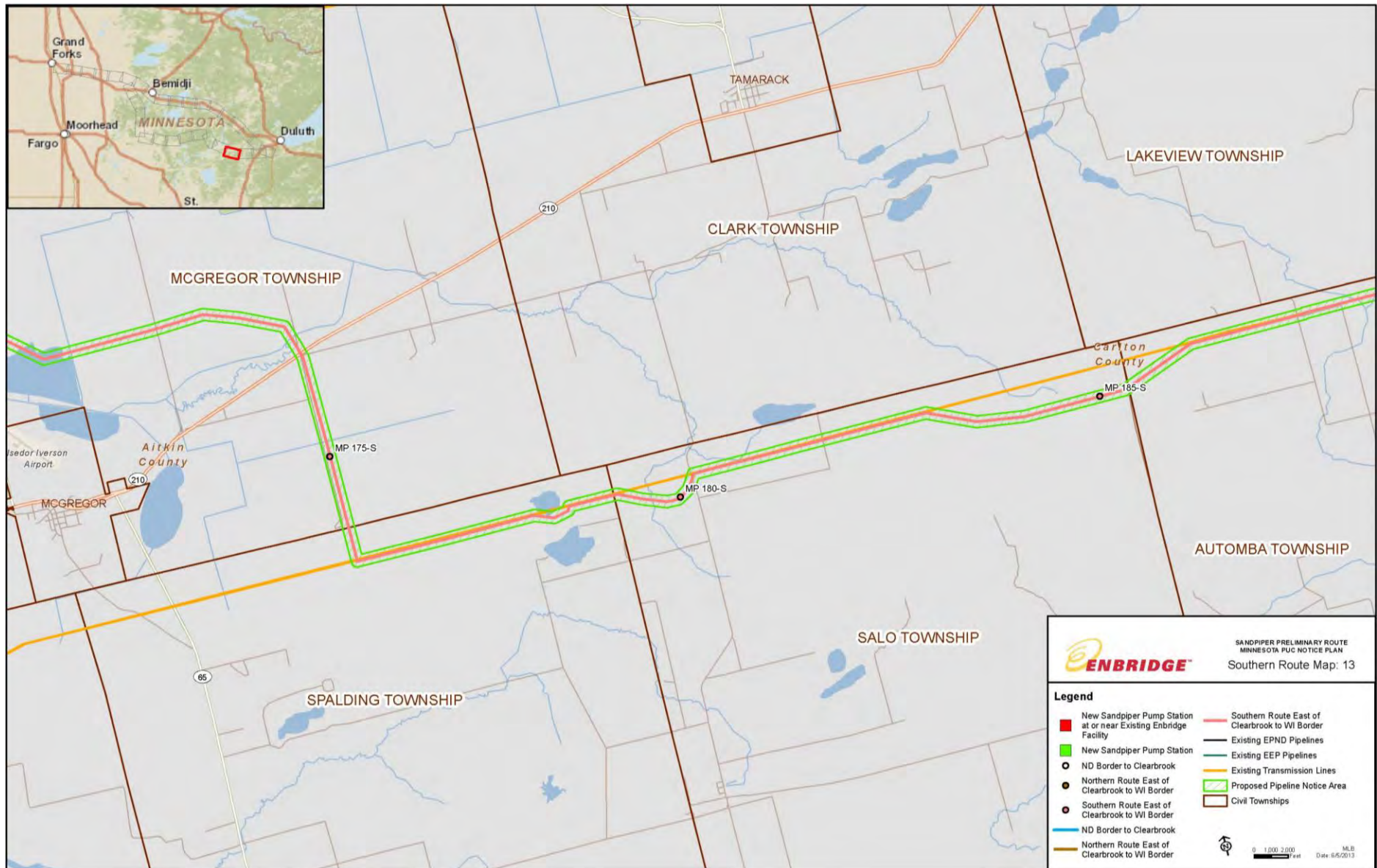

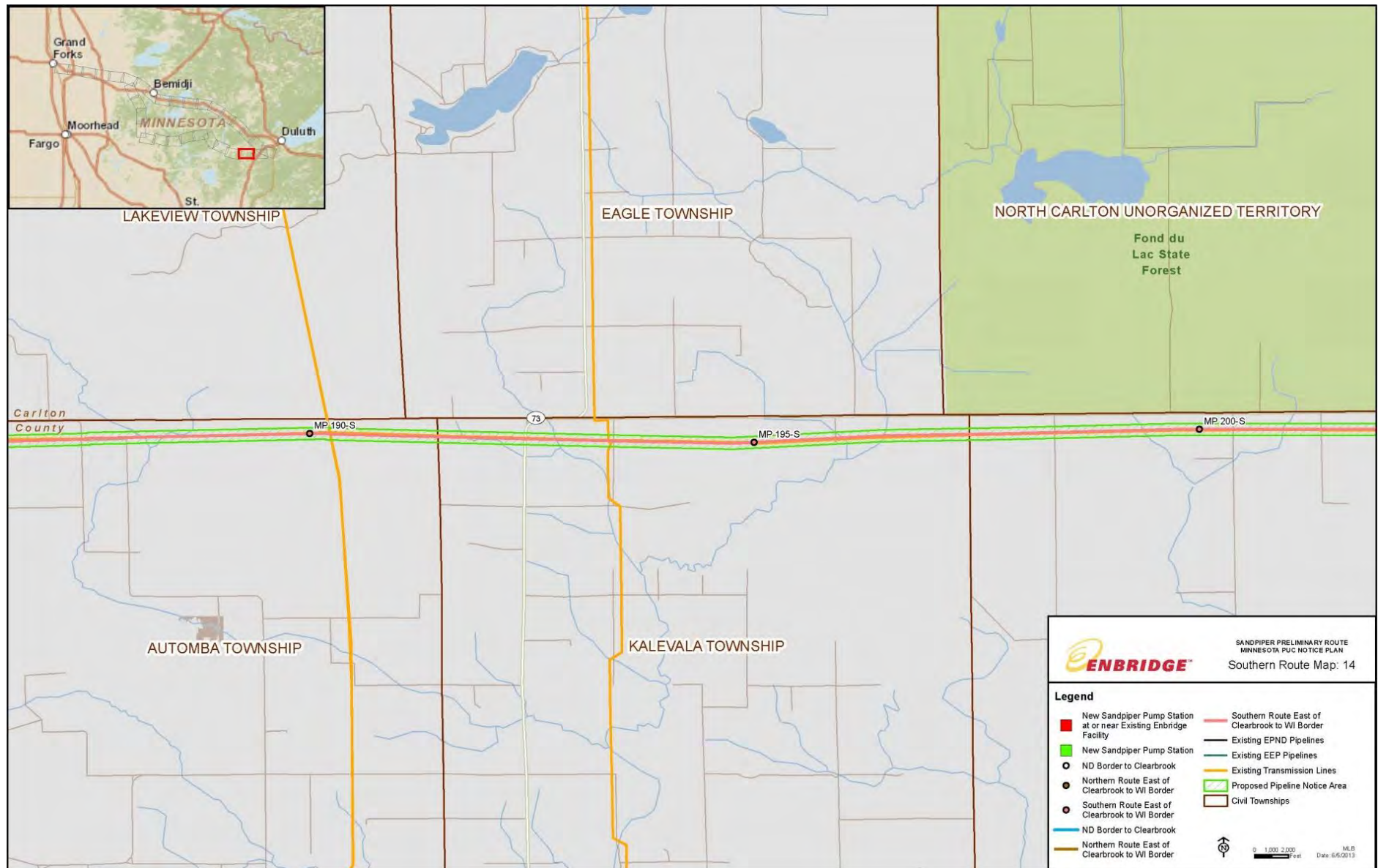

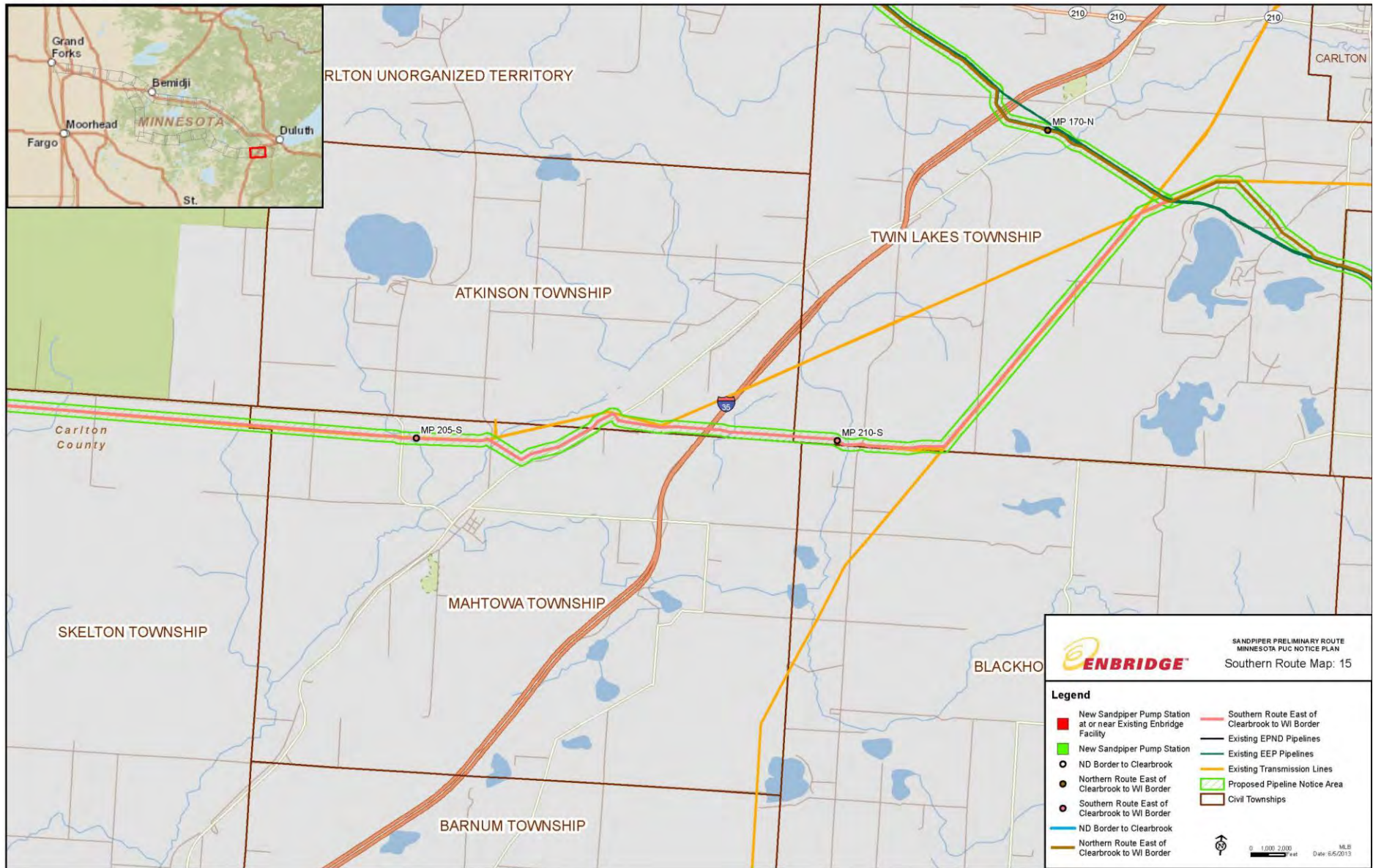

Attachment 2: Notice Letter to Landowners



Enbridge Pipelines (North Dakota) LLC

1409 Hammond Avenue
Superior, WI 54880-5247
www.enbridgeUS.com

John McKay

Manager, Land Services (U.S. Projects)
Tel. (885) 788-7805
sandpiperproject@enbridge.com

_____, 2013

RE: Notice of Certificate of Need Application for Sandpiper Pipeline Project

MN-PUC Docket No. PL6668/CN-13-473

Dear Landowner:

The purpose of this letter is to notify you of Enbridge Pipelines (North Dakota) LLC's ("EPND") proposed Sandpiper Pipeline Project and provide details on how you can participate in the Minnesota Public Utilities Commission ("MPUC") regulatory review process of the Project. A similar notice is being mailed to elected officials and community leaders within the project area.

EPND is proposing to construct the Sandpiper Pipeline Project ("Project"), a 565- to 608-mile, 24-inch diameter pipeline and associated facilities to transport crude oil from the company's Beaver Lodge Station south of Tioga, North Dakota to an existing Enbridge affiliate terminal in Superior, Wisconsin in an effort to meet North America's needs for reliable and secure transportation of petroleum energy supplies. The Project's initial capacity will be 225,000 barrels per day (bpd) into Clearbrook, Minnesota and 375,000 bpd into Superior, Wisconsin. The Project has a planned in-service date of first quarter 2016. Before construction can begin, the MPUC must grant a Certificate of Need and a Route Permit for the Project.

EPND is sending you this letter because our records indicate that the proposed Project may traverse your property in the state of Minnesota.

EPND is in the process of finalizing the Sandpiper Pipeline route. To the extent practicable, EPND is attempting to have much of the route co-located with our existing pipeline right-of-way or other utility corridors in Minnesota. EPND is focusing on two general pipeline corridors. In Minnesota, both routes follow the EPND System from the North Dakota border south of Grand Forks, North Dakota to Clearbrook, Minnesota. The northern route then follows the Enbridge Energy, Limited Partnership System ("Mainline") corridor, terminating in Superior, Wisconsin. The southern route deviates from the existing Mainline corridor at Clearbrook, going south to Hubbard, Minnesota and then east to Superior. Along the northern route, the Project would traverse approximately 256 miles across Polk, Red Lake, Clearwater, Beltrami, Hubbard, Cass, Itasca, Aitkin, St. Louis, and Carlton Counties, Minnesota. Along the southern route, the Project would traverse approximately 302 miles across Polk, Red Lake, Clearwater, Hubbard, Cass, Crow Wing, Aitkin, and Carlton Counties, Minnesota.

EPND's preferred route will be identified in the Pipeline Route Permit application. Selection of a route is made during a Pipeline Route Permit proceeding by the MPUC based on input from stakeholders during that process. A Project Overview Map is provided as Attachment 1a. To view an electronic copy of the proposed project route maps, visit the MPUC's website at www.puc.state.mn.us, choose the "Search E-Dockets" link, select "13" from the first Docket Number dropdown box and enter "473" in the second box.

The Project will include three or four pumping stations in Minnesota, dependent on route selection, power availability and detailed hydraulic modeling, in addition to necessary valves, metering, and monitoring equipment. Attachments 1a and 1b depict the proposed pump station locations. The figures reflect a design along the southern route that utilizes three pump stations. A fourth station may be required pending hydraulic analysis. A location for a potential fourth station has not yet been determined. The permanent right-of-way and temporary workspace land requirements will vary depending on the route selected. Table 1 includes the potential land requirements for the two route options. Before beginning construction, EPND will acquire property rights for the right-of-way, typically through negotiation with each parcel's landowner, resulting in an easement.

Table 1. Land Requirements

Route	Permanent Right-of-Way (feet)	Temporary Workspace (feet)	Total Land Requirements (feet)
North Dakota Border to Clearbrook	55 ^A (~25 new)	65 (upland)	120 (upland)
		40 (wetland)	95 (wetland)
Northern Route East of Clearbrook to Wisconsin Border	40 ^A (~25 new)	80 (upland)	120 (upland)
		55 (wetland)	95 (wetland)
Southern Route East of Clearbrook to Wisconsin Border	50	70 (upland)	120 (upland)
		45 (wetland)	95 (wetland)
Greenfield Areas in Minnesota	50	70 (upland)	120 (upland)
		50 (wetland)	95 (wetland)

A – a portion of the permanent right-of-way will include the existing permanent easements from the Mainline corridor.

The Project will transport growing production from the Bakken Formation in North Dakota to the Superior, Wisconsin terminal and then connect to various other pipelines, expanding access to refinery markets in the U.S. Midwest and beyond. The Project is a positive step toward North American energy security and independence that will increase access to a growing, long-term and reliable domestic source of energy and decrease reliance on crude oil imports from countries that are often unstable or unfriendly to United States interests.

EPND will file a Certificate of Need application with the MPUC for review and approval. To view a copy of the application, visit the MPUC's website at www.puc.state.mn.us, choose the "Search E-Dockets" link, select "13" from the first Docket Number dropdown box and enter "473" in the second box. The MPUC must certify that the Project is needed before EPND can begin construction. The application process is governed by Minnesota law, including Chapter 7853 of the Minnesota Rules and Chapter 216B.243 of the Minnesota Statutes. To receive information from the MPUC regarding the Project, you may:

- **Request to have your name added to the Sandpiper Pipeline Project Certificate of Need mailing list** to receive official mailings related to this CN application. Please

send your request by mail, fax or email to the attention of _____ at the Minnesota Public Utilities Commission, 121 7th Place E., Suite 350, St. Paul, MN 55101, Fax: 651-297-7073 or consumer.puc@state.mn.us.

- **Register to receive email notifications** each time new information is filed within a corresponding docket by subscribing via the Commission's eDocketing system. To subscribe, visit the MPUC's website at www.puc.state.mn.us and click on the "Subscribe to a Docket" button, enter your email address and select "Docket Number" from the "Type of Subscription: drop-down box. Then select "13" from the first Docket Number dropdown box and enter "473" in the second box before clicking on the "Add to List" button. You must then click the "Save" button at the bottom of the page to confirm your subscription to the Sandpiper Pipeline Project Docket.

Requesting to have your name added to the Sandpiper Pipeline Project CN mailing list or registering to receive email notifications will not make you a party to the Certificate of Need proceeding.

For more information, you may:

- **Contact MPUC staff** directly using the information below.

Minnesota Public Utilities Commission

121 7th Place E., Suite 350
St. Paul, Minnesota 55101

800-657-3782
consumer.puc@state.mn.us
www.puc.state.mn.us

- **Contact the Sandpiper Project Team** directly by visiting our project website at www.enbridge.com/SandpiperProject, or calling us toll free at 855-788-7805, or emailing us at sandpiperproject@enbridge.com.

We value our relationship with you and look forward to addressing any questions you may have about our Sandpiper Pipeline Project plans.

Sincerely,

[INSERT SIGNATURE HERE]

John McKay

Manager, Land Services (U.S. Projects)

Attachment 3: Notice Letter to Residents within Notice Area



Enbridge Pipelines (North Dakota) LLC

1409 Hammond Avenue
Superior, WI 54880-5247
www.enbridgeUS.com

John McKay

Manager, Land Services (U.S. Projects)
Tel. (855) 788-7805
sandpiperproject@enbridge.com

_____, 2013

RE: Notice of Certificate of Need Application for Sandpiper Pipeline Project

MN-PUC Docket No. PL6668/CN-13-473

Dear Resident:

The purpose of this letter is to notify you of Enbridge Pipelines (North Dakota) LLC's ("EPND") proposed Sandpiper Pipeline Project and provide details on how you can participate in the Minnesota Public Utilities Commission ("MPUC") regulatory review process of the Project. A similar notice is being mailed to elected officials and community leaders within the project area.

EPND is proposing to construct the Sandpiper Pipeline Project ("Project"), a 565- to 608-mile, 24-inch diameter pipeline and associated facilities to transport crude oil from the company's Beaver Lodge Station south of Tioga, North Dakota to an existing Enbridge affiliate terminal in Superior, Wisconsin in an effort to meet North America's needs for reliable and secure transportation of petroleum energy supplies. The Project's initial capacity will be 225,000 barrels per day (bpd) into Clearbrook, Minnesota and 375,000 bpd into Superior, Wisconsin. The Project has a planned in-service date of first quarter 2016. Before construction can begin, the MPUC must grant a Certificate of Need and a Route Permit for the Project.

EPND is sending you this letter because our records indicate that your property or your mailing address is located within the Project notice area in the state of Minnesota; however, it is not currently proposed to be traversed by the Project centerline, which is the location of the proposed pipeline, at this time. Depending on the outcome of the MPUC's route selection process, however, the Project centerline may be moved to or near your property. Additionally, your property could be impacted by proposed permanent right-of-way or temporary workspace.

EPND is in the process of finalizing the Sandpiper Pipeline route. To the extent practicable, EPND is attempting to have much of the route co-located with our existing pipeline right-of-way or other utility corridors in Minnesota. EPND is focusing on two general pipeline corridors. In Minnesota, both routes follow the EPND System from the North Dakota border south of Grand Forks, North Dakota to Clearbrook, Minnesota. The northern route then follows the Enbridge Energy, Limited Partnership System ("Mainline") corridor, terminating in Superior, Wisconsin. The southern route deviates from the existing Mainline corridor at Clearbrook, going south to Hubbard, Minnesota and then east to Superior. Along the northern route, the Project would traverse approximately 256 miles across Polk, Red Lake, Clearwater, Beltrami, Hubbard, Cass,

Itasca, Aitken, St. Louis, and Carlton Counties, Minnesota. Along the southern route, the Project would traverse approximately 302 miles across Polk, Red Lake, Clearwater, Hubbard, Cass, Crow Wing, Aitkin, and Carlton Counties, Minnesota.

EPND's preferred route will be identified in the Route Permit application. Selection of a route is made during a Route Permit proceeding by the MPUC based on input from stakeholders during that process. A Project Overview Map is provided as Attachment 1a. To view an electronic copy of the proposed project route maps, visit the MPUC's website at www.puc.state.mn.us, choose the "Search E-Dockets" link, select "13" from the first Docket Number dropdown box and enter "473" in the second box.

The Project will include three or four pumping stations in Minnesota, dependent on route selection, power availability and detailed hydraulic modeling, in addition to necessary valves, metering, and monitoring equipment. Attachments 1a and 1b depict the proposed pump station locations. The figures reflect a design along the southern route that utilizes three pump stations. A fourth station may be required pending hydraulic analysis. A location for a potential fourth station has not yet been determined. The permanent right-of-way and temporary workspace land requirements will vary depending on the route selected. Table 1 includes the potential land requirements for the two route options. Before beginning construction, EPND will acquire property rights for the right-of-way, typically through negotiation with each parcel's landowner, resulting in an easement.

Table 1. Land Requirements

Route	Permanent Right-of-Way (ft)	Temporary Workspace (ft)	Total Land Requirements (ft)
North Dakota Border to Clearbrook	55 ^A (~25 new)	65 (upland)	120 (upland)
		40 (wetland)	95 (wetland)
Northern Route East of Clearbrook to Wisconsin Border	40 ^A (~25 new)	80 (upland)	120 (upland)
		55 (wetland)	95 (wetland)
Southern Route East of Clearbrook to Wisconsin Border	50	70 (upland)	120 (upland)
		45 (wetland)	95 (wetland)
Greenfield Areas in Minnesota	50	70 (upland)	120 (upland)
		50 (wetland)	95 (wetland)

A – a portion of the permanent right-of-way will include the existing permanent easements from the Mainline corridor.

The Project will transport growing production from the Bakken Formation in North Dakota to the Superior, Wisconsin terminal and then connect to various other pipelines, expanding access to refinery markets in the U.S. Midwest and beyond. The Project is a positive step toward North American energy security and independence that will increase access to a growing, long-term and reliable domestic source of energy and decrease reliance on crude oil imports from countries that are often unstable or unfriendly to United States interests.

EPND will file a CN application with the MPUC for review and approval. To view a copy of the application, visit the MPUC's website at www.puc.state.mn.us, choose the "Search E-Dockets" link, select "13" from the first Docket Number dropdown box and enter "____" in the second box. The MPUC must certify that the Project is needed before EPND can begin construction. The application process is governed by Minnesota law, including Chapter 7853 of the Minnesota Rules and Chapter 216B.243 of the Minnesota Statutes. To receive information from the MPUC regarding the CN proceedings for the Project, you may:

- **Request to have your name added to Sandpiper Pipeline Project Certificate of Need mailing list** to receive official mailings related to this CN filing. Please send your request by mail, fax or email to the attention of _____ at the Minnesota Public Utilities Commission, 121 7th Place E., Suite 350, St. Paul, MN 55101, Fax: 651-297-7073 or consumer.puc@state.mn.us.
- **Register to receive email notifications** each time new information is filed within a corresponding docket by subscribing via the Commission's eDocketing system. To subscribe, visit the MPUC's website at www.puc.state.mn.us and click on the "Subscribe to a Docket" button, enter your email address and select "Docket Number" from the "Type of Subscription: drop-down box. Then select "13" from the first Docket Number dropdown box and enter "473" in the second box before clicking on the "Add to List" button. You must then click the "Save" button at the bottom of the page to confirm your subscription to the Sandpiper Pipeline Project Docket.

Requesting to have your name added to the Sandpiper Pipeline Project Certificate of Need mailing list or registering to receive email notifications will not make you a party to the Certificate of Need proceeding.

For more information, you may:

- **Contact MPUC staff** directly using the information below.

Minnesota Public Utilities Commission

121 7th Place E., Suite 350
St. Paul, Minnesota 55101

800-657-3782
consumer.puc@state.mn.us
www.puc.state.mn.us

- **Contact the Sandpiper Project Team** directly by visiting our project website at www.enbridge.com/SandpiperProject, or calling us toll free at 855-788-7805, or emailing us at sandpiperproject@enbridge.com.

We value our relationship with you, and we look forward to addressing any questions you may have about our Sandpiper Pipeline Project plans.

Sincerely,

[INSERT SIGNATURE]

John McKay

Manager, Land Services (U.S. Projects)

Attachment 4: Notice Letter to Local & State Government Officials



Enbridge Pipelines (North Dakota) LLC
1409 Hammond Avenue
Superior, WI 54880
www.enbridgeUS.com

Jim Crawford
Project Director
Sandpiper Pipeline Project
sandpiperproject@enbridge.com

_____, 2013

RE: Notice of Certificate of Need Application for Sandpiper Pipeline Project

MN-PUC Docket No. PL6668/CN-13-473

Dear Elected Official/Community/Tribal Leader:

The purpose of this letter is to notify you of Enbridge Pipelines (North Dakota) LLC's ("EPND") Sandpiper Pipeline Project plans and provide details on how you can participate in the Minnesota Public Utilities Commission ("MPUC") regulatory review process. A similar notice is being mailed to landowners whose property is within the notice area.

EPND is proposing to construct the Sandpiper Pipeline Project ("Project"), a 565- to 608-mile, 24-inch diameter pipeline and associated facilities to transport crude oil from the company's Beaver Lodge Station south of Tioga, North Dakota to an existing Enbridge affiliate terminal in Superior, Wisconsin in an effort to meet North America's needs for reliable and secure transportation of petroleum energy supplies. The Project's initial capacity will be 225,000 barrels per day (bpd) into Clearbrook, Minnesota and 375,000 bpd into Superior, Wisconsin. The Project has a planned in-service date of first quarter 2016. Before construction can begin, the MPUC must grant a Certificate of Need ("CN") and a Route Permit for the Project.

EPND is in the process of finalizing the Sandpiper Pipeline route. To the extent practicable, EPND is attempting to have much of the route co-located with our existing pipeline right-of-way or other utility corridors in Minnesota. EPND is focusing on two general pipeline corridors. In Minnesota, both routes follow the EPND System from the North Dakota border south of Grand Forks, North Dakota to Clearbrook, Minnesota. The northern route then follows the Enbridge Energy, Limited Partnership System ("Mainline") corridor, terminating in Superior, Wisconsin. The southern route deviates from the existing Mainline corridor at Clearbrook, going south to Hubbard, Minnesota and then east to Superior. Along the northern route, the Project would traverse approximately 256 miles across Polk, Red Lake, Clearwater, Beltrami, Hubbard, Cass, Itasca, Aitken, St. Louis, and Carlton Counties, Minnesota. Along the southern route, the Project would traverse approximately 302 miles across Polk, Red Lake, Clearwater, Hubbard, Cass, Crow Wing, Aitkin, and Carlton Counties, Minnesota.

EPND's preferred route will be identified in the Route Permit application. Selection of a route is made during a Route Permit proceeding by the MPUC based on input from stakeholders during that process.

The Project will include three or four pumping stations in Minnesota, dependent on route selection, power availability and detailed hydraulic modeling, in addition to necessary valves, metering, and monitoring equipment. Attachments 1a and 1b depict the proposed pump station locations. The figures reflect a design along the southern route that utilizes three pump stations. A fourth station may be required pending hydraulic analysis. A location for a potential fourth station has not yet been determined. The permanent right-of-way and temporary workspace land requirements will vary depending on the route selected. Table 1 includes the potential land requirements for the two route options. Before beginning construction, EPND will acquire property rights for the right-of-way, typically through negotiation with each parcel's landowner, resulting in an easement.

Table 1. Land Requirements

Route	Permanent Right-of-Way (ft)	Temporary Workspace (ft)	Total Land Requirements (ft)
North Dakota Border to Clearbrook	55 ^A (~25 new)	65 (upland)	120 (upland)
		40 (wetland)	95 (wetland)
Northern Route East of Clearbrook to Wisconsin Border	40 ^A (~25 new)	80 (upland)	120 (upland)
		55 (wetland)	95 (wetland)
Southern Route East of Clearbrook to Wisconsin Border	50	70 (upland)	120 (upland)
		45 (wetland)	95 (wetland)
Greenfield Areas in Minnesota	50	70 (upland)	120 (upland)
		50 (wetland)	95 (wetland)

A – a portion of the permanent right-of-way will include the existing permanent easements from the Mainline corridor.

The Project will transport growing production from the Bakken Formation in North Dakota to the Superior, Wisconsin terminal and then connect to various other pipelines, expanding access to refinery markets in the U.S. Midwest and beyond. The Project is a positive step toward North American energy security and independence that will increase access to a growing, long-term and reliable domestic source of energy and decrease reliance on crude oil imports from countries that are often unstable or unfriendly to United States interests.

As an elected official, tribal government official, government agency representative, or community leader who has jurisdiction within the notice area we want to ensure you're aware of our community outreach and field activities. The notice area is defined as property located within 350 feet on either side of the centerlines of the proposed northern and southern pipeline routes. This notice area was designed to provide sufficient flexibility for Enbridge to refine route options while ensuring landowners and members of the public in areas reasonably likely to be affected by the Project receive notice. Depending on final route selection, some landowners that receive notice will not be affected by the Project. Please see the following attached overview map which depicts the northern and southern Project routes. To view an electronic copy of the proposed project route maps, visit the MPUC's website at www.puc.state.mn.us,

choose the “Search E-Dockets” link, select “13” from the first Docket Number dropdown box and enter “473” in the second box.

EPND intends to file a CN application with the MPUC for review and approval. To view a copy of the application, visit the MPUC’s website at www.puc.state.mn.us, choose the “Search E-Dockets” link, select “13” from the first Docket Number dropdown box and enter “473” in the second box. The MPUC must certify that the Project is needed before EPND can begin construction. The application process is governed by Minnesota Law, including Chapter 7853 of the Minnesota Rules and Chapter 216B.243 of the Minnesota Statutes.

To receive information from the MPUC regarding the Certificate of Need proceedings for the proposed Sandpiper Pipeline Project, you may:

- **Request to have your name added to the Sandpiper Pipeline Project Certificate of Need mailing list** to receive official mailings related to this CN filing. Please send your request by mail, fax or email to the attention of _____ at the Minnesota Public Utilities Commission, 121 7th Place E., Suite 350, St. Paul, MN 55101, Fax: 651-297-7073 or consumer.puc@state.mn.us.
- **Register to receive email notifications** each time new information is filed within a corresponding docket by subscribing via the Commission’s eDocketing system. To subscribe, visit the MPUC’s website at www.puc.state.mn.us and click on “Subscribe to a Docket” button, enter your email address and select “Docket Number” from the “Type of Subscription” drop-down box. Then select “13” from the first Docket Number dropdown box and enter “473” in the second box before clicking on the “Add to List” button. You must then click the “Save” button at the bottom of the page to confirm your subscription to the Sandpiper Pipeline Project Docket.

Requesting to have your name added to the Sandpiper Pipeline Project Certificate of Need mailing list or registering to receive email notifications will not make you a party to the Certificate of Need proceeding.

For more information, you may:

- **Contact MPUC staff** directly using the information below.

Minnesota Public Utilities Commission

121 7th Place E., Suite 350
St. Paul, Minnesota 55101

800-657-3782
consumer.puc@state.mn.us
www.puc.state.mn.us

- **Contact the Sandpiper Project Team** directly by visiting our project website at www.enbridge.com/SandpiperProject, or calling us toll free at 855-788-7805, or emailing us at sandpiperproject@enbridge.com.

We value our relationship with you, and we look forward to addressing any questions you may have about our Sandpiper Pipeline Project plans.

Sincerely,

[INSERT SIGNATURE]

Jim Crawford
Project Director

Attachment 4a: List of elected officials

County / Group	First Name	Last Name	Title	Organization	Address 1	Address 2	City	State	Zip
North Dakota Border to Clearbrook									
Federal/MN	Sharon	Josephson	State Director	U.S. House of Representatives Collin Peterson	714 Lake Avenue	Suite 107	Detroit Lakes	MN	56501
Federal/MN	Collin	Peterson	Congressman	U.S. House of Representatives	2109 Rayburn House Office Building		Washington	DC	20515
Federal/MN	Al	Franken	Senator	U.S. Senate	309 Hart Senate Office Building		Washington	DC	20510
Federal/MN	Amy	Klobuchar	Senator	U.S. Senate	302 Hart Senate Office Building		Washington	DC	20510
Federal/MN	Alana	Petersen	State Director	U.S. Senator Al Franken	60 East Plato Blvd.	Suite 220	St. Paul	MN	55107
Federal/MN	Sammy	Clark	State Director	U.S. Senator Amy Klobuchar	1200 Washington Avenue South	Room 250	Minneapolis	MN	55415
State/MN	Mark	Dayton	Governor	Minnesota Governor	75 Rev Dr Martin Luther King Jr Blv	130 State Capitol	St. Paul	MN	55155
State/MN	Tina	Smith	Chief of Staff	Minnesota Office of the Governor	75 Rev Dr Martin Luther King Jr Blv	130 State Capitol	St. Paul	MN	55155
State/MN	Will	Seuffert	Legislative Advisor	Minnesota Office of the Governor	75 Rev Dr Martin Luther King Jr Blv	130 State Capitol	St. Paul	MN	55155
State/MN	Tom	Bakk	Majority Leader	Minnesota Senate	266 Capitol Building	75 Rev. Dr. Martin Luther King Jr. Blvd.	St. Paul	MN	55155
State/MN	David	Hann	Minority Leader	Minnesota Senate	147 State Office Building	100 Rev. Dr. Martin Luther King Jr. Blvd.	St. Paul	MN	55155
State/MN	Rod	Skoe	Senator	Minnesota Senate	54000 189th Ave.		Clearbrook	MN	56634
State/MN	LeRoy	Stumpf	Senator	Minnesota Senate	12501 240th Ave. SE		Plummer	MN	56748

County / Group	First Name	Last Name	Title	Organization	Address 1	Address 2	City	State	Zip
State/MN	Kurt	Daudt	Minority Leader	Minnesota House of Representatives	267 State Office Building	100 Rev. Dr. Martin Luther King Jr. Blvd.	St. Paul	MN	55155
State/MN	Steve	Green	Representative	Minnesota House of Representatives	2465 102nd St.		Fosston	MN	56542
State/MN	Deb	Kiel	Representative	Minnesota House of Representatives	36044 275th Ave. SW		Crookston	MN	56748
State/MN	Paul	Thissen	Speaker	Minnesota House of Representatives	463 State Office Building	100 Rev. Dr. Martin Luther King Jr. Blvd.	St. Paul	MN	55155
State/MN	Mike	Rothman	Commissioner	Minnesota Department of Commerce	85 7th Place East	Suite 500	St. Paul	MN	55101
State/MN	Peter	Brickwedde	Government Relations	Minnesota Department of Commerce	85 7th Place East	Suite 500	St. Paul	MN	55101
State/MN	Bill	Grant	Deputy Commissioner	Minnesota Department of Commerce	85 7th Place East	Suite 500	St. Paul	MN	55101
State/MN	Katie	Clark Sieben	Commissioner	Minnesota Department of Employee and Economic Development	332 Minnesota St #E200	1st National Bank Bldg	St. Paul	MN	55101
State/MN	Ken	Peterson	Commissioner	Minnesota Department of Labor and Industry	443 Lafayette Road North		St. Paul	MN	55155
State/MN	John	Rajkowski		Minnesota Department of Labor and Industry	443 Lafayette Road North		St. Paul	MN	55155
State/MN	Rebecca	Flood	Assistant Commissioner	Minnesota Pollution Control Agency	520 Lafayette Road North		St. Paul	MN	55155
State/MN	Kirk	Koudelka	Assistant Commissioner	Minnesota Pollution Control Agency	520 Lafayette Road North		St. Paul	MN	55155

County / Group	First Name	Last Name	Title	Organization	Address 1	Address 2	City	State	Zip
State/MN	David	Thornton	Assistant Commissioner	Minnesota Pollution Control Agency	520 Lafayette Road North		St. Paul	MN	55155
State/MN	John	Linc Stine	Commissioner	Minnesota Pollution Control Agency	520 Lafayette Road North		St. Paul	MN	55155
Tribal Government	Karen	Diver	Chairwoman	Fond Du Lac Band Of Lake Superior Chippewa	1720 Big Lake Rd		Cloquet	MN	55720
Tribal Government	Chuck	Walt	Executive Director	Fond Du Lac Band Of Lake Superior Chippewa	1720 Big Lake Rd		Cloquet	MN	55720
Tribal Government	Carri	Jones	Chairwoman	Leech Lake Band Of Chippewa Indians	6530 US 2 NW		Cass Lake	MN	56633
Tribal Government	Steven	Howard	Executive Director	Leech Lake Band Of Chippewa Indians	6530 US 2 NW		Cass Lake	MN	56633
Tribal Government	Floyd "Buck"	Jourdain	Chairman	Red Lake Band of Ojibwe	P.O. Box 550		Red Lake	MN	56671
Tribal Government	Lea	Perkins	Executive Director	Red Lake Band of Ojibwe	P.O. Box 550		Red Lake	MN	56671
POLK	Robert	Wagner	Director of Assessment Services	Polk County	612 North Broadway, Suite 207		Crookston	MN	56716
POLK	Michelle	Cody	Direct of Property Records	Polk County	612 North Broadway, Suite 207		Crookston	MN	56716
POLK	Warren	Affeldt	Commissioner	Polk County	PO Box 265		Fosston	MN	56542
POLK	Craig	Buness	Commissioner	Polk County	408 Stuart Avenue		Crookston	MN	56716
POLK	Don	Diedrich	Commissioner	Polk County	32620 200th St NW		Warren	MN	56762
POLK	Nick	Nicholas	Commissioner	Polk County	118 Golf Terrace		Crookston	MN	56716
POLK	Warren	Strandell	Commissioner	Polk County	2024 10th St SE		East Grand Forks	MN	56721
POLK			Recorder	Polk County	612 North Broadway, Suite 213		Crookston	MN	56716

County / Group	First Name	Last Name	Title	Organization	Address 1	Address 2	City	State	Zip
POLK	Barb	Erdman	Sheriff	Polk County	600 Bruce St	PO Box 416	Crookston	MN	56716
POLK	Tony	Chladek	City Administrator	City of Crookston	124 N. Broadway		Crookston	MN	56716
POLK	Dana	Johnson	Council Member	City of Crookston	404 Pleasant Ave		Crookston	MN	56716
POLK	Tom	Jorgens	Council Member	City of Crookston	309 Leonard Ave		Crookston	MN	56716
POLK	Wayne	Melbye	Council Member	City of Crookston	124 North Broadway		Crookston	MN	56716
POLK	Keith	Mykleseth	Council Member	City of Crookston	532 Summit Ave		Crookston	MN	56716
POLK	Bob	Quanrud	Council Member	City of Crookston	320 Pleasant Ave		Crookston	MN	56716
POLK	Hector	Sentellanes	Council Member	City of Crookston	124 North Broadway		Crookston	MN	56716
POLK	Dale	Stainbrook	Council Member	City of Crookston	1406 Sunflower St		Crookston	MN	56716
POLK	Tom	Vedbraaten	Council Member	City of Crookston	124 North Broadway		Crookston	MN	56716
POLK	Dave	Genereux	Mayor	City of Crookston	637 Lincoln Ave		Crookston	MN	56716
POLK	Craig	Buckalew	Council Member	City of East Grand Forks	424 20th St NW		East Grand Forks	MN	56721
POLK	Chad	Grassel	Council Member	City of East Grand Forks	2143 11th Ave NW		East Grand Forks	MN	56721
POLK	Greg	Leigh	Council Member	City of East Grand Forks	1518 Seventh Ave NW		East Grand Forks	MN	56721
POLK	Mark	Olstad	Council Member	City of East Grand Forks	1712 20th St NW		East Grand Forks	MN	56721
POLK	Henry	Tweten	Council Member	City of East Grand Forks	13 Wylie Court NW		East Grand Forks	MN	56721
POLK	Clarence	Vetter	Council Member	City of East Grand Forks	1024 Sherlock Circle SE		East Grand Forks	MN	56721
POLK	Scott	Huizenga	City Administrator	City of East Grand Forks	600 Demers Ave.		East Grand Forks	MN	56721
POLK	Ron	Vonasek	Council Member	City of East Grand Forks	518 First Ave		East Grand Forks	MN	56721
POLK	Lynn	Stauss	Mayor	City of East Grand Forks	921 James Ave SE		East Grand Forks	MN	56721

County / Group	First Name	Last Name	Title	Organization	Address 1	Address 2	City	State	Zip
POLK				Crookston Chamber & Visitor's Bureau	107 2nd Street West	PO Box 115	Crookston	MN	56716
POLK				Crookston Economic Development Authority	510 County Road 71		Crookston	MN	56716
POLK	Suzanne	Reitmeier	Chairman	Crookston Township	20750 U.S. Hwy 2 SW		Crookston	MN	56716
POLK	Delores	Myerchin	Clerk	Crookston Township	P.O. Box 432		Crookston	MN	56716
POLK	Gerald	Deboer	Supervisor	Crookston Township	24958 230 Ave SW		Crookston	MN	56716
POLK	Doug	Qualley	Supervisor	Crookston Township	23917 230 Ave SW		Crookston	MN	56716
POLK	James	Richter	Executive Director	East Grand Forks Economic Development	600 DeMers Ave	2nd Floor, East Wind	East Grand Forks	MN	56721
POLK	Dennis	Erickson	Clerk	Eden Township	39741 320th St SE		Gully	MN	56646
POLK	Rick	Bruggeman	Township Chairman	Eden Township	28976 380th Ave SE		Trail	MN	56684
POLK	James	Paulson	Township Supervisor	Eden Township	36848 300th St SE		Trail	MN	56684
POLK	John	Schmidt	Township Supervisor	Eden Township	29794 360th Ave SE		Trail	MN	56684
RED LAKE	Robert	Schmitz	Auditor	Red Lake County	124 Langevin Avenue	PO Box 367	Red Lake Falls	MN	56750
RED LAKE	John	Lerohl	Commissioner	Red Lake County	PO Box 36		Oklee	MN	56742
RED LAKE	Velma	Oakland	Commissioner	Red Lake County	PO Box 183		Red Lake Falls	MN	56750
RED LAKE	Chuck	Simpson	Commissioner	Red Lake County	2008 210th St SE		Plummer	MN	56748
RED LAKE	Dave	Sorensen	Commissioner	Red Lake County	508 7th Street NE		Red Lake Falls	MN	56750
RED LAKE	Ron	Weiss	Commissioner	Red Lake County	10934 240th Street SW		Red Lake Falls	MN	56750
RED LAKE	Courtney	Kleven	Engineer/Highway Department	Red Lake County	205 7th Street SE		Red Lake Falls	MN	56750
RED LAKE	Mitch	Bernstein	Sheriff	Red Lake County	124 Langevin Avenue	PO Box 367	Red Lake Falls	MN	56750

County / Group	First Name	Last Name	Title	Organization	Address 1	Address 2	City	State	Zip
RED LAKE	Kathleen	Schmitz	City Administrator	City of Red Lake Falls	PO Box 37	PO Box 37	Red Lake Falls	MN	56750
RED LAKE	Jason	Brumwell	Council Member	City of Red Lake Falls	911 Stevens Ave NE		Red Lake Falls	MN	56750
RED LAKE	Joyce	Kalbakdalen	Council Member	City of Red Lake Falls	811 7th St NE		Red Lake Falls	MN	56750
RED LAKE	Neil	Knaack	Council Member	City of Red Lake Falls	312 Main Ave	PO Box 364	Red Lake Falls	MN	56750
RED LAKE	Cheryl	Matzke	Council Member	City of Red Lake Falls	312 7th St SW		Red Lake Falls	MN	56750
RED LAKE	Barry	Schultz	Council Member	City of Red Lake Falls	PO Box 22		Red Lake Falls	MN	56750
RED LAKE	Kevin	Harmoning	Mayor	City of Red Lake Falls	612 4th St SW		Red Lake Falls	MN	56750
CLEARWATER	Allen	Paulson	Auditor	Clearwater County	213 Main Ave N Dept 202		Bagley	MN	56621-8304
CLEARWATER	John	Chevalier	Commissioner	Clearwater County	27730 390th St		Shevlin	MN	56676
CLEARWATER	Duane	Hayes	Commissioner	Clearwater County	15132 346th St		Bagley	MN	56621
CLEARWATER	John	Nelson	Commissioner	Clearwater County	49604 179th Ave		Clearbrook	MN	56637
CLEARWATER	Dean	Newland	Commissioner	Clearwater County	22211 Minerva Lake Rd		Shevlin	MN	56676
CLEARWATER	Daniel	Stenseng	Commissioner	Clearwater County	43749 191st Ave		Clearbrook	MN	56637
CLEARWATER	Mike	Erickson	Sheriff	Clearwater County	213 Main Ave N Dept 102		Bagley	MN	56621-8304
CLEARWATER	Lucy	Thompson	Clerk	City of Clearbrook	PO Box 62		Clearbrook	MN	56634
CLEARWATER	Dylan	Goudge	Council Member	City of Clearbrook	200 Elm Street	PO Box 62	Clearbrook	MN	56634
CLEARWATER	George	Postier	Council Member	City of Clearbrook	433 4th Ave SW		Clearbrook	MN	56634
CLEARWATER	Kevin	Prosser	Council Member	City of Clearbrook	410 Oak St		Clearbrook	MN	56634
CLEARWATER	Ryan	Solee	Council Member	City of Clearbrook	310 Oak St SE		Clearbrook	MN	56634
CLEARWATER	Michael	Gibeau	Mayor	City of Clearbrook	12 Oak St SE		Clearbrook	MN	56634
CLEARWATER	Stacy	Halvorson	Clerk	City of Gonvick	PO Box 128		Gonvick	MN	56644

County / Group	First Name	Last Name	Title	Organization	Address 1	Address 2	City	State	Zip
CLEARWATER	Dan	Sundquist	Mayor	City of Gonvick	140 Cedar St		Gonvick	MN	56644
CLEARWATER	Richard	Aos	Clerk	Pine Lake Township	47807 E. Pine Lake Rd.		Gonvick	MN	56644
CLEARWATER	Paul	Buer	Township Chairman	Pine Lake Township	15614 500th St.		Gonvick	MN	56644
CLEARWATER	Dennis	Bergerson	Township Supervisor	Pine Lake Township	47862 County 7		Gonvick	MN	56644
CLEARWATER	Larry	Peterson	Township Supervisor	Pine Lake Township	12350 516th St.		Gonvick	MN	56644
Northern Route East of Clearbrook to Wisconsin Border									
AITKIN	Kirk	Peysar	Auditor	Aitkin County	209 2nd St NW, Rm 202		Aitkin	MN	56431
AITKIN	Donald	Niemi	Board of Commissioners - Dist. 3	Aitkin County	32340 State Hwy. 47		Aitkin	MN	56431
AITKIN	Brian	Napstad	Board of Commissioners - Dist. 4	Aitkin County	51227 Long Point Place		McGregor	MN	55760
AITKIN	Anne	Marcotte	Vice Chair, Board of Commissioners - Dist. 5	Aitkin County	P.O. Box 192		Hill City	MN	55748
AITKIN	J. Mark	Wedel	Chair, Board of Commissioners - Dist. 1	Aitkin County	515 6Th Ave. SE		Aitkin	MN	56431
AITKIN	Laurie	Westerlund	Board of Commissioners - Dist. 2	Aitkin County	30517 270th Lane		Aitkin	MN	56431
BELTRAMI	Tim	Sumner	County Commissioners - Dist. 4	Beltrami County	P.O. Box 712		Redby	MN	56670
BELTRAMI	Jack	Frost	County Commissioner - Dist. 1	Beltrami County	15228 Joes Lodge Dr. SE		Bemidji	MN	56601
BELTRAMI	Joe	Vene	County Commissioner - Dist. 2	Beltrami County	1415 Birchmont Dr. NE		Bemidji	MN	56601
BELTRAMI	Richard	Anderson	County Commissioner - Dist. 3	Beltrami County	7278 Lammers RD NW		Solway	MN	56678

County / Group	First Name	Last Name	Title	Organization	Address 1	Address 2	City	State	Zip
BELTRAMI	Jim	Luchachick	County Commissioner - Dist. 5	Beltrami County	13318 Wildwood Rd. NE		Bemidji	MN	56601
BELTRAMI	Kay	Mack	County Administrator	Beltrami County	701 Minnesota Ave. NW, Ste 200		Bemidji	MN	56601
BELTRAMI	Erin	Stieg	Clerk	Bemidji Township	148 Carr Lake Rd. SE		Bemidji	MN	56601
BELTRAMI	Jan	Heuer	Township Chair	Bemidji Township	148 Carr Lake Rd. SE		Bemidji	MN	56601
BELTRAMI	Pete	Fredrickson	Vice Chairperson	Bemidji Township	209 Pine Grove St. SW		Bemidji	MN	56601
BELTRAMI	John	Rowles	Township Supervisor	Bemidji Township	2408 Tyler Ave. SE		Bemidji	MN	56601
BELTRAMI	Lowell	Vagle	Township Supervisor	Bemidji Township	2211 Fox Dr. NW		Bemidji	MN	56601
BELTRAMI	Brian	Merschman	Township Supervisor	Bemidji Township	407 Meadow CT NE		Bemidji	MN	56601
BELTRAMI	Bonnie	Tanem	Clerk	Buzzle Township	16660 Beaver Pond Dr. NW		Pinewood	MN	56676
BELTRAMI	Lief	Tronnes	Township Chairman	Buzzle Township	18399 Nelson Dam Rd. NW		Leonard	MN	56652
BELTRAMI	Donald	Cloose	Township Supervisor	Buzzle Township	14545 Great Valley Rd. NW		Pinewood	MN	56676
BELTRAMI	Tim	Lewis	Township Supervisor	Buzzle Township	15302 Buzzle Rd. NW		Pinewood	MN	56676
BELTRAMI	Kay	Murphy	Clerk	City of Bemidji	317 4th St. NW		Bemidji	MN	56601
BELTRAMI	Jim	Thompson	Councilmember	City of Bemidji	2332 Calihan Ave. NE		Bemidji	MN	56601
BELTRAMI	Michael	Meehlhause	Councilmember - Ward 1	City of Bemidji	1015 America Avenue N.W.		Bemidji	MN	56601
BELTRAMI	Roger	Hellquist	Councilmember - Ward 2	City of Bemidji	1705 Irvine Ave. NW		Bemidji	MN	56601
BELTRAMI	Ron	Johnson	Councilmember - Ward 3	City of Bemidji	1804 Beltrami Ct. NW		Bemidji	MN	56601
BELTRAMI	Reed	Olson	Councilmember - Ward 4	City of Bemidji	711 14th St. NW		Bemidji	MN	56601
BELTRAMI	Nancy	Erickson	Councilmember - Ward 5	City of Bemidji	508 Lincoln Ave SE		Bemidji	MN	56601
BELTRAMI	Rita	Albrecht	Mayor	City of Bemidji	1911 Northon Aven. NW		Bemidji	MN	56601

County / Group	First Name	Last Name	Title	Organization	Address 1	Address 2	City	State	Zip
BELTRAMI	Louane	Beyer	Clerk/Treasurer	City of Wilton	613 Grant Lake Lane SW		Wilton	MN	56601
BELTRAMI	Eric	Forsyth	Council Member	City of Wilton	P.O. Box 56		Wilton	MN	56687
BELTRAMI	Andrea	Hoefner	Council Member	City of Wilton	P.O. Box 174		Wilton	MN	56687
BELTRAMI	Jeffrey	Snyder	Council Member	City of Wilton	P.O. Box 82		Wilton	MN	56687
BELTRAMI	Shelly	Baker	Mayor	City of Wilton	P.O. Box 68		Wilton	MN	56687
BELTRAMI	Mary Lou	Milender	Clerk	Eckles Township	11820 Coyote Rd. NW		Bemidji	MN	56601
BELTRAMI	Dennis	Zeto	Township Chairman	Eckles Township	6912 Balsam Rd. NW		Bemidji	MN	56601
BELTRAMI	Ervin	Blom	Township Supervisor	Eckles Township	11416 Eckles Rd. NW		Bemidji	MN	56601
BELTRAMI	Donald	Hazeman	Township Supervisor	Eckles Township	6615 Jackpine Rd. NW		Bemidji	MN	56601
BELTRAMI	Mel	Milender	Township Supervisor	Eckles Township	11820 Coyote Rd. NW		Bemidji	MN	56601
BELTRAMI	Cory	Wilson	Township Supervisor	Eckles Township	5301 Hwy. 89 NW		Bemidji	MN	56601
BELTRAMI	Matthew	Boyer	Township Supervisor	Grant Valley Township	10337 Juneberry Rd. NW		Bemidji	MN	56601
BELTRAMI	Angela	Gregg-Schmidt	Clerk	Grant Valley Township		PO Box 1124	Bemidji	MN	56601
BELTRAMI	Russell	Hiltz	Township Chairman	Grant Valley Township	3608 Division St. W		Bemidji	MN	56601
BELTRAMI	Edward	Rauch	Township Supervisor	Grant Valley Township	11551 Misty Meadows Rd. SW		Bemidji	MN	56601
BELTRAMI	Dianna	Fredrickson	Clerk	Lammers Township	17719 Old Jefferson Dr. NW		Solway	MN	56678
BELTRAMI	Larry	Tolman	Township Chairman	Lammers Township	7169 Meadowview Rd. NW		Solway	MN	56678
BELTRAMI	Richard	Boyer	Township Supervisor	Lammers Township	19991 Old Jefferson Dr. NW		Solway	MN	56678
BELTRAMI	Joel	Rohde	Township Supervisor	Lammers Township	16739 Thoren Dr. NW		Solway	MN	56678
CARLTON	Joy	Hedquist	Clerk	Atkinson Township	2390 Waller Rd.		Carlton	MN	55718

County / Group	First Name	Last Name	Title	Organization	Address 1	Address 2	City	State	Zip
CARLTON	Terry	Dearborn	Township Chairperson	Atkinson Township	2080 Smith Rd.		Carlton	MN	55718
CARLTON	Robert	Asproth	Township Supervisor	Atkinson Township	3117 County Rd. 144		Mahtowa	MN	55707
CARLTON	Cory	Pylkka	Township Supervisor	Atkinson Township	2667 Chloe Lane		Carlton	MN	55707
CARLTON	Paul	Gassert	Auditor-Treasurer	Carlton County	P.O. Box 160		Carlton	MN	55718
CARLTON	Dick	Brenner	Board of Commissioners - Dist. 1	Carlton County	1501 Summit Ave.		Cloquet	MN	55720
CARLTON	Marv	Bodie	Board of Commissioners - Dist. 2	Carlton County	1 Timberline Dr., P.O. Box 187		Esko	MN	55733
CARLTON	Thomas	Proulx	Board of Commissioners - Dist. 3	Carlton County	36 - 8th St.		Cloquet	MN	55720
CARLTON	Gary	Peterson	Chairman, Board of Commissioners - Dist. 5	Carlton County	2706 County Road 157		Barnum	MN	55767
CARLTON	Robert	Olean	Vice Chair, Board of Commissioners - Dist. 4	Carlton County	1541 Eagle Ave.		Cloquet	MN	55720
CARLTON	Claudine "CJ"	Van Guilder	Administrator	City of Carlton	P.O. Box 336		Carlton	MN	55718
CARLTON	Leola	Rudd	Council Member	City of Carlton	P.O. Box 336		Carlton	MN	55718
CARLTON	Sheryl	Davis	Council Member	City of Carlton	P.O. Box 336		Carlton	MN	55718
CARLTON	Le Ann	Thiesen	Council Member	City of Carlton	P.O. Box 336		Carlton	MN	55718
CARLTON	Wesley	Vork	Council Member	City of Carlton	P.O. Box 336		Carlton	MN	55718
CARLTON	Tracey	Hartung	Deputy City Clerk	City of Carlton	P.O. Box 336		Carlton	MN	55718
CARLTON	Kitty	Bureau	Mayor	City of Carlton	P.O. Box 336		Carlton	MN	55718
CARLTON	Brian	Fritsinger	Administrator	City of Cloquet	1307 Cloquet Ave.		Cloquet	MN	55720
CARLTON	Lara	Wilkinson	City Council Person - At Large	City of Cloquet	421 10th Street		Cloquet	MN	55720
CARLTON	David	Manderfeld	City Council Person - Ward 1	City of Cloquet	1309 Badger Drive		Cloquet	MN	55720
CARLTON	David	Bjerkness	City Council Person - Ward 2	City of Cloquet	2134 Carlton Avenue		Cloquet	MN	55720
CARLTON	Roger	Maki	City Council Person - Ward 3	City of Cloquet	36 6th Street		Cloquet	MN	55720

County / Group	First Name	Last Name	Title	Organization	Address 1	Address 2	City	State	Zip
CARLTON	Kerry	Kolodge	City Council Person - Ward 4	City of Cloquet	803 Ann Circle		Cloquet	MN	55720
CARLTON	Steve	Langley	City Council Person - Ward 5	City of Cloquet	378 Freeman Road		Cloquet	MN	55720
CARLTON	Bruce	Ahlgren	Mayor	City of Cloquet	245 Freeman Rd		Cloquet	MN	55720
CARLTON	Alieca	Johnson	Clerk/Treasurer	City of Wrenshall	P.O. Box 157		Wrenshall	MN	55797
CARLTON	Melvin	Martindale	Councilman	City of Wrenshall	P.O. Box 157		Wrenshall	MN	55797
CARLTON	Jeff	Kimmes	Councilman	City of Wrenshall	P.O. Box 157		Wrenshall	MN	55797
CARLTON	John	Tanner	Councilman	City of Wrenshall	P.O. Box 157		Wrenshall	MN	55797
CARLTON	Duane	Ziebarth	Councilman	City of Wrenshall	P.O. Box 157		Wrenshall	MN	55797
CARLTON	Michael	Hyland	Mayor	City of Wrenshall	P.O. Box 157		Wrenshall	MN	55797
CARLTON	Lora	Eames	Clerk	Perch Lake Township	720 Salmi Rd		Cloquet	MN	55720
CARLTON	Tom	Luke	Township Chairperson/Road Supervisor	Perch Lake Township	3153 Pine Grove Dr.		Cloquet	MN	55720
CARLTON	David	DeLovely	Township Supervisor	Perch Lake Township	960 Cary Rd.		Cloquet	MN	55720
CARLTON	Gary	Harms	Township Supervisor	Perch Lake Township	3149 Pine Grove Dr.		Cloquet	MN	55720
CARLTON	Alieca	Johnson	Clerk	Silver Brook Township	1090 Bandle Court Rd.		Wrenshall	MN	55797
CARLTON	Duane	Laveau	Township Chairperson	Silver Brook Township	508 Cemetery Rd.		Wrenshall	MN	55797
CARLTON	Stephen	Conley	Township Supervisor	Silver Brook Township	1935 Highway 23		Wrenshall	MN	55797
CARLTON	Brian	Johnson	Township Supervisor	Silver Brook Township	2192 County Road 3		Wrenshall	MN	55797
CARLTON	Sue	Chapin	Clerk	Twin Lakes Township	3176 County Road 103		Barnum	MN	55707
CARLTON	Diane	Felde-Finke	Township Chairperson - Supervisor Position A	Twin Lakes Township	2331 County Road 4		Carlton	MN	55718
CARLTON	John	Vernon	Township Supervisor - Supervisor Position B	Twin Lakes Township	1571 Coach Lane		Carlton	MN	55718

County / Group	First Name	Last Name	Title	Organization	Address 1	Address 2	City	State	Zip
CARLTON	Randy	Willie	Township Supervisor - Supervisor Position C	Twin Lakes Township	P.O. Box 505		Carlton	MN	55718
CASS	Sharon	Anderson	Auditor - Treasurer	Cass County	Courthouse Annex, 2nd Floor	303 Minnesota Ave W, PO Box 3000	Walker	MN	56484
CASS	Neal	Gaalswyk	Board of Commissioners - Dist. 1	Cass County	11745 Maplewood Dr. East		Gull Lake	MN	56401
CASS	Robert	Kangas	Board of Commissioners - Dist. 2	Cass County	3921 40th Ave. SW		Pine River	MN	56474
CASS	Jeff	Peterson	Board of Commissioners - Dist. 3	Cass County	2858 32nd Ave. NW		Hackensack	MN	56452
CASS	James	Dowson	Board of Commissioners - Dist. 4	Cass County	6325 Pinecone Lane NW		Walker	MN	56484
CASS	Dick	Downham	Board of Commissioners - Dist. 5	Cass County	7844 24th Ave. NE		Boy River	MN	56672
CASS	Missy	Charnley	Clerk-Treasurer	City of Bena	P.O. Box 26		Bena	MN	56626
CASS	Kati	Ash	Councilmember	City of Bena	437 County 8		Bena	MN	56626
CASS	Diana	Stangel	Councilmember	City of Bena	P.O. Box 37		Bena	MN	56626
CASS	Bob	Zygutis	Councilmember	City of Bena	P.O. Box 55		Bena	MN	56626
CASS	Pat	Rooney	Councilmember	City of Bena	P.O. Box 8		Bena	MN	56626
CASS	William	Tucker	Mayor	City of Bena	P.O. Box 94		Bena	MN	56626
CASS	Sue	Uhrinak	Clerk-Treasurer	City of Cass Lake	P.O. Box 877		Cass Lake	MN	56633
CASS	Herschel	Ogema	Councilmember	City of Cass Lake	P.O. Box 622		Cass Lake	MN	56633
CASS	Wayne	Hohn	Councilmember	City of Cass Lake	431 4th St. NW		Cass Lake	MN	56633
CASS	Scott	Reimer	Councilmember	City of Cass Lake	P.O. Box 1028		Cass Lake	MN	56633
CASS	Art	Schumacker	Councilmember	City of Cass Lake	P.O. Box 713		Cass Lake	MN	56633
CASS	Wayne	Laduke	Mayor	City of Cass Lake	P.O. Box 877		Cass Lake	MN	56633
CASS	Matt	Erickson	Clerk	Pike Bay Township	P.O. Box 1355		Cass Lake	MN	56633
CASS	Stephanie	Lueth	Township Supervisor/Chair	Pike Bay Township	14984 State 371 NW		Cass Lake	MN	56633

County / Group	First Name	Last Name	Title	Organization	Address 1	Address 2	City	State	Zip
CASS	Richard	Baird	Township Supervisor	Pike Bay Township	P.O. Box 56		Cass Lake	MN	56633
CASS	Larry	Glass	Township Supervisor	Pike Bay Township	6360 US 2 NW		Cass Lake	MN	56633
CASS	Stephen	Howard	Township Supervisor	Pike Bay Township	7085 Little Wolf Rd. NW		Cass Lake	MN	56633
CASS	Linda	Barsness	Township Supervisor	Pike Bay Township	14862 73rd Ave NW		Cass Lake	MN	56633
CLEARWATER	Lucy	Thompson	Clerk	City of Clearbrook	200 Elm St	PO Box 62	Clearbrook	MN	56634
CLEARWATER	Kevin	Prosser	Councilmember	City of Clearbrook	200 Elm St	PO Box 62	Clearbrook	MN	56634
CLEARWATER	Ryan	Solee	Councilmember	City of Clearbrook	200 Elm St	PO Box 62	Clearbrook	MN	56634
CLEARWATER	Dylan	Goudge	Councilmember	City of Clearbrook	309 W Street SW		Clearbrook	MN	56634
CLEARWATER	George	Postier	Chair, Councilmember	City of Clearbrook	200 Elm St	PO Box 62	Clearbrook	MN	56634
CLEARWATER	Michael	Gibeau	Mayor	City of Clearbrook	200 Elm St	PO Box 62	Clearbrook	MN	56634
CLEARWATER	Stacy	Halvorson	Clerk	City of Gonvick	P.O. Box 128		Gonvick	MN	56644
CLEARWATER	Corrine	Richards	Councilmember	City of Gonvick	P.O. Box 159		Gonvick	MN	56644
CLEARWATER	Gary	Quern	Councilmember	City of Gonvick	P.O. Box 95		Gonvick	MN	56644
CLEARWATER	Lauris	Krogstad	Councilmember	City of Gonvick	P.O. Box 203		Gonvick	MN	56644
CLEARWATER	Dan	Johnson	Councilmember	City of Gonvick	48 Park Avenue		Gonvick	MN	56644
CLEARWATER	Dan	Sundquist	Mayor	City of Gonvick	P.O. Box 96		Gonvick	MN	56644
CLEARWATER	Diane	Langseth	Clerk	City of Leonard	P.O. Box 54		Leonard	MN	56652
CLEARWATER	Tammie	Harr	Councilmember	City of Leonard	44665 243rd Avenue		Leonard	MN	56652
CLEARWATER	Chelsey	Erickson	Councilmember	City of Leonard	44481 French Ave		Leonard	MN	56652
CLEARWATER	Dan	Godin	Mayor	City of Leonard	P.O. Box 11		Leonard	MN	56652
CLEARWATER	Allen	Paulson	Auditor	Clearwater County	213 Main Ave N.	Dept 202	Bagley	MN	56621
CLEARWATER	Duane	Hayes	Board of Commissioners - Dist. 1	Clearwater County	15132 346th St.		Bagley	MN	56621
CLEARWATER	Dean	Newland	Chair, Board of Commissioners - Dist. 2	Clearwater County	22211 Minerva Lake Rd.		Shevlin	MN	56676

County / Group	First Name	Last Name	Title	Organization	Address 1	Address 2	City	State	Zip
CLEARWATER	John	Nelson	Board of Commissioners - Dist. 4	Clearwater County	49604 179th Ave.		Clearbrook	MN	56634
CLEARWATER	Daniel	Stenseng	Board of Commissioners - Dist. 5	Clearwater County	43749 191st Ave.		Clearbrook	MN	56634
CLEARWATER	John	Chevalier	Board of Commissioners - Dist. 3	Clearwater County	27730 390th St		Shevlin	MN	56676
CLEARWATER	Niki	Walters	Clerk	Dudley Township	P.O. Box 46		Leonard	MN	56652
CLEARWATER	Les	Hinrichs	Township Chairman	Dudley Township	40504 County 23		Shevlin	MN	56676
CLEARWATER	Rodney	Rhen	Township Supervisor	Dudley Township	24001 2 St		Leonard	MN	56652
CLEARWATER	David	Rongstad	Township Supervisor	Dudley Township	23929 Soo Line Rd.		Leonard	MN	56652
CLEARWATER	Stephanie	Anderson	Clerk	Holst Township	41066 191st Ave.		Clearbrook	MN	56624
CLEARWATER	Elwood	Nordlund	Township Chairman	Holst Township	18837 446th St.		Clearbrook	MN	56634
CLEARWATER	James	Chesley	Township Supervisor	Holst Township	43864 221st. Ave.		Clearbrook	MN	56634
CLEARWATER	Norval	Oien	Township Supervisor	Holst Township	18782 400th St.		Clearbrook	MN	56634
CLEARWATER	James	Aakre	Township Chairman	Leon Township	49209 189th Ave		Clearbrook	MN	56634
CLEARWATER	Lori	Larson	Township Clerk	Leon Township	19837 500th St		Clearbrook	MN	56634
CLEARWATER	David	Engebretson	Township Supervisor	Leon Township	48323 199th Ave.		Clearbrook	MN	56634
CLEARWATER	Marlin	Langseth	Township Supervisor	Leon Township	50807 189th Ave.		Clearbrook	MN	56634
HUBBARD	Laurel	Schummer	Clerk	Farden Township	30167 County 9		Laporte	MN	56461
HUBBARD	Tim	Humphrey	Township Chair	Farden Township	32088 480th St.		Cass Lake	MN	56633
HUBBARD	Dennis	Bergeron	Township Supervisor	Farden Township	48053 317th Ave.		Cass Lake	MN	56633
HUBBARD	John	Nyberg	Township Supervisor	Farden Township	48505 Cass Line Rd		Cass Lake	MN	56633
HUBBARD	Susan	Adkins	Clerk	Helga Township	50891 County 36		Bemidji	MN	56601

County / Group	First Name	Last Name	Title	Organization	Address 1	Address 2	City	State	Zip
HUBBARD	Don	Clay	Township Chair	Helga Township	48299 County 36		Laporte	MN	56461
HUBBARD	Dale	Berglund	Township Supervisor	Helga Township	50407 US 71		Bemidji	MN	56601
HUBBARD	Jeff	Schussman	Township Supervisor	Helga Township	26713 500th St.		Bemidji	MN	56601
HUBBARD	Mark	Lawyer	Township Supervisor	Helga Township	23326 County 9		Bemidji	MN	56601
HUBBARD	Pam	Heeren	Auditor-Treasurer	Hubbard County	301 Court Ave.		Park Rapids	MN	56470
HUBBARD	Kathy	Grell	Vice Chair, Board of Commissioners - Dist. 1	Hubbard County	18657 Eastview Drive		Park Rapids	MN	56470
HUBBARD	Matthew	Dotta	Board of Commissioners - Dist. 2	Hubbard County	26626 US 71		Park Rapids	MN	56470
HUBBARD	Greg	Larson	Board of Commissioners - Dist. 3	Hubbard County	319 East River Dr.		Park Rapids	MN	56470
HUBBARD	Daniel	Stacey	Board of Commissioners - Dist. 4	Hubbard County	22690 Goose Drive		Akeley	MN	56433
HUBBARD	Cal	Johannsen	Chair, Board of Commissioners - Dist. 5	Hubbard County	38179 US 71		Lake George	MN	56458
ITASCA	Mary Kay	Hanson	Clerk	Blackberry Township	21159 Blackberry Acres Rd		Grand Rapids	MN	55744
ITASCA	Gary	Johnson	Township Supervisor A	Blackberry Township	21206 Bluebird Dr.		Grand Rapids	MN	55744
ITASCA	Gary	Sutherland	Township Supervisor B	Blackberry Township	16215 River Rd.		Grand Rapids	MN	55744
ITASCA	Mark	Klennert	Township Supervisor C	Blackberry Township	26658 Dove Lane		Grand Rapids	MN	55744
ITASCA	Dorrie	Lashomb	Dep. City Clerk	City of Cohasset	305 NW 1St Ave		Cohasset	MN	55721
ITASCA	Terry	Bartz	City Councilor	City of Cohasset	26367 River Rd.		Cohasset	MN	55721
ITASCA	Denny	Blankensop	City Councilor	City of Cohasset	36502 Cedar Rd		Cohasset	MN	55721
ITASCA	Tim	Carlson	City Councilor	City of Cohasset	25957 River Rd.		Cohasset	MN	55721
ITASCA	Jason	Tabaka	City Councilor	City of Cohasset	26267 Clara St.		Cohasset	MN	55721

County / Group	First Name	Last Name	Title	Organization	Address 1	Address 2	City	State	Zip
ITASCA	Greg	Hagy	Mayor	City of Cohasset	20 SW 8th Ave.		Cohasset	MN	55721
ITASCA	Ken	Smith	City Councilor	City of Coleraine	P.O. Box 465		Coleraine	MN	55722
ITASCA	Todd	Lawson	City Councilor	City of Coleraine	P.O. Box 13		Coleraine	MN	55722
ITASCA	Lee	Mattfield	City Councilor	City of Coleraine	759 Trout Lake Rd.		Grand Rapids	MN	55744
ITASCA	Peggy	Smith	City Councilor	City of Coleraine	1137 County Road 440		Bovey	MN	55709
ITASCA	Sandy	Bluntach	Clerk/Treasurer	City of Coleraine	P.O. Box 564		Coleraine	MN	55722
ITASCA	Mike	Antonovich	Mayor	City of Coleraine	P.O. Box 224		Coleraine	MN	55722
ITASCA	Amy	Box	City Councilor	City of Deer River	P.O. Box 209		Deer River	MN	56636
ITASCA	Chris	Reed	City Councilor	City of Deer River	P.O. Box 731		Deer River	MN	56636
ITASCA	Steven	Geving	Mayor	City of Deer River	P.O. Box 339		Deer River	MN	56636
ITASCA	Patrick	Richards	Chair, City Councilor	City of Deer River	P.O. Box 301		Deer River	MN	56636
ITASCA	Victor	Williams	Clerk/Treasurer	City of Deer River	208 2nd St SE	PO Box 70	Deer River	MN	56636
ITASCA	Mark	Box	Clerk/Treasurer	City of Deer River	P.O. Box 31		Deer River	MN	56636
ITASCA	Patrick	Richards	City Councilor	City of Deer River	P.O. Box 301		Deer River	MN	56636
ITASCA	Joe	Chandler	City Councilor	City of Grand Rapids	950 SW 25th St.		Grand Rapids	MN	55744
ITASCA	Dale	Christy	City Councilor	City of Grand Rapids	1100 SW 23rd Ave.		Grand Rapids	MN	55744
ITASCA	Barb	Sanderson	City Councilor	City of Grand Rapids	1501 SW 3rd Ave.		Grand Rapids	MN	55744
ITASCA	Edward	Zabinski	City Councilor	City Of Grand Rapids	731 NW 2nd Ave.		Grand Rapids	MN	55744
ITASCA	Kim	Johnson-Gibeau	Clerk	City of Grand Rapids	420 N Pokegama Ave		Grand Rapids	MN	55744
ITASCA	Dale	Adams	Mayor	City of Grand Rapids	1806 Fraser Dr.		Grand Rapids	MN	55744
ITASCA	Steven	Feyma	City Councilor	City of Laprairie	2011 Fraser St		Grand Rapids	MN	55744
ITASCA	Joe	Gould	City Councilor	City of Laprairie	415 LaPrairie Ave.		Grand Rapids	MN	55744

County / Group	First Name	Last Name	Title	Organization	Address 1	Address 2	City	State	Zip
ITASCA	Lynn	O'Brien	City Councilor	City of Laprairie	310 LaPrairie Ave.		Grand Rapids	MN	55744
ITASCA	Tony	Donahue	City Councilor	City of Laprairie	2997 Fraser St.		Grand Rapids	MN	55744
ITASCA	Marilyn	Carlson	Clerk	City of Laprairie	15 Park Dr		Grand Rapids	MN	55744
ITASCA	Mike	Fall	Mayor	City of Laprairie	2990 Fraser St.		Grand Rapids	MN	55744
ITASCA	Jim	Heinrichs	City Councilor	City of Warba	P.O. Box 2794		Warba	MN	55793
ITASCA	Denise	Leppanen	City Councilor	City of Warba	P.O. Box 2794		Warba	MN	55793
ITASCA	Kelly	McCauley	City Councilor	City of Warba	P.O. Box 2794		Warba	MN	55793
ITASCA	Niki	Mistelske	Clerk	City of Warba	P.O. Box 2772		Warba	MN	55793
ITASCA	Don	Hawk	Mayor	City of Warba	P.O. Box 2794		Warba	MN	55793
ITASCA	Hjalmer	Aho	Township Clerk	Wawina Township	13505 County Road 25		Wawina	MN	55736
ITASCA	Kelly	Karkianen	Deputy Township Clerk	Wawina Township	13288 County Road 25		Wawina	MN	55736
ITASCA	Robert	Riddell	Chairman	Wawina Township	13505 County Road 25		Wawina	MN	55736
ITASCA	Al	Witz	Supervisor	Wawina Township	13288 County Road 25		Wawina	MN	55736
ITASCA	Rodney	Leppanen	Supervisor	Wawina Township	13505 County Road 25		Wawina	MN	55736
ITASCA	Robert	Reed	City Councilor	City of Zemple	731 Lake St		Deer River	MN	56636
ITASCA	Dave	Dolkman	City Councilor	City of Zemple	731 Lake St		Deer River	MN	56636
ITASCA	Jim	Oelkers	City Councilor	City of Zemple	795 Lake St		Deer River	MN	56636
ITASCA	Robert	Pellersells	City Councilor	City of Zemple	258 County Road 139		Deer River	MN	56636
ITASCA	Linda	Reed	Clerk	City of Zemple	731 Lake St		Deer River	MN	56636
ITASCA	Gene	Hart	Mayor	City of Zemple	731 1St St E		Deer River	MN	56636
ITASCA	Larry	Nixon	Clerk	Deer River Township	P.O. Box 122		Deer River	MN	56636
ITASCA	Roger	Moede	Township Supervisor A	Deer River Township	42890 Chase Lake Rd		Deer River	MN	56636
ITASCA	Terry	Greenside	Township Supervisor B	Deer River Township	36135 County Road 248		Deer River	MN	56636
ITASCA	Brenda	Johanneck	Township Supervisor C	Deer River Township	41265 County Road 181		Deer River	MN	56636

County / Group	First Name	Last Name	Title	Organization	Address 1	Address 2	City	State	Zip
ITASCA	Cathy	King	Clerk	Feeley Township	21140 Shallow Lake Rd		Warba	MN	55793
ITASCA	Mark	Seeley	Township Supervisor	Feeley Township	19538 County Road 10		Warba	MN	55793
ITASCA	Warren	Spawn	Township Supervisor	Feeley Township	20538 County Road 10		Warba	MN	55793
ITASCA	Barbara	Vadnais	Township Supervisor	Feeley Township	P.O. Box 2725		Warba	MN	55793
ITASCA	Jeff	Walker	Auditor/Treasurer	Itasca County	123 NE 4th St.		Grand Rapids	MN	55744
ITASCA	Rusty	Eichorn	Commissioner - Dist. 4	Itasca County	31708 Laplant Rd		Grand Rapids	MN	55744
ITASCA	Mark	Mandich	Chair, Commissioner - Dist. 5	Itasca County	24352 County Road 57		Bovey	MN	55709
ITASCA	Terry	Snyder	Commissioner - Dist. 2	Itasca County	123 NE 4th St.		Grand Rapids	MN	55744
ITASCA	Davin	Tinquist	Commissioner - Dist. 1	Itasca County	36756 Indian Pt Rd		Cohasset	MN	55721
ITASCA	Leo	Trunt	Commissioner - Dist. 3	Itasca County	123 NE 4th St		Grand Rapids	MN	55744
ITASCA	Gina	Vickerman	Clerk	Morse Township	48393 E Sycamore Rd		Deer River	MN	56636
ITASCA	Gayle	Guthrie	Township Supervisor A	Morse Township	46260 Co. Rd. 142		Deer River	MN	56636
ITASCA	Nancy	Evans	Township Supervisor B	Morse Township	34494 County Road 44		Deer River	MN	56636
ITASCA	Rita	Fidely	Township Supervisor C	Morse Township	29910 County Road 18		Deer River	MN	56636
ITASCA	Marcia	Kingsley	Clerk	Sago Township	17795 County Road 431		Swan River	MN	55784
ITASCA	Eugene	Sarja	Township Supervisor	Sago Township	17108 County Road 438		Swan River	MN	55784
ITASCA	Craig	Scherfenberg	Township Supervisor	Sago Township	P.O. Box 21		Swan River	MN	55784
ITASCA	Dennis	Warner	Township Supervisor	Sago Township	15182 Sago 4		Warba	MN	55793
ITASCA	Brenda	Richardson	Clerk	Trout Lake Township	25485 Jolanna Ln		Bovey	MN	55709
ITASCA	Michael	Partlow	Township Supervisor	Trout Lake Township	24217 County Road 70		Bovey	MN	55709

County / Group	First Name	Last Name	Title	Organization	Address 1	Address 2	City	State	Zip
ITASCA	Pamela	Perry	Township Supervisor	Trout Lake Township	26439 Birch Dr.		Bovey	MN	55709
ST. LOUIS	Randy	Willeck	Chairperson	Arrowhead Township	4701 Stevens Rd		Brookston	MN	55711
ST. LOUIS	Angela	Irvine	Clerk	Arrowhead Township	4192 Brandon Rd.		Brookston	MN	55711
ST. LOUIS	Lowell	Kytola	Township Supervisor	Arrowhead Township	4829 Paupores Rd.		Brookston	MN	55711
ST. LOUIS	Steven	Emerson	Township Supervisor	Arrowhead Township	4650 Arrowhead Township Rd.		Brookston	MN	55711
ST. LOUIS	Jessica	Rich	Administrator	City of Floodwood	P.O. Box 348		Floodwood	MN	55736
ST. LOUIS	Faith	Bailey	City Council Treasurer	City of Floodwood	P.O. Box 348		Floodwood	MN	55736
ST. LOUIS	Tad	Farrell	City Councilor	City of Floodwood	P.O. Box 348		Floodwood	MN	55736
ST. LOUIS	Vern	Owens	City Councilor	City of Floodwood	P.O. Box 348		Floodwood	MN	55736
ST. LOUIS	Elanore	Vorderbruggen	City Councilor	City of Floodwood	P.O. Box 348		Floodwood	MN	55736
ST. LOUIS	Jeff	Kletscher	Mayor	City of Floodwood	P.O. Box 348		Floodwood	MN	55736
ST. LOUIS	Joanne	Dawson	Clerk	Fine Lakes Township	4580 Hingeley Road		Floodwood	MN	55736
ST. LOUIS	Julie	Kinnear	Township Chair	Fine Lakes Township	4173 Highway 73		Floodwood	MN	55736
ST. LOUIS	Bill	Dawson	Township Supervisor	Fine Lakes Township	4580 Hingeley Rd		Floodwood	MN	55736
ST. LOUIS	Bonnie	Hall	Township Supervisor	Fine Lakes Township	10722 Hwy 2		Floodwood	MN	55736
ST. LOUIS	Victoria	Johnson	Clerk	Floodwood Township	P.O. Box 371		Floodwood	MN	55736
ST. LOUIS	Ronald	Bailey	Township Supervisor	Floodwood Township	11690 Highway 8		Floodwood	MN	55736
ST. LOUIS	Dennis	Juusola	Township Supervisor	Floodwood Township	11867 Floodwood Rd		Floodwood	MN	55736
ST. LOUIS	James	Schminski	Township Supervisor/Chair	Floodwood Township	4856 Highway 73		Floodwood	MN	55736
ST. LOUIS	Alice	Rosenholm	Clerk	Halden Township	5079 Halden Rd		Floodwood	MN	55736

County / Group	First Name	Last Name	Title	Organization	Address 1	Address 2	City	State	Zip
ST. LOUIS	Allyn	Clark	Township Supervisor	Halden Township	11928 Floodwood Rd		Floodwood	MN	55736
ST. LOUIS	Jacqueline	Schreder	Township Supervisor/Chair	Halden Township	12865 Laurie Rd		Floodwood	MN	55736
ST. LOUIS	Karen	Lace	Township Supervisor	Halden Township	12420 Tamarack Rd		Floodwood	MN	55736
ST. LOUIS	Frank	Jewell	Commissioner - Dist. 1	St. Louis County	100 N. 5th Avenue West	Room 202	Duluth	MN	55802
ST. LOUIS	Steve	O'Neill	Commissioner - Dist. 2	St. Louis County	100 N. 5th Avenue West	Room 202	Duluth	MN	55802
ST. LOUIS	Chris	Dahlberg	Commissioner - Dist. 3	St. Louis County	100 N. 5th Avenue West	Room 202	Duluth	MN	55802
ST. LOUIS	Mike	Forsman	Commissioner - Dist. 4	St. Louis County	St. Louis County Service Center	320 Miners Drive East	Ely	MN	55731
ST. LOUIS	Pete	Stauber	Commissioner - Dist. 5	St. Louis County	100 N. 5th Avenue West	Room 202	Duluth	MN	55802
ST. LOUIS	Keith	Nelson	Chair, Board of Commissioners - Dist. 6	St. Louis County	Virginia Courthouse	300 South 5th Avenue	Virginia	MN	55792
ST. LOUIS	Steve	Raukar	Commissioner - Dist. 7	St. Louis County	Hibbing Courthouse	1810 12th Avenue East	Hibbing	MN	55746
ST. LOUIS	Donald	Dicklich	Auditor	St. Louis County	100 N. 5th Avenue West	Room 214	Duluth	MN	55802
State/MN	Roger	Erickson	State Representative	Minnesota State Legislature - District 2A	519 Kelly Creek Drive N.W.		Baudette	MN	56623
State/MN	Steve	Green	State Representative	Minnesota State Legislature - District 2B	2465 102nd St.		Fosston	MN	56542
State/MN	John	Persell	State Representative	Minnesota State Legislature - District 5A	2435 Staghorn Lane		Bemidji	MN	56601
State/MN	Tom	Anzelc	State Representative	Minnesota State Legislature - District 5B	44205 Burrows Lake Lane		Balsam	MN	55709
State/MN	Carly	Melin	State Representative	Minnesota State Legislature - District 6A	515 State office Building	100 Rev. Dr. Martin Luther King Jr. Blvd.	St. Paul	MN	55155

County / Group	First Name	Last Name	Title	Organization	Address 1	Address 2	City	State	Zip
State/MN	Joe	Radinovich	State Representative	Minnesota State Legislature - District 10B	310 Third Ave S. W.		Crosby	MN	56441
State/MN	Mike	Sundin	State Representative	Minnesota State Legislature - District 11A	33 Thomson Road		Esko	MN	55733
State/MN	Rod	Skoe	State Senator	Minnesota State Senate, District 2	54000 189th Ave		Clearbrook	MN	56634
State/MN	Tom	Saxhaug	State Senator	Minnesota State Senate, District 5	1032 NW 1st Avenue		Grand Rapids	MN	55744
State/MN	David	Tomassoni	State Senator	Minnesota State Senate, District 6	75 Rev. Dr. Martin Luther King Jr. Blvd.	Capitol Room 317	St. Paul	MN	55155
State/MN	Carrie	Ruud	State Senator	Minnesota State Senate, District 10	8636 Bluebird Lane		Breezy Point	MN	56472
State/MN	Tony	Lourey	State Senator	Minnesota State Senate, District 11	91173 Koecher Road		Kerrick	MN	55756
Federal/MN	Rick	Nolan	US Representative - 8th District	US House of Representatives	Duluth Technology Village	11 E. Superior St.	Duluth	MN	55802
Federal/MN	Collin	Peterson	US Representative - 7th District	US House of Representatives	714 Lake Avenue	Suite 107	Detroit Lakes	MN	56501
Federal/MN	Al	Franken	US Senator	US Senate	515 W 1st St	Suite 104	Duluth	MN	55802
ITASCA	Jeanne	Newstrom	Township Supervisor	Trout Lake Township	24683 Trout Lake Rd.		Bovey	MN	55709
CLEARWATER	Tracey	Rossell	Councilmember	City of Leonard	PO Box 63		Leonard	MN	56652
Southern Route East of Clearbrook to Wisconsin Border									
State/MN	John	Ward	State Representative	Minnesota State Legislature - District 10A	375 State Office Building	100 Rev. Dr. Martin Luther King Jr. Blvd	Saint Paul	MN	55155
CLEARWATER	Kenneth	Olson	Township Clerk	Copley Township	34625 221st Ave		Bagley	MN	56621
CLEARWATER	Denise	Milton	Township Supervisor	Copley Township	19294 350th St.		Bagley	MN	56621

County / Group	First Name	Last Name	Title	Organization	Address 1	Address 2	City	State	Zip
CLEARWATER	Jim	Herman	Township Supervisor	Copley Township	37529 221st Ave		Bagley	MN	56621
CLEARWATER	Larry	Olson	Township Chairman	Copley Township	18379 Hilltop Rd.		Bagley	MN	56621
CLEARWATER	Alvin	Rasmussen	Township Clerk	Nora Township	PO Box 718		Bagley	MN	56621
CLEARWATER	Garry	Olson	Township Chairman	Nora Township	33163 Stockyard Rd		Bagley	MN	56621
CLEARWATER	Paul	Netland	Township Supervisor	Nora Township	29501 201st Ave.		Bagley	MN	56621
CLEARWATER	Matthew	Cage	Township Supervisor	Nora Township	22565 Walkerbrook Dr.		Bagley	MN	56621
CLEARWATER	Pam	Janssen	Township Clerk	Moose Creek Township	27997 320th St.		Shevlin	MN	56676
CLEARWATER	Harlan	Strandlien	Township Chairman	Moose Creek Township	26865 310th St.		Shevlin	MN	56676
CLEARWATER	Michael	Weller	Township Supervisor	Moose Creek Township	25862 330th St.		Shevlin	MN	56676
CLEARWATER	Kenneth	Christenson	Township Supervisor	Moose Creek Township	26719 330th St.		Shevlin	MN	56676
CLEARWATER	Susan	Thompson	Township Clerk	Bear Creek Township	27796 260th St.		Shevlin	MN	56676
CLEARWATER	Paul	Lessman	Township Chairman	Bear Creek Township	26251 Pioneer Rd.		Shevlin	MN	56676
CLEARWATER	Benny	Sorom	Township Supervisor	Bear Creek Township	27407 Pioneer Rd.		Shevlin	MN	56676
CLEARWATER	Wilfred	Halberg	Township Supervisor	Bear Creek Township	27072 County 2		Shevlin	MN	56676
CLEARWATER	Kathy	Anderson	Township Clerk	Itasca Township	23242 State 200		Shevlin	MN	56676
CLEARWATER	Keith	Demaris	Township Chairman	Itasca Township	21343 Clearline Rd.		Shevlin	MN	56676
CLEARWATER	Marvin	Sauer	Township Supervisor	Itasca Township	28416 160th St.		Park Rapids	MN	566470
CLEARWATER	Gary	Anderson	Township Supervisor	Itasca Township	23242 State 200		Shevlin	MN	56676
HUBBARD	Patricia	Stulich	Township Clerk	Arago Township	10225 County 41		Park Rapids	MN	56470

County / Group	First Name	Last Name	Title	Organization	Address 1	Address 2	City	State	Zip
HUBBARD	Pat	Kimball	Township Chair	Arago Township	24804 US 71		Park Rapids	MN	56470
HUBBARD	Clark	Smith	Township Supervisor	Arago Township	10405 County 41		Park Rapids	MN	56470
HUBBARD	Charlene	Christenson	Township Supervisor	Arago Township	26390 Island Aire Dr.		Park Rapids	MN	56470
HUBBARD	Luanne	Schroeder	Township Clerk	Badoura Township	15211 State 64		Akeley	MN	56433
HUBBARD	Theora	Goodrich	Township Supervisor	Badoura Township	28933 State 87		Nevis	MN	56467
HUBBARD	Tim	Scouton	Township Supervisor	Badoura Township	12588 County 110		Nevis	MN	56467
HUBBARD	Dave	Andress	Township Chair	Badoura Township	15771 319th Ave.		Akeley	MN	56433
HUBBARD	Teresa	Ohm	Township Clerk	Clover Township	9545 Little Mantrap Lane		Park Rapids	MN	56470
HUBBARD	Joan	Bradach	Township Supervisor	Clover Township	31847 Little Mantrap Dr.		Park Rapids	MN	56470
HUBBARD	LaDonne	Edelman	Township Supervisor	Clover Township	28953 US 71		Park Rapids	MN	56470
HUBBARD	Lynden	Nelson	Township chair	Clover Township	9962 Knotty Pine Dr.		Park Rapids	MN	56470
HUBBARD	Gerald	Forsberg	Township Clerk	Crow Wing Township	24536 State 87		Nevis	MN	56467
HUBBARD	Cory	Clark	Township Supervisor	Crow Wing Township	12410 County Rd. 13		Menahga	MN	56464
HUBBARD	Cyril	Kamrowski	Township Chair	Crow Wing Township	24544 State 87		Nevis	MN	56467
HUBBARD	Randy	Avenson	Township Supervisor	Crow Wing Township	45554 Cranberry Dr.		Park Rapids	MN	56470
HUBBARD	Laura	Kujawa	Township Clerk	Hubbard Township	11757 County 11		Park Rapids	MN	56470
HUBBARD	Terry	Kimball	Township Supervisor	Hubbard Township	12126 Broadway Rd.		Park Rapids	MN	56470
HUBBARD	Jerry	Brosdahl	Township Chair	Hubbard Township	16628 Arbor Rd.		Menahga	MN	56464
HUBBARD	Jim	Simpson	Township Supervisor	Hubbard Township	15572 209th Ave.		Park Rapids	MN	56470
HUBBARD	Angela	Airhart	Township Clerk	Lake Alice Township	11137 390th St.		Laporte	MN	56461

County / Group	First Name	Last Name	Title	Organization	Address 1	Address 2	City	State	Zip
HUBBARD	Roy	Hagstrom	Township Supervisor	Lake Alice Township	35071 US 71		Laporte	MN	56461
HUBBARD	Lance	Edelman	Township Supervisor	Lake Alice Township	35582 US 71		Laporte	MN	56461
HUBBARD	William	Devine	Township Chair	Lake Alice Township	39183 Overlook Dr.		Laporte	MN	56461
HUBBARD	Elizabeth	Parthun	Township Clerk	Lake Hattie Township	12852 County 3		Becida	MN	56678
HUBBARD	Bruce	Malterud	Township Supervisor	Lake Hattie Township	15002 County 44		Laporte	MN	56461
HUBBARD	Burke	Thorson	Township Supervisor	Lake Hattie Township	14805 428th St.		Laporte	MN	56461
HUBBARD	Lester	Edelman	Township Chair	Lake Hattie Township	14472 452nd St.		Becida	MN	56678
HUBBARD	Kari	Weston	Township Clerk	Straight River Township	12327 145th Ave.		Menahga	MN	56464
HUBBARD	Dale	Becker	Township Supervisor	Straight River Township	12385 129th Ave.		Menahga	MN	56464
HUBBARD	Duane	Becker	Township Supervisor	Straight River Township	14575 149th Ave.		Park Rapids	MN	56470
HUBBARD	John	Hockett	Township Chair	Straight River Township	12797 149th Ave.		Menahga	MN	56464
HUBBARD	Pat	Cadreau	Township Clerk	Todd Township	804 Crocus Hill St. E		Park Rapids	MN	56470
HUBBARD	Keith	Mikus	Township Supervisor	Todd Township	17302 109th Ave.		Park Rapids	MN	56470
HUBBARD	James	Schauer	Township Chair	Todd Township	2110 Albert Ave S.		Park Rapids	MN	56470
HUBBARD	DeLoris	Adrian	Township Supervisor	Todd Township	14807 E Fish Hook Dr.		Park Rapids	MN	56470
CASS	Stephanie	Burns	Township Clerk	McKinley Township	8394 12th St SW		Backus	MN	56435
CASS	Grace	Salie	Township Clerk	Bull Moose Township	Nine 68th Ave SW		Backus	MN	56435
CASS	Sharon	Nadeau	Township Clerk	Pine River Township	3493 14th St. SW		Backus	MN	56435

County / Group	First Name	Last Name	Title	Organization	Address 1	Address 2	City	State	Zip
CROW WING	Carol	Johnson	Township Clerk	Gail Lake Township	4804 County Rd. 1		Pine River	MN	56474
CROW WING	Donald	Lohse	Township Chairman	Gail Lake Township	4804 County Rd. 1		Pine River	MN	56474
CROW WING	Mary Ann (Bunny)	Geiger	Township Clerk	Timothy Township	10943 Swanburg Drive		Pine River	MN	56474
CROW WING	Jackie	Becker	Township Chair	Timothy Township	10943 Swanburg Drive		Pine River	MN	56474
CASS	Le (Litta)	Sears	Township Clerk	Barclay Township	1214 State 84 SW		Pine River	MN	56474
CASS	Gloria	Sawyer	Township Clerk	Blind Lake Township	811 8th Ave NE		Pine River	MN	56474
CASS	Marilyn	Ford	Township Clerk	Trelipe Township	3669 Co. 55 NE		Remer	MN	56672
CASS	Glenn	Mechelke	Township Clerk	Crooked Lake Township	6300 Woods Bay Dr NE		Outing	MN	
CASS	Diane	Olds	Township Clerk	Beulah Township	7724 Co. 58 NE		Outing	MN	
AITKIN	William	Dotzler	Township Chairperson	Northwest Aitkin	42485 380th Lane		Aitkin	MN	56431
AITKIN	Theresa	Larson	Township Clerk	Northwest Aitkin	37615 430th Place		Aitkin	MN	56431
AITKIN	Terry	Betley	Township Supervisor	Northwest Aitkin	42861 Eagle Street		Aitkin	MN	56431
AITKIN	Brad	Irwin	Township Supervisor	Northwest Aitkin	559 Westwood Dr.		Aitkin	MN	56431
AITKIN	Kenneth	Janssen	Township Chairperson	MacVille Township	62334 US Hwy 169		Hill City	MN	55748
AITKIN	Dorothy	Biskey	Township Clerk	MacVille Township	34375 605th Ln.		Hill City	MN	55748
AITKIN	Janet	Hatfield	Township Supervisor	MacVille Township	62195 350th Place		Hill City	MN	55748
AITKIN	Vernon	Bishop	Township Supervisor	MacVille Township	35375 600th St.		Hill City	MN	55748
AITKIN	Robert	Martz	Township Chairman	Waukenabo Township	PO Box 171		Palisade	MN	56469
AITKIN	Gloria	Curtiss	Township Clerk	Waukenabo Township	PO Box 171		Palisade	MN	56469
AITKIN	Dennis	Petrack	Township Supervisor	Waukenabo Township	PO Box 171		Palisade	MN	56469

County / Group	First Name	Last Name	Title	Organization	Address 1	Address 2	City	State	Zip
AITKIN	Sally	Allison	Township Supervisor	Waukenabo Township	PO Box 171		Palisade	MN	56469
AITKIN	Kenneth	Fulz	Township Chairperson	Logan Township	31406490th Lane		Palisade	MN	56469
AITKIN	Craig	LeBlanc	Township Clerk	Logan Township	32942 470th Street		Palisade	MN	56469
AITKIN	Dave	Tevis	Township Supervisor	Logan Township	48796 285th Avenue		Palisade	MN	56469
AITKIN	Adam	Ladd	Township Supervisor	Logan Township	28840 480th Street		Palisade	MN	56469
AITKIN	James	Berg	Township Chairperson	Workman Township	22261 512th Lane		McGregor	MN	55760
AITKIN	Carole	Holten	Township Clerk	Workman Township	48263 241st Place		McGregor	MN	55760
AITKIN	Marvin	Holsten	Township Supervisor	Workman Township	50535 Great River Rd.		Palisade	MN	56469
AITKIN	Ricky	Passer	Township Supervisor	Workman Township	49920 225th Ave.	PO Box 202	McGregor	MN	55760
AITKIN	Ed	Hamilton	Township Chairperson	Jevne Township	24917 435th St.		McGregor	MN	55760
AITKIN	Sarah	Johnson	Township Clerk	Jevne Township	25034 432nd Lane		McGregor	MN	55760
AITKIN	Manson	Brown	Township Supervisor	Jevne Township	44787 230th Avenue.		McGregor	MN	55760
AITKIN	Jerry	Demenge	Township Supervisor	Jevne Township	26205 State Highway 210		McGregor	MN	55760
AITKIN	Brent	Amundson	Township Chairperson	McGregor Township	41823 185th Place		McGregor	MN	55760
AITKIN	Susan	Amundson	Township Clerk	McGregor Township	17596 420th St.		McGregor	MN	55760
AITKIN	Linda	Farah	Township Supervisor	McGregor Township	20982 State Hwy 210		McGregor	MN	55760
AITKIN	Ramona	Hooper	Township Supervisor	McGregor Township	44628 200th Avenue		McGregor	MN	55760
AITKIN	William	Kangas	Township Chairperson	Spalding Township	20659 370th Ln		McGregor	MN	55760
AITKIN	Marion	Davis	Township Clerk	Spalding Township	19298 Driftwood St.		McGregor	MN	55760
AITKIN	Joel	Seibel	Township Supervisor	Spalding Township	34922 200th Avenue		McGregor	MN	55760

County / Group	First Name	Last Name	Title	Organization	Address 1	Address 2	City	State	Zip
AITKIN	Richard	Anderson	Township Supervisor	Spalding Township	18313 380th St.		McGregor	MN	55760
AITKIN	James	Miller	Township Chairperson	Salo Township	35089 Kestrel Ave.		McGregor	MN	55760
AITKIN	Darlene	Turnock	Township Clerk	Salo Township	13196 360th Street		McGregor	MN	55760
AITKIN	Robert	Marcum	Township Supervisor	Salo Township	36136 Kestrel Avenue		McGregor	MN	55760
AITKIN	George	Peterson	Township Supervisor	Salo Township	36207 156th Ave.		McGregor	MN	55760
CROW WING	Timothy	Houle	County Administrator / Clerk of County Board	Crow Wing County	Historic Courthouse	326 Laurel St. Suite 13	Brainerd	MN	56401
CROW WING	Paul	Koering	Commissioner - District 1	Crow Wing County	4625 Co Rd 121		Fort Ripley	MN	56449
CROW WING	Paul	Thiede	Commissioner - District 2	Crow Wing County	33205 S. Upper Hay Drive		Pequot Lakes	MN	56472
CROW WING	Rachel Reabe	Nystrom	Commissioner - District 3, Chair	Crow Wing County	13064 Timberlane Drive		Baxter	MN	56425
CROW WING	Rosemary	Franzen	Commissioner - District 4, Vice Chair	Crow Wing County	14732 Inglewood Drive		Baxter	MN	56425
CROW WING	Doug	Houge	Commissioner - District 5	Crow Wing County	PO Box 367		Ironton	MN	56455
CROW WING	Todd	Dahl	Sheriff	Crow Wing County Sheriff's Dept	304 Laurel St		Brainerd	MN	56401
CROW WING	Timothy	Bray P.E.	County Engineer	Crow Wing County	16589 County Rd 142		Brainerd	MN	56401
CARLTON	Cindy	Disterhaupt	Township Clerk	Automba Township	3149 South Finn Road		Kettle River	MN	55757
CARLTON	Donald	Pelkey	Township Supervisor	Automba Township	6111 County Road 6		Kettle River	MN	55757
CARLTON	Marion	Naylor	Township Treasurer	Automba Township	6896 County Road 6		Kettle River	MN	55757
CARLTON	Eugene	Whipple	Township Supervisor	Automba Township	6806 County Road 6		Kettle River	MN	55757
CARLTON	Dan	Reed	Township Supervisor	Automba Township	6999 Reed Lane		Kettle River	MN	55757

County / Group	First Name	Last Name	Title	Organization	Address 1	Address 2	City	State	Zip
CARLTON	Howard	Eskuri	Township Clerk	Kalevala Township	P.O. Box 55		Kettle River	MN	55757
CARLTON	Angela	Gran	Township Treasurer	Kalevala Township	P.O. Box 55		Kettle River	MN	55757
CARLTON	Gene	Dutkin	Township Supervisor Position B	Kalevala Township	P.O. Box 55		Kettle River	MN	55757
CARLTON	Linda	Redetzke	Township Clerk	Skelton Township	3635 County Road 35		Barnum	MN	55707-9681
CARLTON	James	Newman	Township Chairperson	Skelton Township	3211 County Road 157		Barnum	MN	55707
CARLTON	Corina	Newman	Township Treasurer	Skelton Township	3279 Newman Road		Barnum	MN	55707
CARLTON	Bruce	Benson	Township Supervisor	Skelton Township	3965 Point Road		Barnum	MN	55707
CARLTON	James	Charboneau	Township Supervisor	Skelton Township	3549 County Road 140		Barnum	MN	55707
CARLTON	James	Haley	Township Clerk	Mahtowa Township	3041 County Road 4		Carlton	MN	55718
CARLTON	James	Row	Township Supervisor Position A	Mahtowa Township	2516 County Road 61		Carlton	MN	55718
CARLTON	Chuck	Porter	Township Supervisor Position C	Mahtowa Township	3109 County Road 4		Carlton	MN	55718

Attachment 4b: List of agency officials

County / Group	First Name	Last Name	Title	Organization	Route	Address 1	Address 2	City	State	Zip
AITKIN	Frank	Turnock	Chair	Aitkin County Soil and Water Conservation District	Northern and Southern Routes East of Clearbrook to WI Border	130 Southgate Dr.		Aitkin	MN	56431
AITKIN	Steven	Hughes	Manager	Aitkin County Soil and Water Conservation District	Northern and Southern Routes East of Clearbrook to WI Border	130 Southgate Dr.		Aitkin	MN	56431
AITKIN	Becky	Sovde	WCA LGU Contact	Aitkin County	Northern and Southern Routes East of Clearbrook to WI Border	209 2 nd St. NW		Aitkin	MN	56431
AITKIN/CARLTON/ITASCA/ST LOUIS	Patricia	Henderson	Executive Director	Arrowhead Regional Development Commission	Northern and Southern Routes East of Clearbrook to WI Border	221 W. First Street		Duluth	MN	55802
BELTRAMI	Jay	Frenzel	Chair	Beltrami County Soil and Water Conservation District	Northern Route East of Clearbrook to WI Border	701 Minnesota Ave. NW.	Suite 113	Bemidji	MN	56601
BELTRAMI	William	Patnaude	District Manager, WCA LGU Contact	Beltrami County Soil and Water Conservation District	Northern Route East of Clearbrook to WI Border	701 Minnesota Ave. NW.	Suite 113	Bemidji	MN	56601
BELTRAMI/ITASCA/AITKIN	Keith	Grow	Wetland Specialist	Board of Water and Soil Resources	Northern and Southern Routes East of Clearbrook to WI Border	1601 Minnesota Drive		Brainerd	MN	56401
CARLTON	Mark	Thell	Chair - District 5	Carlton County Soil and Water Conservation District	Northern and Southern Routes East of Clearbrook to WI Border	414 South Ave.	P.O. Box 29	Carlton	MN	55718
CARLTON	Brad	Matlack	District Manager	Carlton County Soil and Water Conservation District	Northern and Southern Routes East of Clearbrook to WI Border	414 South Ave.	P.O. Box 29	Carlton	MN	55718

County / Group	First Name	Last Name	Title	Organization	Route	Address 1	Address 2	City	State	Zip
CARLTON	Heather	Cunningham	WCA LGU Contact	Carlton County	Northern and Southern Routes East of Clearbrook to WI Border	301 Walnut Ave.	PO Box 220	Carlton	MN	55718-0220
CASS	Kenneth	Laporte	Chair - District 2	Cass County Soil and Water Conservation District	Northern and Southern Routes East of Clearbrook to WI Border	303 Minnesota Avenue W.	P.O. Box 3000	Walker	MN	56484
CASS	John	Ringle	District Manager, WCA LGU Contact	Cass County Soil and Water Conservation District	Northern and Southern Routes East of Clearbrook to WI Border	303 Minnesota Avenue W.	P.O. Box 3000	Walker	MN	56484
CLEARWATER	Leonard	Stinar	Chair	Clearwater County Soil and Water Conservation District	Northern and Southern Routes East of Clearbrook to WI Border	312 Main Ave. N.	Suite 3	Bagley	MN	56621
CLEARWATER	Kathy	Rasch	District Manager	Clearwater County Soil and Water Conservation District	Northern and Southern Routes East of Clearbrook to WI Border	312 Main Ave. N.	Suite 3	Bagley	MN	56621
CLEARWATER	Dan	Hecht	WCA LGU Contact	Clearwater County	Northern and Southern Routes East of Clearbrook to WI Border	213 N Main Ave		Bagley	MN	56621
CLEARWATER/HUBBARD/CAS S/CROW WING	John	Overland	Wetland Specialist	Board of Water and Soil Resources	Northern and Southern Routes East of Clearbrook to WI Border	1601 Minnesota Drive		Brainerd	MN	56401
CROW WING	Mitch	Brinks	WCA LGU Contact	Crow Wing County	Southern Route East of Clearbrook to WI Border	326 Laurel Street		Brainerd	MN	56401-3590
CROW WING	Melissa	Barrick	District Manager	Crow Wing Soil and Water Conservation District	Southern Route East of Clearbrook to WI Border	322 Laurel Street	Suite 13	Brainerd	MN	56401
CROW WING	Beth	Hippert	District Technician/ WCA LGU Contact	Crow Wing Soil and Water Conservation District	Southern Route East of Clearbrook to WI Border	322 Laurel Street	Suite 13	Brainerd	MN	56401

County / Group	First Name	Last Name	Title	Organization	Route	Address 1	Address 2	City	State	Zip
BELTRAMI/CLEARWATER/HUBBARD	Cliff	Tweedale	Executive Director	Headwaters Regional Development Commission	Northern and Southern Routes East of Clearbrook to WI Border	P.O. Box 906		Bemidji	MN	56619
HUBBARD	Lynden	Nelson	Chair	Hubbard County Soil and Water Conservation District	Northern and Southern Routes East of Clearbrook to WI Border	212 1/2 2 nd St. W.		Park Rapids	MN	56470
HUBBARD	Mark	Sommer	District Administrator	Hubbard County Soil and Water Conservation District	Northern and Southern Routes East of Clearbrook to WI Border	212 1/2 2 nd St. W.		Park Rapids	MN	56470
HUBBARD	Julie	Kingsley	WCA LGU Contact	Hubbard County Soil and Water Conservation District	Northern and Southern Routes East of Clearbrook to WI Border	212 ½ 2 nd St W		Park Rapids	MN	56470
ITASCA	Charles	Isaacs	Chair- District 1	Itasca County Soil and Water Conservation District	Northern Route East of Clearbrook to WI Border	1889 East Highway 2		Grand Rapids	MN	55744
ITASCA	Jim	Gustafson	District Manager, WCA LGU Contact	Itasca County Soil and Water Conservation District	Northern Route East of Clearbrook to WI Border	1889 East Highway 2		Grand Rapids	MN	55744
ITASCA	Matt	Johnson	Wetland Specialist	Itasca County Soil and Water Conservation District	Northern Route East of Clearbrook to WI Border	1889 East Highway 2		Grand Rapids	MN	55744
POLK	Bruce	Grundyson	Chair	Polk County East Soil and Water Conservation District	ND Border to Clearbrook	P.O. Box 57		Mcintosh	MN	56556
POLK	Gary	Lee	District Manager	Polk County East Soil and Water Conservation District	ND Border to Clearbrook	P.O. Box 57		Mcintosh	MN	56556
POLK	Katie	Englemann	WCA LGU Contact	Polk County East Soil and Water Conservation District	ND Border to Clearbrook	P.O. Box 57		Mcintosh	MN	56556

County / Group	First Name	Last Name	Title	Organization	Route	Address 1	Address 2	City	State	Zip
POLK	Ben	Larson	Chair	Polk County West Soil and Water Conservation District	ND Border to Clearbrook	528 Strander Avenue		Crookston	MN	56716
POLK	Nicole	Bernd	District Manager, WCA LGU Contact	Polk County West Soil and Water Conservation District	ND Border to Clearbrook	528 Strander Avenue		Crookston	MN	56716
WEST POLK/RED LAKE/EAST POLK	Steve	Hofstad	Wetland Specialist	Board of Water and Soil Resources c/o NRCS	ND Border to Clearbrook	1004 Frontier Drive		Fergus Falls	MN	56537-2505
RED LAKE	David	Miller	Chair	Red Lake Soil and Water Conservation District	ND Border to Clearbrook	2602 Wheat Dr.		Red Lake Falls	MN	56750
RED LAKE	Tanya	Billberg	District Manager, WCA LGU Contact	Red Lake Soil and Water Conservation District	ND Border to Clearbrook	2602 Wheat Dr.		Red Lake Falls	MN	56750
RED LAKE	Joyce	Simonson	WCA LGU Contact	Red Lake Soil and Water Conservation District	ND Border to Clearbrook	2602 Wheat Dr.		Red Lake Falls	MN	56750
POLK/RED LAKE/CLEARWATER	Myron	Jesme	Administrator	Red Lake Watershed District	ND Border to Clearbrook, Northern and Southern Routes East of Clearbrook to WI Border	1000 Pennington Ave S		Thief River Falls	MN	56701
CLEARWATER	Kevin	Ruud	Administrator	Wild Rice Watershed District	Southern Route East of Clearbrook to WI Border	11 East 5th Street		Ada	MN	56510
CASS	Cheryal Lee	Hills	Executive Director	Region Five Development Commission	Northern and Southern Routes East of Clearbrook to WI Border	200 1 st Street NE	Suite 2	Staples	MN	56479
ST. LOUIS	Dave	Davis	Chair	St. Louis County Soil and Water Conservation District	Northern Route East of Clearbrook to WI Border	215 N. 1 st Ave. E.	Room 301	Duluth	MN	55802

County / Group	First Name	Last Name	Title	Organization	Route	Address 1	Address 2	City	State	Zip
ST. LOUIS	Russel	Boheim	District Manager	St. Louis County Soil and Water Conservation District	Northern Route East of Clearbrook to WI Border	215 N. 1 st Ave. E.	Room 301	Duluth	MN	55802
ST. LOUIS	Scott	Smith	WCA LGU Contact	St. Louis County Planning and Community Development Department	Northern Route East of Clearbrook to WI Border	100 Missabe Building, 227 W First Street		Duluth	MN	55802
ST. LOUIS/CITY OF FLOODWOOD/CARLTON	Joan	Weyandt	Wetland Specialist	Board of Water and Soil Resources	Northern and Southern Routes East of Clearbrook to WI Border	394 South Lake Avenue	Room 403	Duluth	MN	55802
CITY OF FLOODWOOD	Jessica	Rich	WCA LGU Contact	City of Floodwood	Northern Route East of Clearbrook to WI Border	206 E 8 th Ave	PO Box 348	Floodwood	MN	55736
AITKIN	Trisha	McMonagle	County Executive Director	Aitkin County Farm Service Agency	Northern and Southern Routes East of Clearbrook to WI Border	130 Southgate Dr		Aitkin	MN	56431
BELTRAMI	Rodney	Holen	County Executive Director	Beltrami County Farm Service Agency	Northern Route East of Clearbrook to WI Border	3217 Bemidji Ave N		Bemidji	MN	56601
SOUTH ST. LOUIS	Sid	Jarvis	County Executive Director	South St. Louis County Farm Service Agency-Duluth	Northern Route East of Clearbrook to WI Border	4850 Miller Trunk Hwy		Duluth	MN	55811
CROW WING	Trisha	McMonagle	County Executive Director	Crow Wing County Farm Service Agency	Southern Route East of Clearbrook to WI Border	7118 Clearwater Rd		Baxter	MN	56425
CLEARWATER	Rodney	Holen	County Executive Director	Clearwater County Farm Service Agency	Northern and Southern Routes East of Clearbrook to WI Border	312 Main Ave N		Bagley	MN	56621
HUBBARD	Mike	Stevens	County Executive Director	Hubbard County Farm Service Agency	Northern and Southern Routes East of Clearbrook to WI Border	212 1/2 2 nd St W		Park Rapids	MN	56470
EAST POLK	Mike	Philipp	County Executive Director	East Polk County Farm Service Agency	ND Border to Clearbrook	370 US Hwy 2 SE		McIntosh	MN	56556

County / Group	First Name	Last Name	Title	Organization	Route	Address 1	Address 2	City	State	Zip
WEST POLK	Bruce	Nelson	County Executive Director	West Polk County Farm Service Agency	ND Border to Clearbrook	528 Strander Ave		Crookston	MN	56716
RED LAKE	Mike	Philipp	County Executive Director	Red Lake County Farm Service Agency	ND Border to Clearbrook	2610 Wheat Dr		Red Lake Falls	MN	56750
NORTH ST. LOUIS	Sid	Jarvis	County Executive Director	North St. Louis County Farm Service Agency	Northern Route East of Clearbrook to WI Border	4850 Miller Trunk Hwy		Duluth	MN	55811
AITKIN	Scott	Kittleson	District Conservationist	Natural Resources Conservation Service – Aitkin Service Center	Northern and Southern Routes East of Clearbrook to WI Border	130 Southgate Dr.		Aitkin	MN	56431
BELTRAMI	Lawrence	Voltz	District Conservationist	Natural Resources Conservation Service – Bemidji Service Center	Northern Route East of Clearbrook to WI Border	3217 Bemidji Ave N		Bemidji	MN	56601
CARLTON	Dan	Weber	District Conservationist	Natural Resources Conservation Service – Duluth Service Center	Northern and Southern Routes East of Clearbrook to WI Border	4850 Miller Trunk Hwy		Duluth	MN	55811
CASS	Yara	Gonzalez	District Conservationist	Natural Resources Conservation Service – Walker Service Center	Northern and Southern Routes East of Clearbrook to WI Border	300 Minnesota Ave.		Walker	MN	56484
CLEARWATER	Cari	Roepke	District Conservationist	Natural Resources Conservation Service – Bagley Service Center	Northern and Southern Routes East of Clearbrook to WI Border	312 Main Ave N		Bagley	MN	56621
CROW WING	Jessica	Weis	District Conservationist	Natural Resources Conservation Service – Baxter Service Center	Southern Route East of Clearbrook to WI Border	7118 Clearwater Rd		Baxter	MN	56425
HUBBARD	Daniel	Pazdernik	District Conservationist	Natural Resources Conservation Service – Park Rapids Service Center	Northern and Southern Routes East of Clearbrook to WI Border	212 ½ 2 nd Street W		Park Rapids	MN	56470

County / Group	First Name	Last Name	Title	Organization	Route	Address 1	Address 2	City	State	Zip
ITASCA	Marjorie	Sella	District Conservationist	Natural Resources Conservation Service – Grand Rapids Service Center	Northern Route East of Clearbrook to WI Border	1889 E Hwy 2		Grand Rapids	MN	55744
EAST POLK	Jennifer	Burrack	District Conservationist	Natural Resources Conservation Service – McIntosh Service Center	ND Border to Clearbrook	370 US Hwy 2 SE		McIntosh	MN	56556
WEST POLK	Randy	Huelskamp	Conservation Program Manager	Natural Resources Conservation Service – Crookston Service Center	ND Border to Clearbrook	528 Strander Ave.		Crookston	MN	56716
RED LAKE	Luther	Newton	District Conservationist	Natural Resources Conservation Service – Red Lake Falls Service Center	ND Border to Clearbrook	2610 Wheat Dr.		Red Lake Falls	MN	56750
ST. LOUIS	Marjorie	Sella	District Conservationist	Natural Resources Conservation Service – Virginia Service Center	Northern Route East of Clearbrook to WI Border	1202 8 th Street S		Virginia	MN	55792
STATE/MN	Lisa	Joyal	Natural Heritage Information System Data Distribution Coordinator & Endangered Species Environmental Review Coordinator	Minnesota Department Of Natural Resources	All	500 Lafayette Rd.		St. Paul	MN	55155
STATE/MN	Cindy	Buttleman	Regional Operations Supervisor – NW Region	Minnesota Department Of Natural Resources – Div. of Lands and Minerals	All	2115 Birchmont Beach Rd, NE		Bemidji	MN	56601

County / Group	First Name	Last Name	Title	Organization	Route	Address 1	Address 2	City	State	Zip
STATE/MN	Joe	Rokala	Regional Operations Supervisor – NE	Minnesota Department Of Natural Resources – Div. of Lands and Minerals	Northern and Southern Routes East of Clearbrook to WI Border	1201 East Highway 2		Grand Rapids	MN	55744
STATE/MN	Nathan	Kestner	Regional Environmental Assessment Ecologist	Minnesota Department Of Natural Resources	All	2115 Birchmont Beach Rd, NE		Bemidji	MN	56601
STATE/MN	Rian	Reed	Habitat Specialist	Minnesota Department Of Natural Resources	Northern and Southern Routes East of Clearbrook to WI Border	1201 East Hwy 2		Grand Rapids	MN	55744
STATE/MN	Chris	Balzer	Wildlife Biologist	Minnesota Department Of Natural Resources	Northern Route East of Clearbrook to WI Border	1604 S Hwy 33		Cloquet	MN	55720
STATE/MN	Gretchen	Miller	Area Resource Specialist	Minnesota Department Of Natural Resources	Southern Route East of Clearbrook to WI Border	30065 St Croix Park Road		Hinckley	MN	55037
STATE/MN	Kevin	Woizeschke	Nongame Wildlife Biologist	Minnesota Department Of Natural Resources	Northern and Southern Routes East of Clearbrook to WI Border	1601 Minnesota Drive		Brainerd	MN	56401
STATE/MN	Jamie	Schrenzel	Principal Planner – Division of Ecological Services	Minnesota Department Of Natural Resources	All	Box 25, 500 Lafayette Road		St. Paul	MN	55155
STATE/MN	Peter	Buessler	Regional Manager - NW	Minnesota Department of Natural Resources – Div. of Ecological and Water Resources	All	2115 Birchmont Beach Road Northeast		Bemidji	MN	56601
STATE/MN	Pat	Collins	Regional Manager - NE	Minnesota Department of Natural Resources – Div. of Ecological and Water Resources	Northern and Southern Routes East of Clearbrook to WI Border	1201 East Highway 2		Grand Rapids	MN	55744

County / Group	First Name	Last Name	Title	Organization	Route	Address 1	Address 2	City	State	Zip
STATE/MN	Craig	Affeldt	Environmental Review Unit	Minnesota Pollution Control Agency	All	520 Lafayette Road		St. Paul	MN	55155
STATE/MN	Laura	Hysjulien	Principal Planner	Minnesota Pollution Control Agency	All	520 Lafayette Road		St. Paul	MN	55155
STATE/MN	Jim	Brist	Section 401 Water Quality Certification	Minnesota Pollution Control Agency	All	520 Lafayette Road		St. Paul	MN	55155
STATE/MN	Jeff	Risberg	Section 303(d) Impaired Waters	Minnesota Pollution Control Agency	All	520 Lafayette Road		St. Paul	MN	55102
STATE /MN	Mark	Thomasek	Section 303(d) Impaired Waters	Minnesota Pollution Control Agency	All	520 Lafayette Road		St. Paul	MN	55102
STATE/MN	Mike	Findorff	Section 303(d) Impaired Waters	Minnesota Pollution Control Agency	All	520 Lafayette Road		St. Paul	MN	55102
STATE/MN	Deborah	Idzorek	Water Quality Permits	Minnesota Pollution Control Agency	All	520 Lafayette Road		St. Paul	MN	55155
STATE/MN	Mary Ann	Heidmann	Division: Industrial	Minnesota State Historic Preservation Office	All	345 Kellogg Blvd. W.		St. Paul	MN	55102
STATE/MN	Lawrence	Zdon	Stormwater Policy & Technical Assistance	Minnesota Pollution Control Agency	All	520 Lafayette Road		St. Paul	MN	55155
STATE/MN	Bob	Patton	Ag. Marketing and Development Division	U.S. Department of Agriculture - MN	All	625 Robert St. N		St. Paul	MN	55155
FEDERAL	Tamara	Cameron	Chief, St. Paul District Regulatory Branch	U.S Army Corps of Engineers – St. Paul District	All	180 5 th St East	Suite 700	St. Paul	MN	55101
FEDERAL	William	Baer	Bemidji Regulatory Field Office	U.S Army Corps of Engineers – St. Paul District	All	4111 Technology Dr. NW	Suite 295	Bemidji	MN	56601

County / Group	First Name	Last Name	Title	Organization	Route	Address 1	Address 2	City	State	Zip
FEDERAL	Darla	Lenz	Forest Supervisor	U.S. Forest Service	Northern Route East of Clearbrook to WI Border	200 Ash Avenue NW		Cass Lake	MN	56633
FEDERAL	Christine	Brown	Lands & Recreation Program Manager	U.S. Forest Service	Northern Route East of Clearbrook to WI Border	200 Ash Avenue NW		Cass Lake	MN	56633
FEDERAL	Tony	Sullins	Field Office Supervisor	U.S. Fish and Wildlife Service – Ecological Services MN	All	4101 American Boulevard East		Bloomington	MN	55425
FEDERAL	Doug	Leschin	Oil and Gas Liason – Tewauckon NWR – Wildlife Refuge Specialist	U.S. Fish and Wildlife Service – Wetland Management District	All	9754 143-1/2 Avenue SE		Cayuga	ND	58013
FEDERAL	Peter	Swenson	Manager – Minnesota Region 5	U.S. Environmental Protection Agency	Northern Route East of Clearbrook to WI Border	77 W. Jackson Blvd. (WN-16J)		Chicago	IL	60604
FEDERAL	Steve	Mortensen	Director/Biologist Fish, Wildlife, and Plant Resources Program	Leech Lake Band of Ojibwe	Northern Route East of Clearbrook to WI Border	6th St. NW	Suite E	Cass Lake	MN	56633
FEDERAL	Gina	Lemon	Tribal Historic Preservation Officer	Leech Lake Band of Ojibwe	Northern Route East of Clearbrook to WI Border	6530 Hwy 2 NW		Cass Lake	MN	56633
FEDERAL	Rick	Gitar	Water Regulatory Specialist Office of Water Protection	Fond du Lac	Northern Route East of Clearbrook to WI Border	1720 Big Lake Road		Cloquet	MN	55720
FEDERAL	Leroy	Defoe	Acting Tribal Historic Preservation Officer	Fond du Lac	Northern Route East of Clearbrook to WI Border	1720 Big Lake Road		Cloquet	MN	55720
FEDERAL	Greg	Schafer	Acting State Executive Director	U.S. Department of Agriculture – Farm Service Agency (FSA) – MN	All	375 Jackson Street	Suite 400	St. Paul	MN	55101

County / Group	First Name	Last Name	Title	Organization	Route	Address 1	Address 2	City	State	Zip
FEDERAL	Patrick	McLoughlin	NRCS/USDA	U.S. Department of Agriculture – Natural Resources Conservation Service (NRCS)- MN	All	375 Jackson Street	Suite 600	St. Paul	MN	55101
FEDERAL	Mark	Storzer	Field Manager	U.S. Department of Interior – Bureau of Land Management (BLM) - MN and WI	All	626 E. Wisconsin Avenue	Suite 200	Milwaukee	WI	53202
FEDERAL	Lowell	Hassler	NRS	U.S. Department of Interior – Bureau of Land Management (BLM) - Lewistown Field Office	All	920 NE Main		Lewistown	MT	59457
FEDERAL	Tammie	Poitra	Deputy Regional Director – Trust Services	Bureau of Indian Affairs – Trust Services	Northern Route East of Clearbrook to WI Border	5600 W. American Blvd.	Norman Pointe II Building, Suite 500	Bloomington	MN	55347

Attachment 5

NOTICE

Certificate of Need for the Sandpiper Pipeline Project in Minnesota from the North Dakota Border to the Wisconsin Border

Enbridge Pipelines (North Dakota) LLC ("EPND"), a wholly owned subsidiary of Enbridge Energy, Limited Partnership is seeking approval to construct the Sandpiper Pipeline Project, a proposed 565- to 608-mile, 24-inch diameter pipeline and associated facilities to transport crude ("Project") oil from the company's Beaver Lodge Station south of Tioga, North Dakota to an existing Enbridge affiliate terminal in Superior, Wisconsin. The Project's initial capacity will be 225,000 barrels per day (bpd) into Clearbrook, Minnesota and 375,000 bpd into Superior, Wisconsin. The Project has a planned in-service date of first quarter 2016. This notice is to inform you of how you can participate in the Minnesota regulatory process.

The Project will transport growing production from the Bakken Formation in North Dakota to the Superior, Wisconsin terminal and then connect to various other pipelines, expanding access to refinery markets in the U.S. Midwest and beyond. The Project is a positive step toward North American energy security and independence that will increase access to a growing, long-term and reliable domestic source of energy and decrease reliance on crude oil imports from countries that are often unstable or unfriendly to United States interests.

The Sandpiper Pipeline Project will require a Certificate of Need ("CN") from the Minnesota Public Utilities Commission ("Commission"). The CN application process is governed by Minnesota law, including Section 216B.243 of Minnesota Statutes and Chapter 7853 of Minnesota Rules. In the CN proceeding, the Commission will analyze whether EPND has proposed the most appropriate size, type, and timing for the Sandpiper Pipeline Project. A copy of the CN application can be obtained by visiting the Commission's website at www.puc.state.mn.us, choosing the "Search E-Dockets" link, selecting "13" from the first Docket Number dropdown box and entering "473" in the second box. The Project cannot be constructed without a CN.

Enbridge is evaluating two potential routes for the Project. The permanent right-of-way and temporary workspace land requirements will vary depending on the route selected. Table 1 includes the potential land requirements for the two route options. Before beginning construction, EPND will acquire property rights for the right-of-way, typically through negotiation with each parcel's landowner, resulting in an easement.

Table 1. Land Requirements

Route	Permanent Right-of-Way (ft)	Temporary Workspace (ft)	Total Land Requirements (ft)
North Dakota Border to Clearbrook	55 ^A (~25 new)	65 (upland)	120 (upland)
		40 (wetland)	95 (wetland)
Northern Route East of Clearbrook to Wisconsin Border	40 ^A (~25 new)	80 (upland)	120 (upland)
		55 (wetland)	95 (wetland)
Southern Route East of Clearbrook to Wisconsin Border	50	70 (upland)	120 (upland)
		45 (wetland)	95 (wetland)
Greenfield Areas in Minnesota	50	70 (upland)	120 (upland)
		50 (wetland)	95 (wetland)

A – a portion of the permanent right-of-way will include the existing permanent easements for the Mainline corridor.

To subscribe to the Sandpiper Pipeline Project Docket and receive email notifications when information is filed that is related to the CN for the Project, please visit www.puc.state.mn.us, and click on the “Subscribe to a Docket” button. Next, enter your email address and select “Docket Number” from the Type of Subscription dropdown box, then select “13” from the first Docket Number dropdown box and enter “473” in the second box before clicking on the “Add to List” button. You must then click the “Save” button at the bottom of the page to confirm your subscription to the Sandpiper Pipeline Project Docket. Please visit www.enbridge.com/SandpiperProject for more information on the Sandpiper Pipeline Project. If you have any questions about the process, you may contact the Minnesota regulatory staff listed below:

Minnesota Public Utilities Commission 121 7 th Place East, Suite 350 St. Paul, Minnesota 55101 consumer.puc@state.mn.us 800.657.3782 www.puc.state.mn.us
--

If you would like to have your name added to the Sandpiper Pipeline Project CN mailing list (MPUC Docket PL6668/CN-13-473), mail, fax, or email _____ at Minnesota Public Utilities Commission, 121 7th Place East, suite 350, St. Paul MN 55101-2147, Fax: 651-297-7073 or consumer.puc@state.mn.us.

Requesting to have your name added to the Sandpiper Pipeline Project Certificate of Need mailing list or registering to receive email notifications will not make you a party to the Certificate of Need proceeding.

Questions you may have for EPND may also be directed to:

Lorraine Little

Sr. Manager, U.S. Public Affairs, Liquids Operations & Projects

1409 Hammond Avenue

Superior, WI 54880

855-714-8374

sandpiperproject@enbridge.com

Attachment 5a: List of local and state-wide newspapers

Local Newspapers		
County	Publication	Route
Red Lake County	Oklee Herald	ND Border to Clearbrook
	Red Lake Falls Gazette*	ND Border to Clearbrook
Polk County	Crookston Daily Times	ND Border to Clearbrook
	The Exponent* (East Grand Forks, MN)	ND Border to Clearbrook
	Erskine Echo	ND Border to Clearbrook
	Fertile Journal	ND Border to Clearbrook
	Thirteen Towns (Fosston, MN)	ND Border to Clearbrook
Clearwater County	Farmer's Independent (Bagley, MN)	ND Border to Clearbrook
	Leader-Record* (Gonvick, MN)	Northern and Southern Routes East of Clearbrook to WI Border
Beltrami County	Bemidji Pioneer*	Northern Route East of Clearbrook to WI Border
Hubbard County	Northwoods Press (Nevis, MN)	Northern Route East of Clearbrook to WI Border
	Park Rapids Enterprise*	Northern and Southern Routes East of Clearbrook to WI Border
Cass County	Cass Lake Times (Cass Lake, MN)	Northern Route East of Clearbrook to WI Border
	Pilot Independent (Walker, MN)*	Northern and Southern Routes East of Clearbrook to WI Border
Crow Wing County	Brainerd NewsHopper*	Southern Route East of Clearbrook to WI Border
	Brainerd Daily Dispatch	Southern Route East of Clearbrook to WI Border
Itasca County	Western Itasca-Review	Northern Route East of Clearbrook to WI Border
	Grand Rapids Herald Review*	Northern Route East of Clearbrook to WI Border
	Scenic Range News (Bovey, MN)	Northern Route East of Clearbrook to WI Border
Aitkin County	Independent Age (Aitkin, MN)*	Northern and Southern Routes East of Clearbrook to WI Border
	Voyageur Press (McGregor, MN)	Southern Route East of Clearbrook to WI Border
St. Louis County	Duluth Budgeteer News	Northern Route East of Clearbrook to WI Border
	Duluth News-Tribune*	Northern and Southern Routes East of Clearbrook to WI Border
	Gilbert Herald*	Northern Route East of Clearbrook to WI Border
	Floodwood Forum	Northern Route East of Clearbrook to WI Border
	Floodwood Portage News	Northern Route East of Clearbrook to WI Border
	Hermantown Star	Northern Route East of Clearbrook to WI Border
	Proctor Journal	Northern Route East of Clearbrook to WI Border

Carlton County	Cloquet Pine Journal	Northern and Southern Routes East of Clearbrook to WI Border
	Moose Lake Star Gazette*	Northern and Southern Routes East of Clearbrook to WI Border
Regional Newspapers		
NW Minnesota	Grand Forks Herald	ND Border to Clearbrook
State-Wide Newspapers		
Minnesota	Star Tribune	ND Border to Clearbrook Northern and Southern Routes East of Clearbrook to WI Border
	Pioneer Press	ND Border to Clearbrook Northern and Southern Routes East of Clearbrook to WI Border

*Denotes county newspaper of record