

BRIGGS

BRIGGS AND MORGAN

2200 IDS Center
80 South 8th Street
Minneapolis MN 55402-2157
tel 612.977.8400
fax 612.977.8650

June 16, 2010

Lisa M. Agrimonti
(612) 977-8656
LAgrimonti@Briggs.com

VIA ELECTRONIC FILING
MPUC E-SERVICE AND U.S. MAIL

Burl W. Haar
Executive Secretary
Minnesota Public Utilities Commission
121 7th Place East, Suite 350
St. Paul, MN 55101

Re: *In the Matter of the Application for a High Voltage Transmission Line Route Permit for the Hiawatha Transmission Project*
MPUC Docket No.: E-002/TL-09-38
OAH Docket No.: 15-2500-20599-2

Dear Dr. Haar:

I write to advise that the transcripts for the evidentiary hearings held in the Hiawatha Transmission Project routing proceeding on April 12 – 21 and April 26 – 30, 2010, have been placed in the following libraries: East Lake Library, Hosmer Library, Franklin Library, Central Library, and Roosevelt Library. We have also provided an extra copy to the Central Library with a request that it forward it to the Nokomis Branch once renovations are complete. The transmittal documents are enclosed.

Please call me with any questions.

Sincerely,

s/Lisa M. Agrimonti
Lisa M. Agrimonti

LMA/dba
Enclosures



MEMO

MEMO OF TRANSMITTAL

TO: Ann Pederson or Rachel Santos

COMPANY: East Lake Library

FROM: Troy Enright

DATE: 6/14/10

RE: Xcel Energy Hiawatha Project – Evidentiary Hearing Transcript

NOTES/COMMENTS:

Dear Ms. Pederson or Ms. Santos,

Attached you will find one copy of the transcript of the evidentiary hearings held regarding the Xcel Energy Hiawatha Project on April 12-30, 2010. Please place this document along with the other materials related to the Xcel Energy Hiawatha Project that were previously transmitted to your library. Please direct any questions or concerns you or your patrons may have to Raelynn Asah at Xcel Energy, raelynn.asah@xcelenergy.com or 612-330-6512.

Sincerely,

A handwritten signature in black ink, appearing to read "Troy Enright". The signature is fluid and cursive, written over the printed name.

Troy Enright

From: Origin ID: MICA (612) 347-6789
Troy Enright
Natural Resource Group, LLC
1000 IDS Center
80 South Eighth Street
Minneapolis, MN 55402



J1016100220224

Ship Date: 14JUN10
ActWgt: 10.0 LB
CAD: 9212898/NET3010

Delivery Address Bar Code



Ref # XCL2008-100 T491
Invoice #
PO #
Dept #

SHIP TO: (952) 847-8425 BILL SENDER

Ann Pederson
East Lake Library
2727 E LAKE ST

MINNEAPOLIS, MN 55406

TUE - 15 JUN A1
STANDARD OVERNIGHT

TRK# 7936 3399 2949
0201

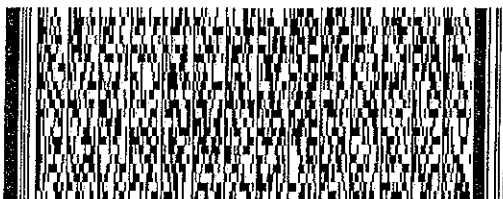

55406
MN-US
MSP

78 BBBA



5050122F2:5FE8

After printing this label:

1. Use the 'Print' button on this page to print your label to your laser or inkjet printer.
2. Fold the printed page along the horizontal line.
3. Place label in shipping pouch and affix it to your shipment so that the barcode portion of the label can be read and scanned.

Warning: Use only the printed original label for shipping. Using a photocopy of this label for shipping purposes is fraudulent and could result in additional billing charges, along with the cancellation of your FedEx account number.

Use of this system constitutes your agreement to the service conditions in the current FedEx Service Guide, available on fedex.com. FedEx will not be responsible for any claim in excess of \$100 per package, whether the result of loss, damage, delay, non-delivery, misdelivery, or misinformation, unless you declare a higher value, pay an additional charge, document your actual loss and file a timely claim. Limitations found in the current FedEx Service Guide apply. Your right to recover from FedEx for any loss, including intrinsic value of the package, loss of sales, income interest, profit, attorney's fees, costs, and other forms of damage whether direct, incidental, consequential, or special is limited to the greater of \$100 or the authorized declared value. Recovery cannot exceed actual documented loss. Maximum for items of extraordinary value is \$500, e.g. jewelry, precious metals, negotiable instruments and other items listed in our Service Guide. Written claims must be filed within strict time limits, see current FedEx Service Guide.

From: TrackingUpdates@fedex.com
To: [Troy Enright](#)
Subject: FedEx Shipment 793633992949 Delivered
Date: Tuesday, June 15, 2010 1:18:02 PM

This tracking update has been requested by:

Company Name: Natural Resource Group, LLC
Name: Troy Enright
E-mail: tdenright@NRG-LLC.com

Our records indicate that the following shipment has been delivered:

Reference: XCL2008-100 T491
Ship (P/U) date: Jun 14, 2010
Delivery date: Jun 15, 2010 1:12 PM
Sign for by: J.MOYER
Delivered to: Receptionist/Front Desk
Service type: FedEx Standard Overnight
Packaging type: FedEx Pak
Number of pieces: 1
Weight: 10.00 lb.
Special handling/Services: Deliver Weekday

Tracking number: [793633992949](#)

Shipper Information
Troy Enright
Natural Resource Group, LLC
1000 IDS Center
80 South Eighth Street
Minneapolis
MN
US
55402

Recipient Information
Ann Pederson
East Lake Library
2727 E LAKE ST
MINNEAPOLIS
MN
US
55406

Please do not respond to this message. This email was sent from an unattended mailbox. This report was generated at approximately 1:17 PM CDT on 06/15/2010.

[Learn more](#) about new ways to track with FedEx.

All weights are estimated.

To track the latest status of your shipment, click on the tracking number above, or visit us at fedex.com.

This tracking update has been sent to you by FedEx on the behalf of the Requestor noted above. FedEx does not validate the authenticity of the requestor and does not validate, guarantee or warrant the authenticity of the request, the requestor's message, or the accuracy of this tracking update. For tracking results and fedex.com's terms of use, go to fedex.com.

Thank you for your business.



MEMO
MEMO OF TRANSMITTAL

TO: Tracy Borris or Ophelia Bergman

COMPANY: Hosmer Library

FROM: Troy Enright

DATE: 6/14/10

RE: Xcel Energy Hiawatha Project – Evidentiary Hearing Transcript

NOTES/COMMENTS:

Dear Ms. Borris or Ms. Bergman,

Attached you will find one copy of the transcript of the evidentiary hearings held regarding the Xcel Energy Hiawatha Project on April 12-30, 2010. Please place this document along with the other materials related to the Xcel Energy Hiawatha Project that were previously transmitted to your library. Please direct any questions or concerns you or your patrons may have to Raelynn Asah at Xcel Energy, raelynn.asah@xcelenergy.com or 612-330-6512.

Sincerely,

A handwritten signature in black ink, appearing to read "Troy Enright". The signature is stylized and cursive.

Troy Enright

From: Origin ID: MICA (612) 347-6789
Troy Enright
Natural Resource Group, LLC
1000 IDS Center
80 South Eighth Street
Minneapolis, MN 55402



J1010100220224

Ship Date: 14JUN10
ActlWgt: 10.0 LB
CAD: 9212898/NET3010

Delivery Address Bar Code



Ref # XCL2008-100 T491
Invoice #
PO #
Dept #

SHIP TO: (952) 847-2900 BILL SENDER
Tracy Borris
Hosmer Library
347 E 36TH ST

MINNEAPOLIS, MN 55408

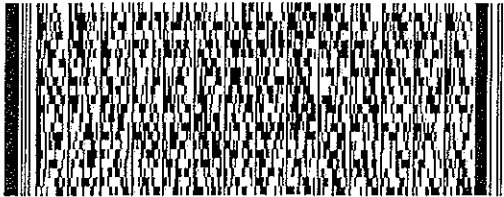

TRK# 7936 3399 9314
0201

TUE - 15 JUN A1
STANDARD OVERNIGHT

55408

MN-US

MSP

78 BBBA

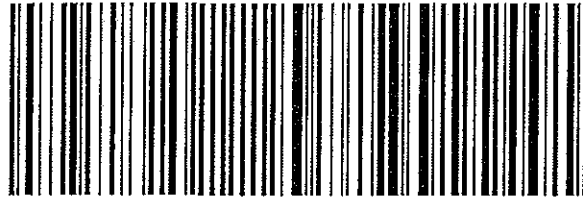

0950102P25F68

After printing this label:

1. Use the 'Print' button on this page to print your label to your laser or inkjet printer.
2. Fold the printed page along the horizontal line.
3. Place label in shipping pouch and affix it to your shipment so that the barcode portion of the label can be read and scanned.

Warning: Use only the printed original label for shipping. Using a photocopy of this label for shipping purposes is fraudulent and could result in additional billing charges, along with the cancellation of your FedEx account number.

Use of this system constitutes your agreement to the service conditions in the current FedEx Service Guide, available on fedex.com. FedEx will not be responsible for any claim in excess of \$100 per package, whether the result of loss, damage, delay, non-delivery, misdelivery, or misinformation, unless you declare a higher value, pay an additional charge, document your actual loss and file a timely claim. Limitations found in the current FedEx Service Guide apply. Your right to recover from FedEx for any loss, including intrinsic value of the package, loss of sales, income interest, profit, attorney's fees, costs, and other forms of damage whether direct, incidental, consequential, or special is limited to the greater of \$100 or the authorized declared value. Recovery cannot exceed actual documented loss. Maximum for items of extraordinary value is \$500, e.g. jewelry, precious metals, negotiable instruments and other items listed in our Service Guide. Written claims must be filed within strict time limits, see current FedEx Service Guide.

From: TrackingUpdates@fedex.com
To: [Troy Enright](#)
Subject: FedEx Shipment 793633999314 Delivered
Date: Tuesday, June 15, 2010 1:27:42 PM

This tracking update has been requested by:

Company Name: Natural Resource Group, LLC
Name: Troy Enright
E-mail: tdenright@NRG-LLC.com

Our records indicate that the following shipment has been delivered:

Reference: XCL2008-100 T491
Ship (P/U) date: Jun 14, 2010
Delivery date: Jun 15, 2010 1:21 PM
Sign for by: O.BERGER
Delivered to: Receptionist/Front Desk
Service type: FedEx Standard Overnight
Packaging type: FedEx Pak
Number of pieces: 1
Weight: 10.00 lb.
Special handling/Services: Deliver Weekday

Tracking number: [793633999314](#)

Shipper Information
Troy Enright
Natural Resource Group, LLC
1000 IDS Center
80 South Eighth Street
Minneapolis
MN
US
55402

Recipient Information
Tracy Borris
Hosmer Library
347 E 36TH ST
MINNEAPOLIS
MN
US
55408

Please do not respond to this message. This email was sent from an unattended mailbox. This report was generated at approximately 1:26 PM CDT on 06/15/2010.

[Learn more](#) about new ways to track with FedEx.

All weights are estimated.

To track the latest status of your shipment, click on the tracking number above, or visit us at fedex.com.

This tracking update has been sent to you by FedEx on the behalf of the Requestor noted above. FedEx does not validate the authenticity of the requestor and does not validate, guarantee or warrant the authenticity of the request, the requestor's message, or the accuracy of this tracking update. For tracking results and fedex.com's terms of use, go to fedex.com.

Thank you for your business.



MEMO

MEMO OF TRANSMITTAL

TO: Angela Fiero

COMPANY: Franklin Library

FROM: Troy Enright

DATE: 6/14/10

RE: Xcel Energy Hiawatha Project – Evidentiary Hearing Transcript

NOTES/COMMENTS:
Dear Ms. Fiero,

Attached you will find one copy of the transcript of the evidentiary hearings held regarding the Xcel Energy Hiawatha Project on April 12-30, 2010. Please place this document along with the other materials related to the Xcel Energy Hiawatha Project that were previously transmitted to your library. Please direct any questions or concerns you or your patrons may have to Raelynn Asah at Xcel Energy, raelynn.asah@xcelenergy.com or 612-330-6512.

Sincerely,

A handwritten signature in black ink, appearing to read "Troy Enright". The signature is stylized and cursive.

Troy Enright

From: Origin ID: MICA (612) 347-6789
 Troy Enright
 Natural Resource Group, LLC
 1000 IDS Center
 80 South Eighth Street
 Minneapolis, MN 55402



#010102220224

Ship Date: 14JUN10
 ActWgt: 10.0 LB
 CAD: 9212898/INET3010

Delivery Address Bar Code



Ref # XCL2008-100 T491
 Invoice #
 PO #
 Dept #

SHIP TO: (952) 847-2925

BILL SENDER

Angela Fiero
 Franklin Library
 1314 E FRANKLIN AVE

MINNEAPOLIS, MN 55404

TRK# 7987 5661 6278
 0201

TUE - 15 JUN A1
 STANDARD OVERNIGHT

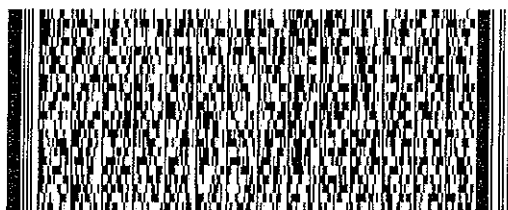

55404

MN-US

MSP

78 BBBA



585612220224

After printing this label:

1. Use the 'Print' button on this page to print your label to your laser or inkjet printer.
2. Fold the printed page along the horizontal line.
3. Place label in shipping pouch and affix it to your shipment so that the barcode portion of the label can be read and scanned.

Warning: Use only the printed original label for shipping. Using a photocopy of this label for shipping purposes is fraudulent and could result in additional billing charges, along with the cancellation of your FedEx account number.

Use of this system constitutes your agreement to the service conditions in the current FedEx Service Guide, available on fedex.com. FedEx will not be responsible for any claim in excess of \$100 per package, whether the result of loss, damage, delay, non-delivery, misdelivery, or misinformation, unless you declare a higher value, pay an additional charge, document your actual loss and file a timely claim. Limitations found in the current FedEx Service Guide apply. Your right to recover from FedEx for any loss, including intrinsic value of the package, loss of sales, income interest, profit, attorney's fees, costs, and other forms of damage whether direct, incidental, consequential, or special is limited to the greater of \$100 or the authorized declared value. Recovery cannot exceed actual documented loss. Maximum for items of extraordinary value is \$500, e.g. jewelry, precious metals, negotiable instruments and other items listed in our Service Guide. Written claims must be filed within strict time limits, see current FedEx Service Guide.

From: TrackingUpdates@fedex.com
To: [Troy Enright](#)
Subject: FedEx Shipment 798756616278 Delivered
Date: Tuesday, June 15, 2010 12:57:21 PM

This tracking update has been requested by:

Company Name: Natural Resource Group, LLC
Name: Troy Enright
E-mail: tdenright@NRG-LLC.com

Our records indicate that the following shipment has been delivered:

Reference: XCL2008-100 T491
Ship (P/U) date: Jun 14, 2010
Delivery date: Jun 15, 2010 12:51 PM
Sign for by: S.VOS
Delivered to: Receptionist/Front Desk
Service type: FedEx Standard Overnight
Packaging type: FedEx Pak
Number of pieces: 1
Weight: 10.00 lb.
Special handling/Services: Deliver Weekday

Tracking number: [798756616278](#)

Shipper Information
Troy Enright
Natural Resource Group, LLC
1000 IDS Center
80 South Eighth Street
Minneapolis
MN
US
55402

Recipient Information
Angela Fiero
Franklin Library
1314 E FRANKLIN AVE
MINNEAPOLIS
MN
US
55404

Please do not respond to this message. This email was sent from an unattended mailbox. This report was generated at approximately 12:57 PM CDT on 06/15/2010.

[Learn more](#) about new ways to track with FedEx.

All weights are estimated.

To track the latest status of your shipment, click on the tracking number above, or visit us at fedex.com.

This tracking update has been sent to you by FedEx on the behalf of the Requestor noted above. FedEx does not validate the authenticity of the requestor and does not validate, guarantee or warrant the authenticity of the request, the requestor's message, or the accuracy of this tracking update. For tracking results and fedex.com's terms of use, go to fedex.com.

Thank you for your business.



MEMO

MEMO OF TRANSMITTAL

TO: Walt Johnson or Carrie Brunsberg

COMPANY: Central Library

FROM: Troy Enright

DATE: 6/14/10

RE: Xcel Energy Hiawatha Project – Evidentiary Hearing Transcript

NOTES/COMMENTS:

Dear Mr. Johnson or Ms. Brunsberg,

Attached you will find two copies of the transcript of the evidentiary hearings held regarding the Xcel Energy Hiawatha Project on April 12-30, 2010. One copy is intended for the Central Library. This document should be placed along with the other materials related to the Xcel Energy Hiawatha Project that were previously transmitted to your library.

The second copy is intended for final delivery to the Nokomis Library; however, because the Nokomis Library is currently listed as closed for renovation, we are providing this copy to you for forwarding to the Nokomis Library once renovation is complete.

Please direct any questions or concerns you or your patrons may have to Raelynn Asah at Xcel Energy, raelynn.asah@xcelenergy.com or 612-330-6512.

Sincerely,

A handwritten signature in black ink, appearing to read "Troy Enright". The signature is stylized and cursive.

Troy Enright

From: Origin ID: MICA (612) 347-6789
Troy Enright
Natural Resource Group, LLC
1000 IDS Center
80 South Eighth Street
Minneapolis, MN 55402



J1010100220224

Ship Date: 14JUN10
Act/Ngt: 20.0 LB
CAD: 0212898/INNET3010

Delivery Address Bar Code



Ref # XCL2008-100 T491
Invoice #
PO #
Dept #

SHIP TO: (952) 847-8000 BILL SENDER
Walt Johnson
Central Library
300 NICOLLET MALL

MINNEAPOLIS, MN 55401

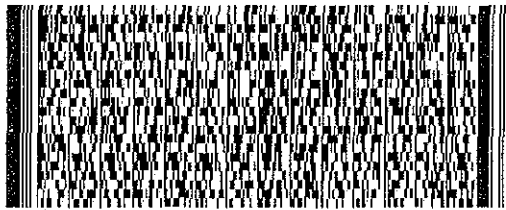

TRK# 7936 3401 4030
0201

TUE - 15 JUN A1
STANDARD OVERNIGHT

55401
MN-US
MSP

78 MICA

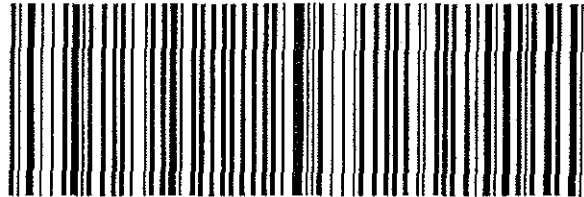

685G12FZ4FF8

After printing this label:

1. Use the 'Print' button on this page to print your label to your laser or inkjet printer.
2. Fold the printed page along the horizontal line.
3. Place label in shipping pouch and affix it to your shipment so that the barcode portion of the label can be read and scanned.

Warning: Use only the printed original label for shipping. Using a photocopy of this label for shipping purposes is fraudulent and could result in additional billing charges, along with the cancellation of your FedEx account number.

Use of this system constitutes your agreement to the service conditions in the current FedEx Service Guide, available on fedex.com. FedEx will not be responsible for any claim in excess of \$100 per package, whether the result of loss, damage, delay, non-delivery, misdelivery, or misinformation, unless you declare a higher value, pay an additional charge, document your actual loss and file a timely claim. Limitations found in the current FedEx Service Guide apply. Your right to recover from FedEx for any loss, including intrinsic value of the package, loss of sales, income interest, profit, attorney's fees, costs, and other forms of damage whether direct, incidental, consequential, or special is limited to the greater of \$100 or the authorized declared value. Recovery cannot exceed actual documented loss. Maximum for items of extraordinary value is \$500, e.g. jewelry, precious metals, negotiable instruments and other items listed in our Service Guide. Written claims must be filed within strict time limits, see current FedEx Service Guide.

From: TrackingUpdates@fedex.com
To: [Troy Enright](#)
Subject: FedEx Shipment 793634014030 Delivered
Date: Tuesday, June 15, 2010 2:05:27 PM

This tracking update has been requested by:

Company Name: Natural Resource Group, LLC
Name: Troy Enright
E-mail: tdenright@NRG-LLC.com

Our records indicate that the following shipment has been delivered:

Reference: XCL2008-100 T491
Ship (P/U) date: Jun 14, 2010
Delivery date: Jun 15, 2010 2:00 PM
Sign for by: M.NELSON
Delivered to: Mailroom
Service type: FedEx Standard Overnight
Packaging type: Your Packaging
Number of pieces: 1
Weight: 20.00 lb.
Special handling/Services: Deliver Weekday

Tracking number: [793634014030](#)

Shipper Information
Troy Enright
Natural Resource Group, LLC
1000 IDS Center
80 South Eighth Street
Minneapolis
MN
US
55402

Recipient Information
Walt Johnson
Central Library
300 NICOLLET MALL
MINNEAPOLIS
MN
US
55401

Please do not respond to this message. This email was sent from an unattended mailbox. This report was generated at approximately 2:05 PM CDT on 06/15/2010.

[Learn more](#) about new ways to track with FedEx.

All weights are estimated.

To track the latest status of your shipment, click on the tracking number above, or visit us at fedex.com.

This tracking update has been sent to you by FedEx on the behalf of the Requestor noted above. FedEx does not validate the authenticity of the requestor and does not validate, guarantee or warrant the authenticity of the request, the requestor's message, or the accuracy of this tracking update. For tracking results and fedex.com's terms of use, go to fedex.com.

Thank you for your business.



MEMO

MEMO OF TRANSMITTAL

TO: Lisa Stuart or Leah Lamb

COMPANY: Roosevelt Library

FROM: Troy Enright

DATE: 6/14/10

RE: Xcel Energy Hiawatha Project – Evidentiary Hearing Transcript

NOTES/COMMENTS:

Dear Ms. Stuart or Ms. Lamb,

Attached you will find one copy of the transcript of the evidentiary hearings held regarding the Xcel Energy Hiawatha Project on April 12-30, 2010. Please place this document along with the other materials related to the Xcel Energy Hiawatha Project that were previously transmitted to your library. Please direct any questions or concerns you or your patrons may have to Raelynn Asah at Xcel Energy, raelynn.asah@xcelenergy.com or 612-330-6512.

Sincerely,

A handwritten signature in black ink, appearing to read "Troy Enright", is written over a horizontal line.

Troy Enright

From: Origin ID: MICA (612) 347-6789
 Troy Enright
 Natural Resource Group, LLC
 1000 IDS Center
 80 South Eighth Street
 Minneapolis, MN 55402



Ship Date: 14JUN10
 ActWgt: 10.0 LB
 CAD: 9212898/INET3010

Delivery Address Bar Code



Ref # XCL2008-100 T491
 Invoice #
 PO #
 Dept #

SHIP TO: (652) 847-8100 BILL SENDER
Lisa Stuart
Roosevelt Library
4026 28TH AVE S
S.
MINNEAPOLIS, MN 55406

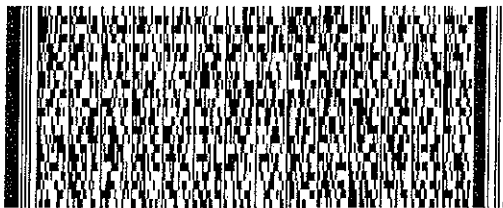

TRK# 7987 5662 6110
 0201

TUE - 15 JUN A1
 STANDARD OVERNIGHT

55406
 MN-US
 MSP

78 BBBA

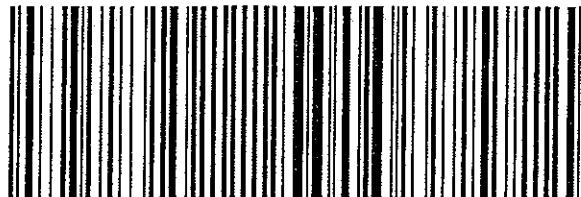

506612325FE4

After printing this label:

1. Use the 'Print' button on this page to print your label to your laser or inkjet printer.
2. Fold the printed page along the horizontal line.
3. Place label in shipping pouch and affix it to your shipment so that the barcode portion of the label can be read and scanned.

Warning: Use only the printed original label for shipping. Using a photocopy of this label for shipping purposes is fraudulent and could result in additional billing charges, along with the cancellation of your FedEx account number.

Use of this system constitutes your agreement to the service conditions in the current FedEx Service Guide, available on fedex.com. FedEx will not be responsible for any claim in excess of \$100 per package, whether the result of loss, damage, delay, non-delivery, misdelivery, or misinformation, unless you declare a higher value, pay an additional charge, document your actual loss and file a timely claim. Limitations found in the current FedEx Service Guide apply. Your right to recover from FedEx for any loss, including intrinsic value of the package, loss of sales, income interest, profit, attorney's fees, costs, and other forms of damage whether direct, incidental, consequential, or special is limited to the greater of \$100 or the authorized declared value. Recovery cannot exceed actual documented loss. Maximum for items of extraordinary value is \$500, e.g. jewelry, precious metals, negotiable instruments and other items listed in our Service Guide. Written claims must be filed within strict time limits, see current FedEx Service Guide.

From: TrackingUpdates@fedex.com
To: [Troy Enright](#)
Subject: FedEx Shipment 798756626110 Delivered
Date: Tuesday, June 15, 2010 1:10:15 PM

This tracking update has been requested by:

Company Name: Natural Resource Group, LLC
Name: Troy Enright
E-mail: tdenright@NRG-LLC.com

Our records indicate that the following shipment has been delivered:

Reference: XCL2008-100 T491
Ship (P/U) date: Jun 14, 2010
Delivery date: Jun 15, 2010 1:04 PM
Sign for by: K.MCLARN
Delivered to: Receptionist/Front Desk
Service type: FedEx Standard Overnight
Packaging type: FedEx Pak
Number of pieces: 1
Weight: 10.00 lb.
Special handling/Services: Deliver Weekday

Tracking number: [798756626110](#)

Shipper Information	Recipient Information
Troy Enright	Lisa Stuart
Natural Resource Group, LLC	Roosevelt Library
1000 IDS Center	4026 28TH AVE S
80 South Eighth Street	S.
Minneapolis	MINNEAPOLIS
MN	MN
US	US
55402	55406

Please do not respond to this message. This email was sent from an unattended mailbox. This report was generated at approximately 1:10 PM CDT on 06/15/2010.

[Learn more](#) about new ways to track with FedEx.

All weights are estimated.

To track the latest status of your shipment, click on the tracking number above, or visit us at fedex.com.

This tracking update has been sent to you by FedEx on the behalf of the Requestor noted above. FedEx does not validate the authenticity of the requestor and does not validate, guarantee or warrant the authenticity of the request, the requestor's message, or the accuracy of this tracking update. For tracking results and fedex.com's terms of use, go to fedex.com.

Thank you for your business.

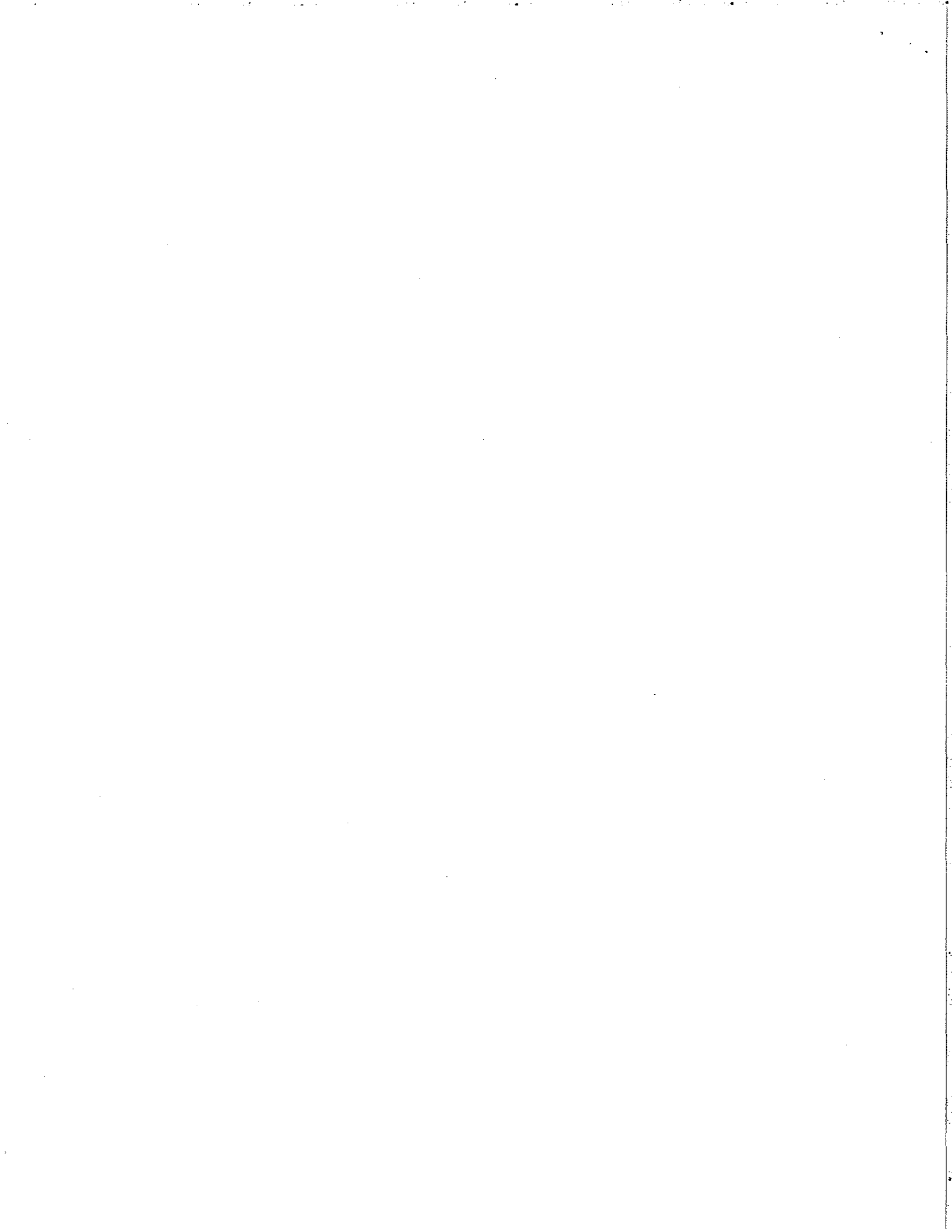

*In the Matter of the Application for a High
Voltage Transmission Line Route Permit
for the Hiawatha Transmission Project*

CERTIFICATE OF SERVICE
MPUC Docket No. E-002/TL-09-38
OAH Docket No. 15-2500-20599-2

Diane Bailey-Andersen certifies that on the 16th day of June 2010, she filed a true and correct copy of a **Transmittal of April 12 – 21 and April 26 – 30, 2010 Evidentiary Hearing Transcripts**, by posting it on www.edockets.state.mn.us. Said document was also sent via U.S. Mail as designated on the Official Service List on file with the Minnesota Public Utilities Commission.

/s/ Diane Bailey-Andersen
Diane Bailey-Andersen