SCHEDULES OF KEY ENVIRONMENTAL IMPACT STATEMENTS*

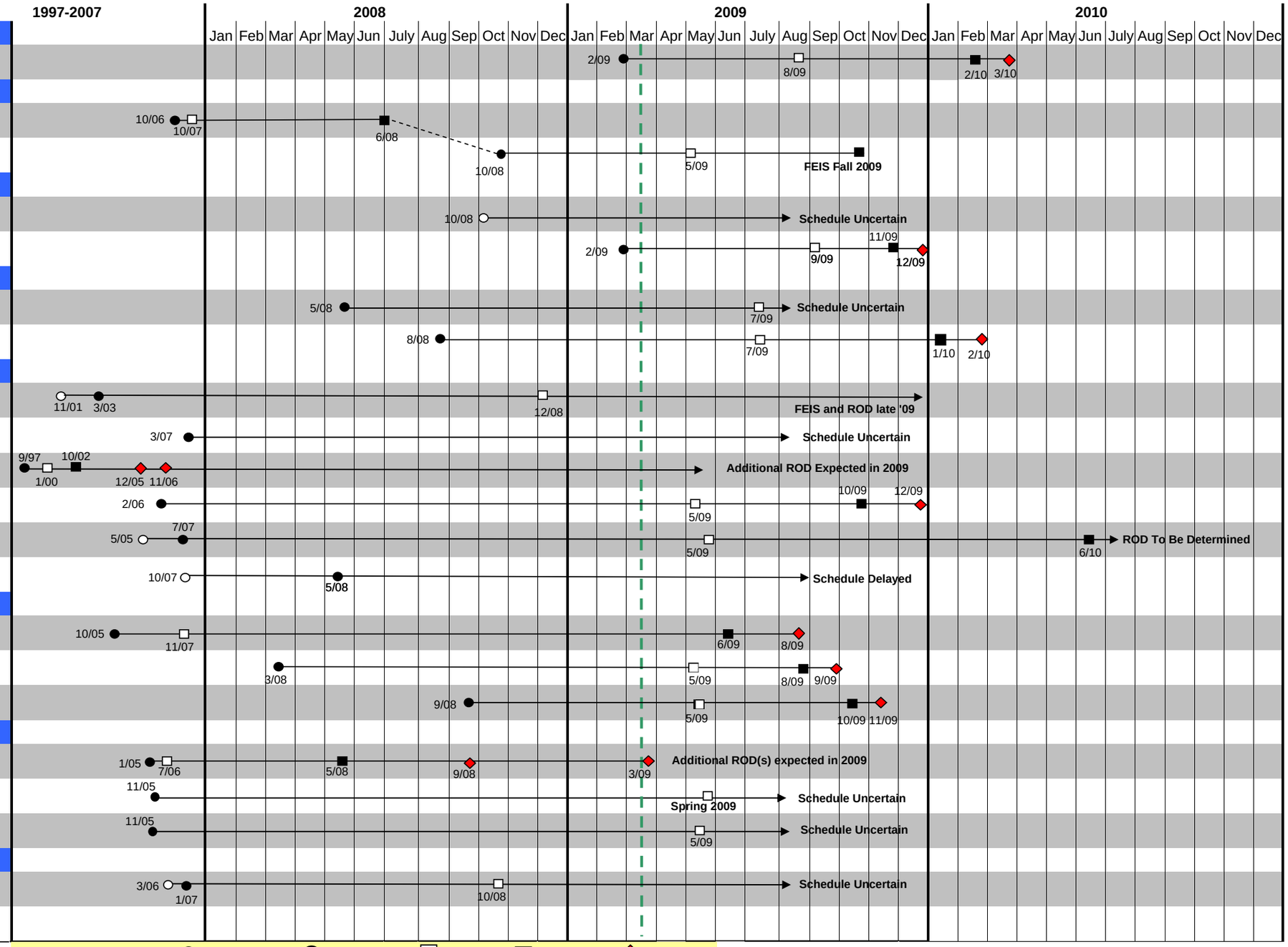

Office of NEPA Policy and Compliance, GC-20 (202-586-4600)

*Does not include Power Marketing Administrations Environmental Impact Statements

March 13, 2009